GUERNSEY

BREEDERS' JOURNAL

Golden Harvest Farm

Eugene B. Power B
University Microfilms
313 N. First Street
Ann Arbor, Michigan

GOLDEN GUERNSEY

October 1, 1957

VACCINATED — ACCREDITED

FOREMOST GUERNSEYS

Foremost in Name and Breeding Fame

Foremost Footprint

Langwater Foremost

A TRUCK LOAD OF FOREMOST SIRES HEADED EAST FOR 2 TOP HERDS THE FIRST WEEK IN SEPTEMBER CARRYING 3 SIRES TO GRAYCE FARMS, 1 TO MT. ARARAT

Congratulations to Frank D. Brown, Jr., Mt. Ararat Farm, on the selection of his second Foremost sire, purchased at the Pre-Eminent Sale.

FOREMOST MISSOURIAN ACME

Born February 21, 1957
His 7 nearest dams av. 15588—820.

Sire: **Foremost Missourian.** A full brother to Foremost J. C.'s Royal that did an outstanding job at Mt. Ararat. By Foremost J. C., out of Foremost Royal's Rose, 17694—994—Sr3—365C—3x, 15265—839—Sr4—305C—3x.

His Dam

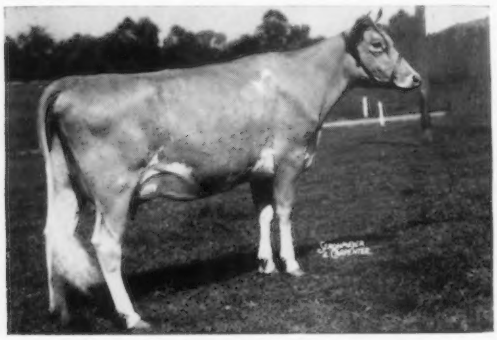

FOREMOST COMET'S QUANTITY 2D. VG '55 '57
10690—560—Jr2—365—3x
12550—613—6yrs—365C—3x
A daughter of Foremost Comet's Quantity, VG, 13682—705—Jr3—365C—3x, she a daughter of Foremost Quantity, E, 8 rec. av. 17236—786.

A Half-Sister-In-Blood To Acme

MT. ARARAT ROSE KANAKA. E '54 '55 '56
11097—568—Jr2—305C—2x
12260—638—Jr3—305C—2x
11882—574—Jr4—HIR—305—2x
Sire: Foremost J. C.'s Royal

Bill Hepburn, Jr., manager, Grayce Farms, associated with Foremost breeding most of his life, knew what he wanted when he selected these 3 Footprint sons from the heart of the Faithful family for use in the Grayce Farms breeding program.

FOREMOST FOOTPRINT'S CRESCENT
Born January 27, 1957

Their Dam: **Foremost Crown's Faithful 2d**
VG '56 '57
13576—624—Sr2—365C—3x
15887—752—Sr3—365—3x
16794—765—Sr4—365C—3x

← TWINS →

FOREMOST FOOTPRINT'S CRUSADER
Born January 27, 1957

Their Granddam: **Foremost Crown's Faithful**
VG '48 '54 '57
12772—629—Sr3—305C—3x
14033—674—Sr4—365—3x
15306—751—6yrs—365C—3x
16695—803—7yrs—365—3x

FOREMOST FOOTPRINT'S PHARAOH
Born February 15, 1957

His Dam: **Foremost J. C.'s Quality**
VG '55 '57
13688—661—Jr2—365—3x
14960—730—Sr3—365C—3x
13865—685—Sr4—365—3x

WE HAVE OTHER TOP SIRE PROSPECTS LIKE THESE, FROM THE SAME FAMILIES, THAT COULD IMPROVE YOUR HERD.

FOREMOST GUERNSEYS

Department of Dairy Husbandry, University of Missouri, Columbia, Missouri — Telephone: GIbson 3-7290
Farm located on Highway 40, eight miles west of Columbia.
Address correspondence to Foremost Farm, R. R. 3, Columbia, Missouri
Telephones — Farm Office: GIbson 2-6276, Supt's Residence: GIbson 2-5251

LAURENCE R. RAINEY, Superintendent — A. C. RAGSDALE, Dept. Chairman — BRYAN LAIL, Herdsman

From Tennessee to Ecuador goes

ROBIN ROOST DANNY BOY, born March 8, 1957

Purchased by Servicio Cooperativo Interamericano de Agricultura

His Full Sister

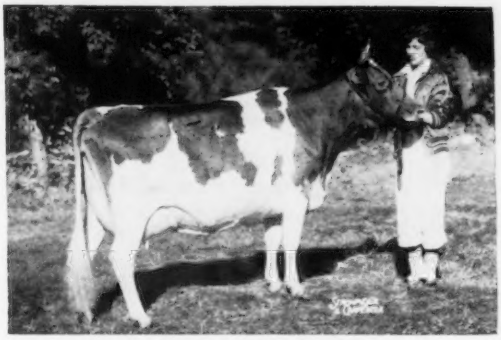

Hamhurst Bayard's Carrie
9226—470—Jr3—305C—2x
8602—464—Jr4—HIR—2x in 199 days
(not yet classified)

Sire: Bournedale Lincoln's Bayard Jr. Herd Sire, Hamhurst Farm, Virginia.

Dam: Hamhurst Danny Boy's Carrie
8381—472—DHIA—3yrs
6312—322—6yrs—HIR—2x in 173 days (not yet classified)

Danny Boy shows many of the same characteristics for type as his illustrious dam and full sister, Hamhurst Bayard's Carrie, that has been a consistent winner as a Junior Yearling, two-year-old, and three-year-old in southern shows. Visitors to Robin Roost have been high in their praise of the Carries.

We appreciate the confidence of Mr. R. E. Gene Waters in purchasing **Danny Boy** for S. C. I. A. Mr. Waters long has been recognized as a leading authority on Guernsey cattle.

Danny Boy joins **Robin Roost Bessie's Rex** in Ecuador, that was purchased late in 1955 by Sr. Jose A. Gomez of Quayaquil, Ecuador.

Rex's Dam, VG

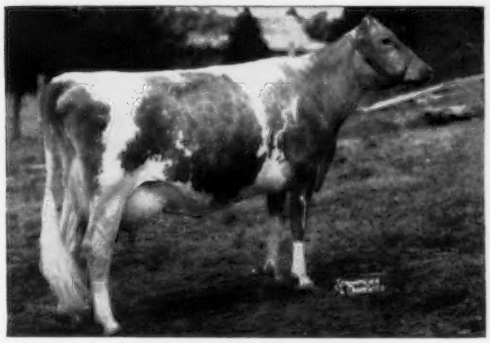

Harpeth River Bessie
14765—712—6yrs—365C—3x
12585—539—8yrs—305C—2x

At the 1956 Ecuador show, Bessie's Rex was Reserve Grand Champion Bull over all breeds including beef, under Judge H. H. Kildee. According to reports, Bessie's Rex is an outstanding individual.

We congratulate Sr. Gomez on his champion bull and express our appreciation to these men for their confidence in the breeding program at **Robin Roost.**

Harpeth River Bessie is the dam of **Robin Roost Valor's Bess,** 11129 lbs. milk, 474 lbs. fat—Sr3—HIR—305C—2x (pending). This record was made in our milking parlor with no special treatment.

Old Bessie's son, Robin Roost King's Beau, born January 19, 1956, is **offered for sale.** He is by the proved sire, **Cesor King's Maxim,** and has been used lightly in our herd. Write for price and pedigree.

ROBIN ROOST FARMS

Bang's Certified 1717-1 — T. B. Accredited

DR. SAM B. McFARLAND
BALLARD K. BENNETT
Tel. 1924-W

LEBANON, TENN.
Route 4

LAKE LOUISE FARM

DALLAS, PENNSYLVANIA

Owner
RAYMOND GOERINGER

Herdsman
K. WENDELL CONKLIN

Telephone Centermoreland 7131

LAKE LOUISE DISPERSAL CANCELLED

WE ARE NOT SELLING THE HERD

In view of this decision, we are now consigning to the Green Meadow, 4th Northeast Pennsylvania, and 19th Annual Pennsylvania State Sales.

OUR CONSIGNMENT . . . **GREEN MEADOW SALE, Hominy Hill Farms, Colts Neck, N. J., SATURDAY, OCTOBER 19, 1957**

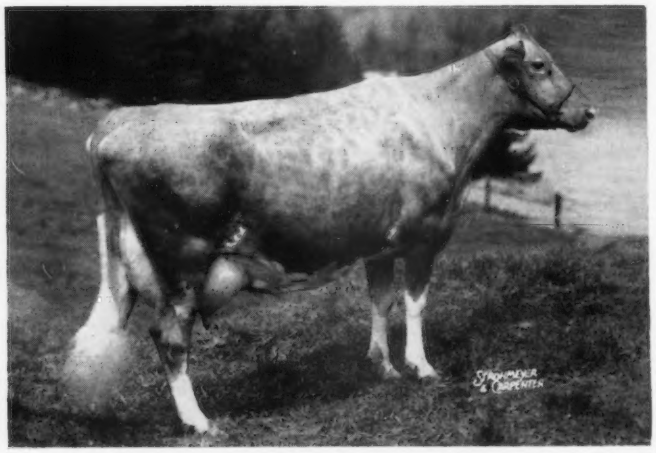

A DOUBLE GRANDDAUGHTER OF LAKE LOUISE CORONATION KING

LAKE LOUISE BEN'S KATHLEEN

Born February 21, 1955

Fresh September 15 and milking well.

This is a really top 2-year-old.

Dam of Ben's Kathleen

← LAKE LOUISE KING'S KAREN (VG)

12044—623—Jr2—305C—3x

11916—614—Jr3—305C—2x

On retest, 7067 lbs. milk, 390 lbs. fat, 5yrs—2x in 114 days. Still on test.

A daughter of Lake Louise Coronation King (see below).

KATHLEEN is sired by **LAKE LOUISE KING'S BEN**, a King son out of Dimple (see below), that is in service in the outstanding Westlynn herd, Joe Pritzl, owner, Fruitland, Idaho.

Her Double Grandsire

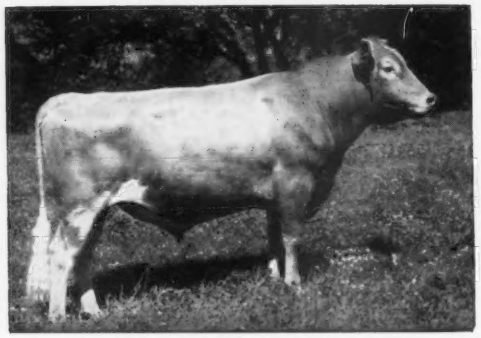

LAKE LOUISE CORONATION KING

Sire: **Gardenville Coronation Prince**

Dam: **Douglaston King's Charlotte**

15228—828—Sr2—365C—3x

19751—988—AA—365C—3x

One of the breed's great brood cows. The dam of Kathleen's sire traces directly to Charlotte.

Her Sire's Dam

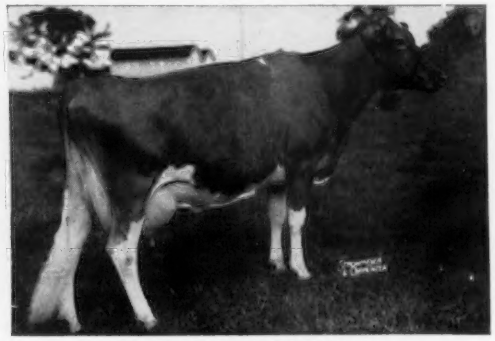

RIEGELDALE BEN'S DIMPLE, E '54

15366—831—5yrs—365C—3x

Next Dam: **Riegeldale Emory's Darling** (VG)

13172—684—6yrs—365C—3x. 4 tested daughters.

Next Dam: **Douglaston Baroness Darling** (VG) 15755—701—AA—365—3x. 3 sons, 4 daughters include: Emory's Charlotte (VG), sold for $14,000. 13998—756—8yrs—365C—3x. Full sister to Emory's Darling.

Plan now to attend this sale . . . Look for Kathleen—An outstanding 2-year-old and a double granddaughter of KING.

For catalogs write: **THE MERRYMAN COMPANY, Sparks, Maryland**

CORONETS — CHARLOTTES — Plus The Best of Island Breeding

Buy with Confidence!

INDEX

To Advertisers

Adohr Farms—Calif. 679
Anchor Serum Co.—Ind. 711

Bacon, Roger D. & Olin G.—Mass. 713
Bluff View Farm—Texas 677
Brandtjen Farms—Minn. 745

Central States Sales Co.—Texas 710
Circle Drive Farm—Ind. 752
Clear Springs Farm—N. C. 753
Clearview Farm—Maine 718
Cloverland Farms Dairies, Inc.—Md. 717
Cogniac Farm—Ohio 786
Coldsprings Farm—Pa. 800
Conover's Guernsey Dairy—N. J. 729
Cowan Farms—Wis. 756

Darby Vale Farm Dispersal—Ohio 742, 743
Deep Lake Farm—Conn. 713
Douglaston Manor Farm—N. Y. 799
Dunn & Harwood—N. Y. & Mass. 718, 790
Dunn's Tour—N. Y. & Mass. 725

Elvadale Farm—Ill. 754
Erwin, Francis K.—N. H. 713

Fairlawn Farms—Mass. 675
Fer-Manor Guernseys—Wash. 744
Fireside Farms—Ohio 787
Flying Horse Farm—Mass. 750, 785
Foremost Guernseys—Mo. II. Cover

Glengeran Farm Dispersal—N. J. 722, 723
Gold Banner Farm—Ohio 787
Golden Arrow Farms—Ind. 711
Golden Grange Dispersal—Ind. 755
Graham Scientific Breeding School—Mo. 710
Grandvu Farms—Wis. 713
Grayce Farms—Pa. 682
Gray Haven Farm—Ohio 732
Great Elm Farm, Inc.—N. H. 729
Green Meadow Sale—N. J. 726, IV. Cover
Guernsey Breeders' Journal—N. H. 716
Gunstock Hill Farm—N. H. 713

Haddon Farm—N. J. 788, 798
Hideaway Farm—Ohio 725
Hollikinoll Farm—Va. 714, 715
Hominy Hill Farms—N. J. 730, 731
Huntington County—Ind. 752

Ideal Guernsey Farms—N. J. 672
Illinois G. B. A.—Ill. 719
Illinois State Sale—Ill. 719
Invitational Sale—N. J. 791

Kansas G. B. A.—Kansas 791
Kansas G. B. A. Sale—Kansas 791
Kimberton Farms—Pa. 748
Kingendale Guernsey Farm—Ind. 741, 790

Laacke Co., R.—Wis. 711
Lake Louise Farm—Pa. 670
Luxerin Farms—Wis. 720

Mac-Ra Co.—Calif. 711
Maridean Farm—Pa. 711
McCord, Tom—Ala. 713
McDonald Farms—N. Y. 724
Meadow Lodge Farms—Okla. 796
Merryman Company, The—Md. 719, 726, IV. Cover
Minnesota State Sale—Minn. 725
Moon Farms—Wis. 756
Mt. Ararat Farms—Md. 789
Mulhocaway Farm—N. J. 681

National Agricultural Supply Co.—Wis. 710
National Cottonseed Products Assn.—Texas 711
New England Guernsey Sale—Mass. 790
Normandy Farm—Ind. Insert
Northeast Pennsylvania Sale—Pa. 719
North Farm—R. I. 720

Ohio G. B. A.—Ohio 742, 743, 746, 747
Ohio Guernsey Classic Sale—Ohio 746, 747
Ohio Guernseys—Ohio 786, 787
Oklahoma State Sale—Okla. 794, 795

Pate Sales Company—N. J. 722, 723, 791
Peck's Guernsey Farm—Ill. 752
Pennsylvania G. B. A.—Pa. 718, 721
Pennsylvania State Sale—Pa. 721

Ralston Purina Company—Mo. 712
Rich Neck Manor Farm—Md. 728
Robin Roost Farms—Tenn. 669
Roes-MOR Farms—Ill. 750

Sandy Hill Farm—Ohio 786
Seco Farms—Mo. 793
Skagit County—Wash. 744
South American Tour—Mass. 749
Spruce Shadows Farm—Minn. 797
Standard Brands, Inc.—N. Y. 709
Strohmeyer and Carpenter—N. Y. 711

Transcript Printing Company—N. H. 718

Valley Oaks Farm—Calif. 792
VioBin Corp.—Ill. 711

Weston Mfg. and Supply Co.—Colo. 711
Wethersfield Farm—N. Y. 748
Wetmore, Fred C.—Ohio 713
Wilson, L. V.—Minn. 725
Woodacres—N. J. 727
Woods, Mort—Okla. 794, 795
Wyno Farms—Pa. III. Cover

Yellow Creek Meadow Farms—Ind. 751

Chat . . .

Two very interested observers on the sidelines at the Indiana Junior Show during the senior yearling class were two proud grandfathers, DARIUS KINGEN, Kingendale Farm, Muncie, Ind., and WALTER L. YOUNG, Grain Meadow Farm, Greentown, Indiana. Seen sitting side by side in serious conversation, it was safe speculation that two heifers in the class and the two young ladies leading them were the subjects of conversation. When the class was lined up, Patricia Ann Young, granddaughter of Mr. Young, stood first, and Janice Kaye Wyatt, granddaughter of Mr. Kingen, was in second place.

RALPH COARSEY has recently accepted a position with Walker Roemer Dairies, New Orleans, La., as field representative. Walker Roemer is planning to start selling GOLDEN GUERNSEY milk in the New Orleans area in the near future. Mr. Coarsey is now working with potential breeders of GOLDEN GUERNSEY. Mrs. Coarsey will join her husband in the near future and they plan to reside in either Amit or Hammond, Louisiana.

A recent issue of the Brass Rail's Inside Bulletin and Dinner Menu, pictured MISS MABLE POTTER, attractive hostess at the Brass Rail—Seventh Avenue. Miss Potter, the Brass Rail's "hostess with the mostest," was featured along with her prize winning cow, Driftwood's Royal Robin, senior and grand champion at the National Junior Show, Waterloo, Iowa, in 1952, and Robin's daughter, Wayside's Royal Robin's Dove, a daughter of Curtiss Candy Levity Heir.

NOAH COSNER, Creswell, Ore., gave five registered Guernsey heifers to HEIFER PROJECT, INC., which were shipped to Korea this summer. Congratulations, Mr. Cosner, on this generous gift.

One of the big barns at IDEAL GUERNSEY FARMS, Augusta, N. J., was completely destroyed by fire on July 5. Two hundred tons of excellent hay were lost, but fortunately no cattle were destroyed.

DON'T FORGET

THE 30-DAY SOUTH AMERICAN GOOD WILL AIR TOUR FEBRUARY 22—MARCH 25, 1958

•

Plan to join your Guernsey friends on this tour of Central and South America. See 10 Latin American Countries, and promote Guernseys.

Send your reservations directly to Travel Service Bureau, Inc., 32 Dedham Avenue, Needham, Massachusetts.

Entered as Second Class Matter, December 15, 1909, at the Post Office, Peterborough, New Hampshire, under act of March 3, 1879. Acceptance for mailing special rate of postage provided in section 1113, Act of October 3, 1917; Authorized August 9, 1918.

Ideal Guernsey Farms

GOLDEN GUERNSEY

BUILDING ☆ FOR ☆ A ☆ CENTURY

"THE WORLD'S LARGEST HERD OF PURE BRED GUERNSEYS"
NO BUSINESS TRANSACTED ON SUNDAY

CONSIGNED — **7th GREEN MEADOW SALE, October 19, 1957**

Hominy Hill Farms, Colts Neck, N. J.

2 HEAD — A Gardenville Supreme Daughter — A Superline Daughter

IDEAL'S G. S.' LADY JANE

Born November 12, 1953
12786—714—Jr2—365C—3x (pending)
On retest, 2195—91—Sr3—3x in 46 days.
Fresh and selling open.

Sire: **Gardenville Supreme, AR**
Dam: **Ideal's Charmer's Lady Jane**
8412—383—6yrs—HIR—305—2x

Lady Jane's Paternal Sister

Ideal's G. S.' Susie
15673—*962—Jr2—365—3x
Class Leader 3rd place
18825—*1130—Sr3—365—3x
National Fat Class Leader

Pollyann's Paternal Granddam

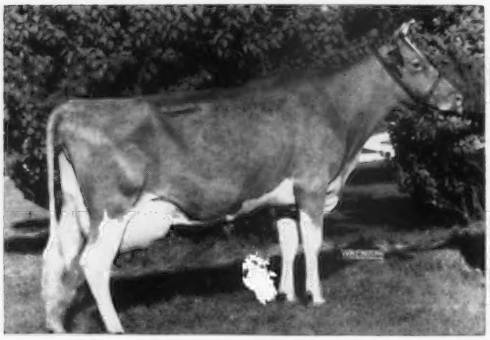

Ideal's L. D.'s Shirly
Very Good '54
14675—781—Jr2—365—3x
1st 3-year-old, E.S.E., 1951.

IDEAL'S SUPERLINE POLLYANN

Born February 16, 1955
Pollyann was fresh September 6, 1957
and is selling open.

Sire: **Ideal's Superline, AR**
Dam: **Ideal's Standbest Pollyann**
13743—729—Sr3—365C—3x (pending)
Next Dam: **Ideal's Beacon's Pollyann**
18724—881—7yrs—365C—3x

Her Dam's Paternal Sister

Ideal's Standbest Dot
Excellent '51
*17737—*901—Sr2—365C—3x
2nd in milk, 4th in fat
Sold for $4,500 in 1951.

Lady Jane's Paternal Sister

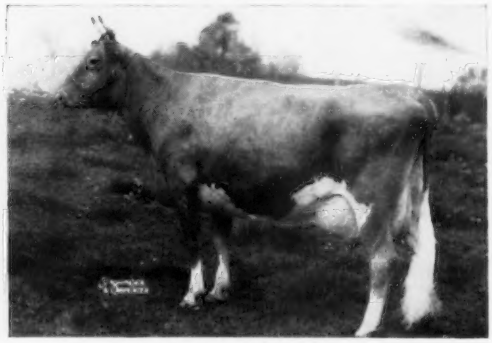

Ideal's G. S.' Noreen
14900—886—Jr3—365—3x
Former Class Leader in fat

"IT'S ALL IN THE RECORDS"

JACOB TANIS & SONS, Proprietors
JOHN TANIS, D. V. M.
WILLIAM AULD, Herdsman

GOLDEN GUERNSEY

IDEAL GUERNSEY FARMS
Augusta - Sussex County - New Jersey

The American Guernsey Cattle Club

OFFICERS AND EXECUTIVE COMMITTEE

R. H. McMurtrie, Huntingburg, Ind., President '60.
Gavin W. McKerrow, Pewaukee, Wis., Vice-President '61.
Kent B. Hayes, Oklahoma City, Okla., 2nd Vice-President '58.
Robert D. Stewart, Secretary-Treasurer.
Kenneth A. Brighton, Attorney.
Merritt H. Adamson, Jr., Camarillo, Calif., '62.
Alvin C. Bush, R. D. 2, Muncy, Pa., '60.
W. W. Fitzpatrick, Quail Roost Farms, Rougemont, N. C., '62.
Delbert H. Kingston, Cary, Ill., '62.
Otto H. Liebers, Lincoln, Nebr., '59.
John Lyman, Middlefield, Conn., '61.
Kenneth C. Price, Port Orchard, Wash., '59.
Lloyd S. Riford, Auburn, N. Y., '60.
G. B. Walker, Stoneville, Miss., '59.
Lloyd B. Wescott, R. 3, Clinton, N. J., '58.
John D. Worthington, Bel Air, Md., '61.
Howard J. Ziegler, Clyde, Ohio, '58.
(Year indicates Committee term expiration.)

ADMINISTRATION

Robert D. Stewart, Secretary-Treasurer.
C. M. Cummings, Office Manager.

COMPTROLLER

F. Russell Abbott.
Charles T. Heater, Asst.

HERD REGISTER

Irving E. Nichols, Director.

PURCHASES AND PRODUCTION

Elmer H. Shattuck, Director.
Leonard E. Cashion, Asst.-Production.

PERFORMANCE

Official Testing, Classification, Pedigrees and Performance Register.
Clarence W. Greenie, Director.
Socrates Kereazis, Asst.
George N. Eastman, Asst.

GUERNSEY BREEDERS' JOURNAL

Richard G. Price, Managing Editor-Advertising.
John W. Atwood, Asst. Editorial-Advertising.
Arlene M. Delaney, Asst. Editorial.
John R. Wheeler, Asst. Advertising.

PROMOTION

Ray L. West, Director.
Harold W. Adams, Asst.

EXTENSION

George W. Chambers, 342 W. Bridge St., Owatonna, Minn. Territory: Iowa, Kansas, Minnesota, Missouri, Nebraska, North Dakota, South Dakota and Wisconsin.

George B. Collins, 103 Gazette Bldg., Texarkana, Texas. Territory: Arkansas, Louisiana, Mississippi, Oklahoma, Tennessee (area west of Tenn. River), and Texas (except extreme southwestern tip).

M. L. Dawdy, 314 Robertson Bldg., 4th and Main St., Lafayette, Ind. Territory: Illinois, Indiana, Kentucky, Michigan and Ohio.

A. Wendell Fuhriman, Room 12, Thatcher Bldg., Logan, Utah. Territory: Arizona, California, Colorado, New Mexico, Nevada, Southwestern Texas, and Utah.

C. J. Jacobs, 103 Lanier Bldg., West Point, Ga. Territory: Alabama, Florida, Georgia, North and South Carolina and Tennessee (except area west of Tenn. River).

A. M. MacKay, 120 West Church St., Frederick, Md. Territory: Delaware, District of Columbia, Maryland, New Jersey, Pennsylvania, Virginia and West Virginia.

Elmer J. Meadows, Room 302, Corbett Bldg., Portland 4, Ore. Territory: Idaho, Montana, Oregon, Washington and Wyoming.

Joseph Pendergast, 3 Main St., Cobleskill, N. Y. Territory: Connecticut, Maine, Massachusetts, New Hampshire, New York, Rhode Island and Vermont.

TYPE CLASSIFICATION

Lawrence O. Colebank, 1 Circle Hill Drive, Knoxville 19, Tenn.

GUERNSEY

BREEDERS' JOURNAL

Vol. 100 No. 7

FOR THE ISSUE OF OCTOBER 1, 1957

CONTENTS

THE COVER

Scene at Golden Harvest Farm, Bridgewater, Conn., owned by F. W. McCann and Joseph E. Adams, showing five Excellent cows. Left to right: Wilgorlan Farms Success, Golden Harvest Rose Mae, Wilgorlan Farms Trophy, Golden Harvest Monarchs Coleen and Mt. Ephraim's Countess Lizzie. Four of the five cows have class leading records.

FEATURE ARTICLES

1957 All-American Nominations—By Richard G. Price 674
The Secretary's Page 683
James Cash Penney—Part I.—By Prof. A. C. Ragsdale 684
LushAcres Dispersal 689
New Mexico State Sale—By A. Wendell Fuhriman 691
Kilmac Farms Dispersal 691
12th Orland Sale 691
13th Pennsylvania State Heifer Sale 691
Celebrity Farms Dispersal 691
Wisconsin State Fair—By George W. Chambers 692
New Jersey Guernsey Show—By A. M. MacKay 692
Pennsylvania Guernsey Show 695
Ohio State Fair—By M. L. Dawdy 696
Western Idaho State Fair—By Elmer J. Meadows 700
Iowa State Fair—By George W. Chambers 701
Topsfield Fair 702
Northern Illinois Parish Show 703

DEPARTMENT INDEX

Advertisers' Index 671
Classification Schedule 680
Applicants for Membership 691, 705
Youth Activities 706
GOLEN GDUERNSEY Distributors' News 707
What the Cows are Doing on Official Test 757–784

CHANGES AMONG THE LEADERS:

Ideal's Standbest May Jewel 704
Five Star Dolly 704
McDonald Farms Pre Nanette 704
Western Glow Della Lou 704
Elmhaven Angeline 704

Subscription Price: United States, South America and Central America, $2.00 for 1 year, $3.00 for 2 years; $5.00 for 5 years. Canada, 60¢ additional per year. Foreign, $4.50 per year.

CLOSING DATES FOR ADVERTISING COPY
7th of the month preceding for issue of the 1st.
23rd of the month preceding for issue of the 15th.

Published the first and fifteenth of each month by The American Guernsey Cattle Club, 70 Main St., Peterborough, New Hampshire

© 1957, by The American Guernsey Cattle Club.

1957
All-American Nominations

By Richard G. Price

It is hoped that breeders from all parts of the country will participate in the 1957 All-American program. Reports from shows, already held, indicate a keen interest in showing. The quality has been outstanding, and the depth of good animals, especially in the female classes, is most impressive and gratifying.

Be Proud Of The Job You're Doing — Nominate Your Winners

Registered Guernseys that have won first prizes in one or more high quality Guernsey shows in 1957, including state, regional, national and international shows in the United States, whether owned in the United States or outside the United States, and animals owned in the United States that win in qualified shows outside the United States are eligible to be nominated. Second prize winners at National, International and all major shows are eligible to be nominated.

It is hoped that all breeders who exhibit at the 1957 shows will make an effort to submit their animals for ALL-AMERICAN consideration. This program will give added publicity to your herd and show ring winners. It is the final step in gaining maximum recognition for a job well done.

Nominations May Be Made In 16 Classes

This year, Dean H. H. Kildee, Iowa State College (chairman), Dean Gordon M. Cairns, University of Maryland, and Richard G. Price, will serve on the nominating committee. All entries and pictures must be mailed to the Guernsey Breeders' Journal, Peterborough, New Hampshire, on or before November 15.

All national and state field representatives have a supply of entry blanks, or they may be secured from The American Guernsey Cattle Club, Peterborough, New Hampshire.

Pictures Taken During 1957 Must Accompany The Nomination Entry

The responsibility for submitting nominations and appropriate photographs rests with the exhibitors of the animals. The entry is not complete unless accompanied by a picture taken this year and representing the entry in a stage of development as nearly comparable to its show ring appearance as possible.

Golden Guernsey, Inc.

Officers

R. H. McMurtrie, Huntingburg, Ind., President '60.
Gavin W. McKerrow, Pewaukee, Wis., Vice-President, '61.
Robert D. Stewart, Secretary-Treasurer.
F. Russell Abbott, Comptroller, Charles T. Heater, Asst.

Directors

Kent B. Hayes, Oklahoma City, Okla.
Gavin W. McKerrow, Pewaukee, Wis.
Kenneth C. Price, Port Orchard, Wash.
John D. Worthington, Bel Air, Md.

Golden Guernsey Committee

W. W. Fitzpatrick, Chairman, Quail Roost Farms, Rougemont, N. C., '58.
Merritt H. Adamson, Jr., Camarillo, Calif., '60.
Otto H. Liebers, Route 1, Lincoln 2, Nebr., '58.
GavinW. McKerrow, Pewaukee, Wis., '59.
Kenneth C. Price, Port Orchard, Wash., '60.
Frank D. Brown, Jr., Port Deposit, Md., '59.
G. B. Walker, Stoneville, Miss., '58.
(Year indicates Committee term expiration.)

Administration

J. Frank Johnson, Director of Public Relations.
W. Donald Moffat, Director of Milk Sales.
Mike Stuhlsatz, Representative.
Janet O. Frost, Representative.
Marjorie Thatcher, Representative.

Field Representatives

MICHIGAN

Floyd L. Greenburg, 753 W. Morrill St., Jackson, Mich.

NEW ENGLAND

Edmund G. Woodcock and Merrill P. Richey, 43 Hope Ave., Worcester, Mass.

TRI-STATES

Keith E. Swanson, 1900 South Willow, Sioux Falls, S. Dak.

STATE REPRESENTATIVES

CALIFORNIA

Arthur W. Telfer, Sec.
California G. C. C., Inc., Room 401, Calif. Fruit Bldg., Sacramento 14, Calif.

ILLINOIS

George A. Campbell, Jr., Field Sec., Illinois G. B. A., Inc., 5 North River Street, Batavia, Ill.

INDIANA

E. T. Wallace, Sec.
Ind. G. B. A., 412 Robertson Bldg., Lafayette, Ind.

MARYLAND

R. A. McLaughlin, Field Sec., Maryland Co-op. G. B. A., Box 247, Lutherville, Md.

MISSOURI

G. B. Secker, Field Representative.
Missouri G. B. A., Palmyra Rd., Hannibal, Mo.

NEW JERSEY

Wm. M. Nulton, Jr., Field Sec.
Louis Gruninger, Asst. Field Sec.
New Jersey G. B. A., New Jersey Agricultural Exp. Sta., New Brunswick, N. J.

NEW YORK

B. J. H. Rikert, Business Manager.
New York G. B. Co-Op., 1606 E. Erie Blvd., Syracuse, N. Y.

NORTH AND SOUTH CAROLINA

Mack H. Alman, Field Representative, North and South Carolina G. B. Associations, 114 Brookside Rd., Spartanburg, S. C.

OHIO

Howard R. Davis, Jr., Executive Secretary.
Robert E. Jones, Fieldman. Ohio G. B. A., Public Sq., Wooster, Ohio.

PENNSYLVANIA

William H. Juzi, Business Manager.
Lloyd R. Eyler, Golden Guernsey Representative.
Arthur L. Mulford, Golden Guernsey Sales Representative.
John B. Blyholder, Jr., Northeastern Fieldman, Pennsylvania G. B. A., 601 Payne Shoemake Bldg., P. O. Box 491, Harrisburg, Pa.
Charles W. Van Horn, Southeastern Fieldman, R. D. 2, Lansdale, Pa.
Wade White, Western Fieldman, Willard W. Walton, Asst., 211 Coulter Bldg., Greensburg Pa.
John B. McVaugh, Newark, Del. Delaware and Pennsylvania Fieldman.

VIRGINIA

K. M. Mace, Field Sec., George R. Pankey, Asst., Virginia G. B. A., Room 204, Lyric Bldg., 9th and Broad Streets, Richmond 19, Va.

WISCONSIN

John A. Lindsey, Field Sec., Wisconsin G. B. A., Box 14, Waukesha, Wis.

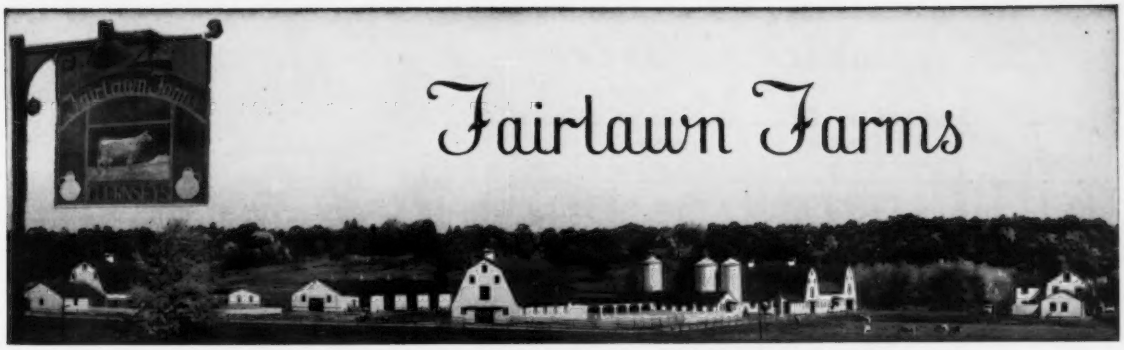

Fairlawn Farms

CONSIGNED — **OKLAHOMA STATE SALE, OCTOBER 24, OKLAHOMA CITY**

An Actor Son, Out Of The Quantity Family, And A Bred Heifer From Our Show String, By Glory's Prince, Out Of The Actress Family.

FAIRLAWN ACTOR'S DEMONSTRATOR

Himself

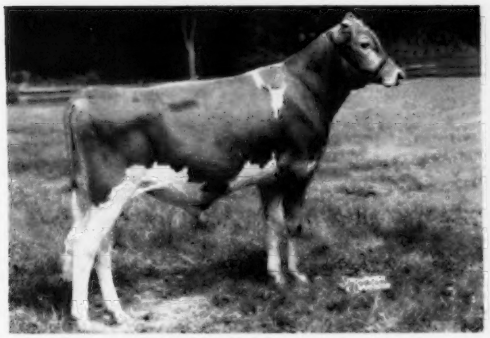

Born December 18, 1956
Sire: **FAIRLAWN PEERLESS ACTOR, AR**
68 daus., 124 rec. M.E.—305—2x av. 10318 M, 4.8%, 496 F.
56 classified av. 84.8, 10 Excellent.

His Great Granddam

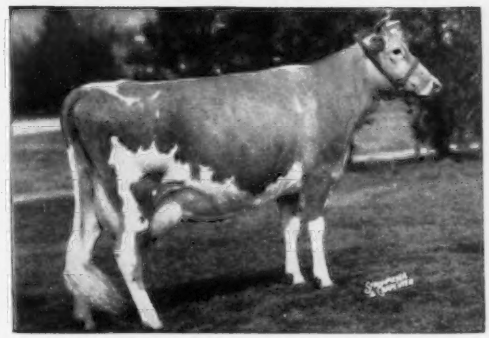

FOREMOST FOOTPRINT'S QUANTITY (VG 4 times)
13216—567—Jr2—365—3x, 17944—794—Sr3—365—3x, 20983—956—6yrs—365—3x. On retest, 14998—654—9yrs—2x in 212 days. Sold for $13,000, 1953.

Dam: **FAIRLAWN K. FAITH**, 12107—631—Jr2—365C—2x. On retest, 11030—560—Sr3—2x in 248 days, should make around 800 lbs. fat.
Next Dam: **FAIRLAWN ACTOR'S QUALITY**, $8,000, 1953. 14798—728—Jr2—365C—3x, 13590—683—Sr4—365—2x. On retest, 4325—196—6yrs—2x in 94 days. Her second record and current one made on 2 quarters.

FAIRLAWN PRINCE'S SONGSTRESS (Vacc.)

She traces 3 times close-up to Bright Lad's Actress.

Herself

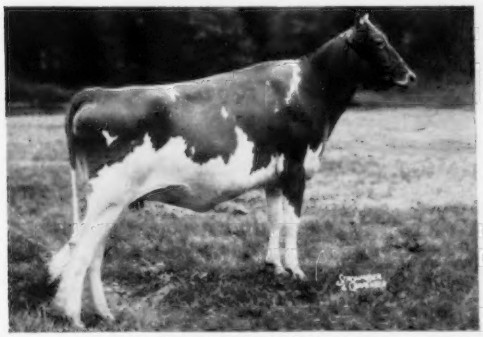

Born August 16, 1955
2nd Jr. Yr., Topsfield Spring Show to Jr. Ch. 2nd Sr. Yr., Topsfield Fall Show to Jr. Ch. Member of winning Prince Get, Conn. & Topsfield, 1957. Due November 24 to Fairlawn Daisy's Actor (Fairlawn Peerless Actor—Maple Lawn's Baron Daisy, E, 17792—885—7yrs—365C—3x).

Her Great Granddam

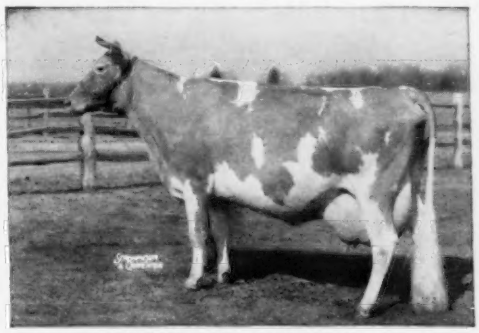

BRIGHT LAD'S ACTRESS, E '47
11915—584—Jr2—305—2x
*19146—*980—Jr4—365—3x
Class Leader 7th milk, 6th in fat, National Record when made. Classified Excellent at 13 years.

Sire: **FAIRLAWN GLORY'S PRINCE.** 1st Jr. Get, Conn., Topsfield, 1957. 5 daughters classified, 2 E, 2 VG, 1 D.
Dam: **FAIRLAWN K. ACTORINE**, 7141—420—Jr2—335C—2x. Sold while on test and not retested.
Next Dam: **FAIRLAWN ACTORINE'S CLEOPATRA**, VG '51, 11539—585—Jr2—365C—3x. A daughter of Fairlawn Hornet's Actorine, E 3 times, 15473—785—5yrs—365—3x.

THERE WILL BE VERY FEW MORE ACTOR SONS FOR SALE

VISITORS WELCOME

FAIRLAWN FARMS Telephone Frontier 6-2301 **Millis, Massachusetts**

A. M. SONNABEND, Owner — ANDY WARNER, Ass't. Manager — DR. E. B. HOPPER, Manager

Guernsey Calendar
1957

JANUARY						
S	M	T	W	T	F	S
..	..	1	2	3	4	5
6	7	8	9	10	11	12
13	14	15	16	17	18	19
20	21	22	23	24	25	26
27	28	29	30	31	..	..
..	..	..	..	..	..	..

FEBRUARY						
S	M	T	W	T	F	S
..	..	..	..	..	1	2
3	4	5	6	7	8	9
10	11	12	13	14	15	16
17	18	19	20	21	22	23
24	25	26	27	28	..	..
..	..	..	..	..	..	..

MARCH						
S	M	T	W	T	F	S
..	..	..	..	..	1	2
3	4	5	6	7	8	9
10	11	12	13	14	15	16
17	18	19	20	21	22	23
24	25	26	27	28	29	30
31	..	..	..	..	..	..

APRIL						
S	M	T	W	T	F	S
..	1	2	3	4	5	6
7	8	9	10	11	12	13
14	15	16	17	18	19	20
21	22	23	24	25	26	27
28	29	30	..	..	..	..
..	..	..	..	..	..	..

MAY						
S	M	T	W	T	F	S
..	..	..	1	2	3	4
5	6	7	8	9	10	11
12	13	14	15	16	17	18
19	20	21	22	23	24	25
26	27	28	29	30	31	..
..	..	..	..	..	..	..

JUNE						
S	M	T	W	T	F	S
..	..	..	..	..	..	1
2	3	4	5	6	7	8
9	10	11	12	13	14	15
16	17	18	19	20	21	22
23	24	25	26	27	28	29
30	..	..	..	..	..	..
..	..	..	..	..	..	..

JULY						
S	M	T	W	T	F	S
..	1	2	3	4	5	6
7	8	9	10	11	12	13
14	15	16	17	18	19	20
21	22	23	24	25	26	27
28	29	30	31	..	..	..
..	..	..	..	..	..	..

AUGUST						
S	M	T	W	T	F	S
..	..	..	..	1	2	3
4	5	6	7	8	9	10
11	12	13	14	15	16	17
18	19	20	21	22	23	24
25	26	27	28	29	30	31
..	..	..	..	..	..	..

SEPTEMBER						
S	M	T	W	T	F	S
1	2	3	4	5	6	7
8	9	10	11	12	13	14
15	16	17	18	19	20	21
22	23	24	25	26	27	28
29	30	..	..	..	..	..
..	..	..	..	..	..	..

OCTOBER						
S	M	T	W	T	F	S
..	..	1	2	3	4	5
6	7	8	9	10	11	12
13	14	15	16	17	18	19
20	21	22	23	24	25	26
27	28	29	30	31	..	..
..	..	..	..	..	..	..

NOVEMBER						
S	M	T	W	T	F	S
..	..	..	..	..	1	2
3	4	5	6	7	8	9
10	11	12	13	14	15	16
17	18	19	20	21	22	23
24	25	26	27	28	29	30
..	..	..	..	..	..	..

DECEMBER						
S	M	T	W	T	F	S
1	2	3	4	5	6	7
8	9	10	11	12	13	14
15	16	17	18	19	20	21
22	23	24	25	26	27	28
29	30	31	..	..	..	..
..	..	..	..	..	..	..

Sales

OCTOBER

Oct. 3. Eastern Ohio Fall Guernsey Sale, Fairgrounds, Canfield, Ohio, 12:30 p. m. Sale managed by the Ohio G. B. A., Wooster, Ohio.

Oct. 3. The 33rd Rivelon Guernsey Sale, Sales Pavilion, Rivelon Farm, Orangeburg, S. C. Sale managed by the Salley Sales Service, Orangeburg, S. C.

Oct. 10. 123rd Special Guernsey Sale, Lancaster, Pa. Sale managed by the Pennsylvania G. B. A., P. O. Box 491, Harrisburg, Pa.

Oct. 11. Indiana Fall Consignment Sale, Lafayette, Ind. Sale managed by the Indiana G. B. A., 412 Robertson Bldg., Lafayette, Ind.

Oct. 12. Maine State Sale, Maine Breeding Farms, Augusta, Maine.

Oct. 16. 15th Ohio Guernsey Classic Sale, Fairgrounds, Delaware, Ohio, 7:00 p. m. Sale managed by the Ohio G.B.A., Wooster, Ohio.

Oct. 17. Darby Vale Farm Dispersal, Donald F. Elliott, owner, at the farm, Galloway, Ohio, (near West Jefferson), 12:30 P. M. Sale managed by the Ohio G. B. A., Wooster, Ohio.

Oct. 17. 124th Special Guernsey Sale, Lancaster, Pa. Sale managed by the Pennsylvania G. B. A., P. O. Box 491, Harrisburg, Pa.

Oct. 18. 15th Annual Kansas Guernsey Breeders Sale, Fairgrounds, Ottawa, Kans. Sale managed by the Kansas G. B. A. For catalogs write C. J. Graber, President, Newton, Kans.

Oct. 18. Kentucky G. B. A. Fall Consignment Sale, University of Kentucky Sales Arena, Lexington, Ky., 12:00 noon.

Oct. 19. The 7th Green Meadow Sale at Hominy Hill Farm, Colts Neck, N. J. Sale managed by The Merryman Company, Sparks, Md.

Oct. 19. Cedar Lane Farm Milking Herd Dispersal, Mr. & Mrs. Ian M. Walker, owners, Swansea, Mass. Sale managed by Dunn & Harwood, Schoharie, N. Y., and Cordaville, Mass.

Oct. 21. Illinois State Sale, Illinois State Normal University, Normal, Ill. Sale managed by the Illinois G. B. A., Batavia, Ill., and Delbert H. Kingston & Associates, Box 404, Cary, Ill.

Oct. 21. Glengeran Farm Dispersal, Mrs. E. H. Geran, owner, at Glenburnie Farm, Trenton, N. J. Sale managed by The Merryman Company, Sparks, Md., and the Pate Sales Company, 2064 Lawrence Rd., Trenton 8, N. J.

Oct. 22. Northwestern Ohio Guernsey Sale, Fairgrounds, Montpelier, Ohio, 12:30 p. m. Sale managed by the Ohio G. B. A., Wooster, Ohio.

Oct. 24. Oklahoma State Sale, Oklahoma City. Sale managed by Mort Woods, Ardmore, Okla.

Oct. 24. 19th Annual Pennsylvania State Sale, Lancaster, Pa. Sale managed by the Pennsylvania G. B. A., P. O. Box 491, Harrisburg, Pa.

Oct. 24. Guernsey Dispersal Sale, Jason E. Phegley and Sons, Carlisle, Ind. Sale managed by the Russell George Sales Service, Lebanon, Ind.

Oct. 25. Wayne County Guernsey Sale, Fairgrounds, Canandaigua, N. Y.

Oct. 25. 37th New England Guernsey Sale, Eastern States Exposition Grounds, Springfield, Mass. Sale managed by Dunn & Harwood, Schoharie, N. Y., and Cordaville, Mass.

Oct. 28. Wisconsin State Sale, Sale Pavilion, Waukesha, Wis.

Oct. 30. 4th Northeast Pennsylvania Sale, Bloomsburg, Pa. Sale managed by The Merryman Company, Sparks, Md.

Oct. 30. Minnesota State Sale, Fairgrounds, New Ulm, Minn. For catalogs write L. V. Wilson, R. 1, Owatonna, Minn.

NOVEMBER

Nov. 1. Elkhart County Guernsey Sale, Fairgrounds, Goshen, Ind.

Nov. 7. 125th Special Guernsey Sale, Lancaster, Pa. Sale managed by the Pennsylvania G. B. A., P. O. Box 491, Harrisburg, Pa.

Nov. 11-12. Complete Dispersal Golden Grange Farms Guernseys, Huntington, Ind. Everett R. Beaty, owner.

Nov. 15. The Invitational Sale, Fairgrounds, Trenton, N. J. Sale managed by the Pate Sales Company, 2064 Lawrenceville Rd., Trenton 8, N. J., and The Merryman Company, Sparks, Md.

Nov. 18. Liberty Bell Farm Dispersal, Libertyville, Ill. Sale managed by the Illinois G. B. A., Batavia, Ill., and Delbert H. Kingston & Associates, Cary, Ill.

Nov. 23. Bred Heifer Consignment Sale, Lafayette, Ind. Sale managed by the Indiana G. B. A., 412 Robertson Bldg., Lafayette, Ind.

DECEMBER

Dec. 9. Louis Merryman's 100th Sale, Timonium, Md. Sale managed by The Merryman Company, Sparks, Md.

Dec. 12. 126th Special Guernsey Sale, Lancaster, Pa. Sale managed by the Pennsylvania G. B. A., P. O. Box 491, Harrisburg, Pa.

Meetings

NOVEMBER

November 30. New Jersey G. B. A. Annual Meeting and Banquet, Far Hills Inn, Somerville, N. J.

Fairs

OCTOBER

Oct. 1-5. Frederick Fair, Frederick, Md.

Oct. 3-5. Hale County Fair, Plainview, Tex. Guernseys will be judged on Oct. 3.

Oct. 3-12. Southeastern Fair, Atlanta, Ga. Guernseys will be judged on Oct. 5 by George E. Taylor.

Oct. 5-13. Pan-American Livestock Exposition, State Fair of Texas, Dallas, Tex. Guernseys will be judged on Oct. 10 by Olaf Kjome.

Oct. 7-12. Mississippi A. and I. State Fair, Jackson, Miss.

Oct. 8-12. Dixie Classic Fair for Northwest North Carolina, Winston-Salem, N. C. Guernseys will be judged on Oct. 8 by George E. Taylor.

Oct. 9-15. International Dairy Show, Chicago, Ill. Guernseys will be judged on Oct. 9 (junior) and Oct. 14-15 (open) by G. M. Cairns.

Oct. 14-19. Piedmont Interstate Fair, Spartanburg, S. C.

Oct. 15-19. North Carolina State Fair, Raleigh, N. C. Guernseys will be judged on Oct. 17 by Clyde Chappell.

Oct. 19-27. State Fair of Louisiana, Shreveport, La. Guernseys will be judged on Oct. 23 by Clyde Rougeau.

Oct. 21-26. Georgia State Fair, Macon, Ga. Guernseys will be judged on Oct. 25.

Oct. 21-26. Pensacola Inter-State Fair, Pensacola, Fla. Guernseys will be judged on Oct. 22 by C. W. Reaves.

Oct. 21-26. South Carolina State Fair, Columbia, S. C. Guernseys will be judged on Oct. 22.

NOVEMBER

Nov. 1-10. Grand National Livestock Exposition, San Francisco, Calif. Guernseys will by judged on Nov. 6 by William Hitz.

Nov. 2-11. Arizona State Fair, Phoenix, Ariz. Guernseys will be judged on Nov. 6 by H. H. Kildee.

Nov. 15-23. Royal Agricultural Winter Fair, Toronto, Ont., Canada. Guernseys will be judged on Nov. 18-19 by W. S. Brooks.

JANUARY

Jan. 13-17, 1958. Pennsylvania Farm Show, Harrisburg, Pa. Guernseys will be judged on Jan. 13 by Steve Close.

Jan. 24-Feb. 2, 1958. Southwestern Exposition and Fat Stock Show, Fort Worth, Tex. Guernseys will be judged on Jan. 30.

FEBRUARY

Feb. 4-15, 1958. Florida State Fair, Tampa, Fla. Guernseys will be judged on Feb. 5 by Hilton Boynton.

Feb. 25-Mar. 1, 1958. Pinellas County Fair and Horse Show, Largo, Fla. Guernseys will be judged on Feb. 27 by H. H. Kildee.

Chat . . .

MR. AND MRS. MARCUS KINGEN, Kingendale Farms, Muncie, Ind., are the proud parents of a son born on July 1 and named Mark C. Kingen. The young man has one older brother, David.

The garage at Coldspring Dairy, Hazleton, Pa., was destroyed by fire on August 26. While the truck damage was slight, all the equipment in the garage was lost. Local dairies offered assistance, and business went along as usual.

PETER B. LEHMAN, Decatur, Ind., was an exhibitor at the Indiana State Fair again this year and marked his 26th year of showing at the Hoosier Fair. Pete exhibited first in the open classes at Indianapolis in 1931. His children, however, exhibited 4-H calves as early as 1926.

The DUNWALKE FARM, located at Far Hills, N. J., owned by the Dunwalke-Humboldt Corp., and managed by Frank Polmatier, lost a $130,000 cow barn due to fire on September 10. No animals were involved in the fire, but a considerable amount of hay was destroyed. The barn was completely demolished.

BLUFF VIEW Farm

Dallas TEXAS

ROUTE 3, BOX 100, DALLAS, TEXAS

Our Feature Attraction For This Month

BLUFF VIEW SHANE

Born March 7, 1957

His Dam

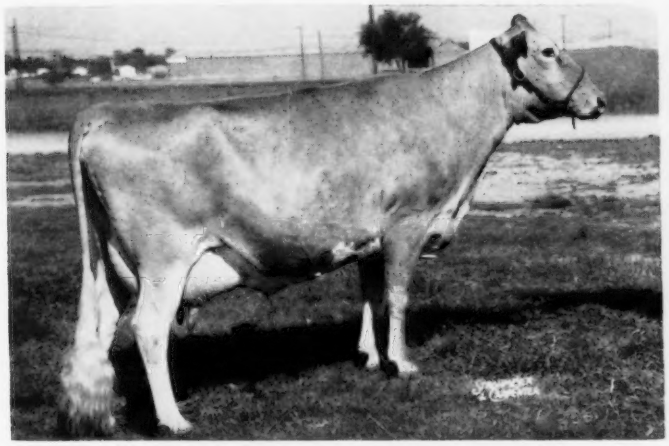

Somerville Reflector Countess, VG

19709—851—7yrs—HIR—365—3x

Sired By **Wilgorlan Farms Saturn**

Sire: Gardenville Coronation King
Dam: Wilgorlan Farms Success

A very straight, sharp calf with all the dairy qualities one could desire in a Bull. With the great cows back of him he can't help but sire some top ones.

Our congratulations and thanks to the following breeders who have made recent purchases of Bluff View Animals:

Bluff View Anson's H. Kashmir	2nd high in New Mexico State Sale Purchased by Mr. L. G. Zartman, Albuquerque, New Mexico
Bluff View Pat's Saragon	Mr. and Mrs. T. B. Beckham, Tishomingo, Oklahoma
Bluff View Pat's Noble Man	Mr. W. G. Stribling, Sulphur Springs, Texas

A Few Choice Bulls For Sale By Saturn Or McDonald Farms Le Patrician.

Prices And Pedigrees On Request.

TYPE + PRODUCTION = SUCCESS

Calfhood Vaccinated

T. B. Accredited No. 580436

BLUFF VIEW FARM **11200 DENTON DRIVE — DALLAS, TEXAS**

J. T. LIVELY & SON, Owners

JOE M. DANIEL, Manager

HOMER MORRIS, Herdsman

NEWS AND VIEWS

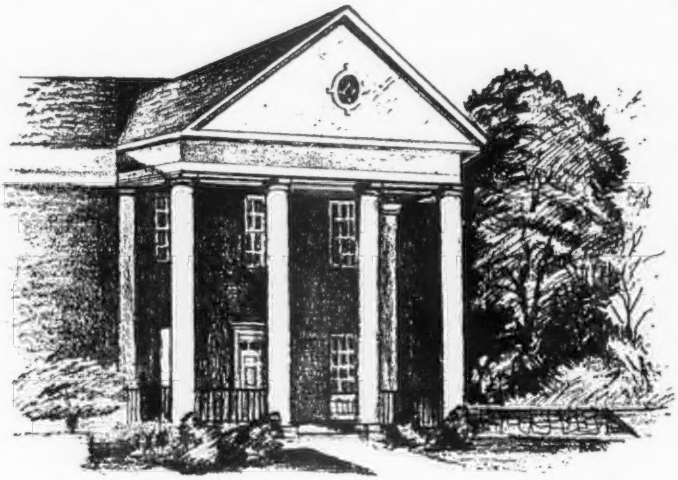

Graduate Bankers' Agricultural Seminar

¶ Dean W. I. Myers of the State College of Agriculture at Cornell University, Ithaca, N. Y., told 75 bankers at the Graduate Bankers' Agricultural Seminar put on by the State College of Agriculture and the New York State Bankers' Association, that farmers should not be squeezed too hard by tight credit since they "did not contribute to the credit boom." Dr. Myers said, "There is some tendency to squeeze farmers too hard because of the current credit stringency. Short-term loans, for example, might require faster repayments than good farmers can make without sacrificing efficiency."

The Dean said "farm business has characteristics different from other kinds of business, and since farmers did not contribute to the credit boom, it seems only fair they should not be squeezed so as to handicap efficient operation."

Dean Myers is Chairman of President Eisenhower's National Agricultural Advisory Commission. He told the bankers that "credit should be extended to farmers for efficient operation, but help also given borrowers to keep on a safe basis. There is a growing need for more term or intermediate credit loans from two to three or even four years to finance machinery purchases, livestock operations, and soil-building practices. Financing bulk milk tanks is a good example of this type of credit."

The dean told the bankers that "farm production loans cannot be made safely without a farm management analysis and credit statement every year. Wise bankers should differentiate between good farm businesses and those losing out. We should realize that good farmers require adequate, dependable credit to finance their increasing capital requirements. This is good business for banks that handle it well."

Purpose of the two-day seminar—and the week-long Bankers' School of Agriculture held in conjunction with the seminar—was to give bankers "grass roots" training in agriculture to help them in dealing with farm customers.

Plan For Loose Housing

¶ There are some definite advantages to a loose housing system, believes Wisconsin Agriculturist and Farmer. Many farmers who have installed this kind of layout are happy with it.

On the other hand, some farmers who have rushed into loose housing without planning made mistakes. One Dane County, Wis., farmer ripped out stanchions in favor of loose housing and built a new milking parlor. His plan was to take care of more cows with less labor. But it didn't work out.

Mistakes: He found out too late that the ceiling in his converted barn was too low. He couldn't use the manure loader on his tractor to clean out the manure pack. Cleaning out four feet of bedding by hand wasn't saving labor.

Because he had a tight barn and a low ceiling he ran into a big humidity problem. And in trying to keep his cows dry he used up all of his straw before the winter was over.

In addition, he couldn't keep the cows clean. He made the mistake of not separating the feeding from the loafing area.

This farmer ran into trouble because his loose housing layout wasn't a product of careful planning and construction. He finally gave up, went back to a stanchion barn.

Better: Others, of course, have had better luck with loose housing. Clifford Gutgesell, for example, has had loose housing and a milking parlor arrangement for seven years.

But Mr. Gutgesell looked over other layouts and consulted plans before he changed over.

Even so, there are a few minor changes he would make if he were to start over. A prime example is the way he separated the loafing area from the feeding area. They are only separated by a doorway.

The traffic from the loafing area to the feed bunk is pretty heavy. As a result, this one area gets mucky at certain times of the year.

Trouble Spot: Another trouble spot for farmers is the holding area. If you have a small enough herd and plenty of bedding, cows can be held in the loafing barn, say some experts. But this system isn't as good as keeping them in an area out on the paved barnyard.

The holding area should be a spot that can be cleaned every day. This keeps the cows from dragging manure and dirt into the milking parlor.

A paved barnyard, of course, is almost a must item. And it should be sloped away from the building to insure good drainage.

Another problem that often comes up is overcrowding. A minimum of 60 to 70 square feet of barnyard space per cow is a minimum.

(*Dairy Digest*)

Paarlberg Nomination Confirmed

¶ On August 15 the Senate confirmed the nomination of Don Paarlberg as Assistant Secretary of Agriculture, and as a member of the Board of Directors of the Commodity Credit Corporation. Under his general supervision are the Agricultural Marketing Service, the Commodity Exchange Authority, and the Foreign Agricultural Service.

The 1960 **National Guernsey Futurity** is a challenge to your ability to select and nominate heifer calves that will develop into the best three-year-old cows. **The heifer must be nominated and first fee of $2.00 sent to The American Guernsey Cattle Club, Peterborough, N. H., postmarked not later than November 1, 1957.**

ADOHR FARMS

CAMARILLO · VENTURA COUNTY · CALIFORNIA

Milk Pays Our Bills

And Sons of These Cows Can Do The Same For You

HERE ARE A FEW RECENTLY COMPLETED RECORDS AT ADOHR

Adohr Premier Perfection	13315—720—Jr3—365C—2x
Adohr Hornet Lassie	13742—682—Sr2—365C—3x
Adohr Glen Duella	13145—667—7yrs—365C—2x
Adohr King's Cross	11139—644—Sr3—365C—2x
Happyholme Regal Genevieve	11068—642—6yrs—305—2x
Adohr Peter Pan Marie	9798—631—Sr4—365C—2x
Adohr Hornet King's Ingria	13454—615—Jr2—305C—3x

Pick The Dam and Sire of Your Next Bull

Her Son In Service

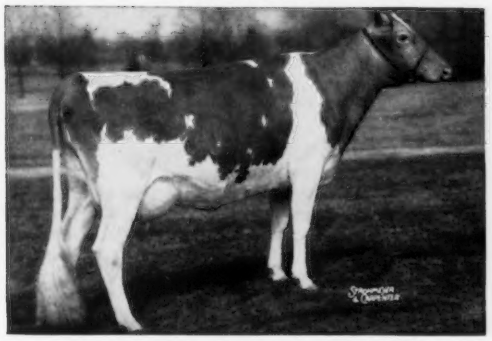

FAIRLAWN ACTOR'S PRINCESS
Very Good '53 '55
12198—579—Jr2—365C—3x
13053—659—Jr3—365—3x
13601—639—Sr4—305—3x
Sold for $3,000 in 1953

Dam of—
FAIRLAWN K. HORATIUS
Born August 17, 1953
1st Junior Get, California State Fair, 1957.
Sire: **Fairlawn H. Eastern King, AR**

Her Son In Service

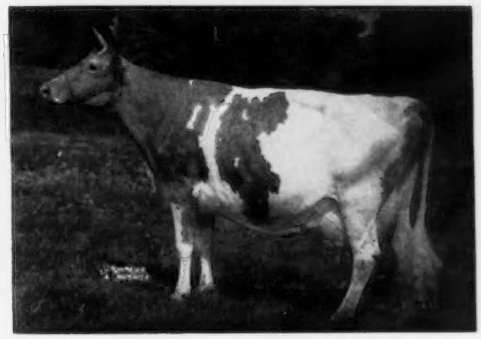

FAIRLAWN K. GAY LEVITY
Excellent '50 '55
14978—730—Jr4—365C—3x
17244—845—7yrs—365—3x
Sold for $1,700 in 1946

Dam of—
FRANCHESTER KING'S HORNET
Born May 14, 1950
8 AR daughters, many more coming along.
Sire: **Franchester Kella's King, AR**

Write for our list of available bull calves with complete pedigrees and prices.

T. A. KNIGHT, Manager

GOLDEN GUERNSEY

J. L. ELLIOTT, Superintendent

it's News to me...

Arthur L. Mulford Joins Pennsylvania G. B. A. Staff

By William H. Juzi

On September 16, the Pennsylvania G. B. A. gained the services of one of the most experienced milk salesmen in the country. Art Mulford, who has an impressive history in sales work, has been employed to spend his full time with Golden Guernsey dealers in Pennsylvania and Delaware in Golden Guernsey promotional efforts.

When we became acquainted with Art in the early 1940's, he was Sales Manager for Charlie Meyers, Brookmead Dairy, Wayne, Pennsylvania. We were greatly impressed with his ability and personality, and when the Maryland, Delaware, and Washington, D. C., Golden Guernsey territory needed a man, we recommended him for the job. He did a tremendous job in sales promotion in that territory for eight years, until 1954, when he accepted the position as milk representative with the New York State Guernsey Breeders' Co-op, a position he is now leaving to come with our organization. Art has been in sales work ever since 1932.

Arthur L. Mulford

Art married Ruth in Abington, Pa., in 1930. She is the granddaughter of Ezra Michener, Carversville, Pennsylvania. Ezra was one of the original organizers of The American Guernsey Cattle Club and served on the Executive Committee from 1893 until 1910, and was vice-president from 1911 to 1914. The Mulford's have three children, two daughters who are married, and a son who had one year at Syracuse University and expects to transfer to Penn State University.

Headquarters for Art will be in Harrisburg, but he will be serving the entire state wherever he is needed.

STATEMENT OF OWNERSHIP

Statement of ownership, management, circulation, etc., required by the Act of Congress of August 24, 1912, as amended by the Acts of March 3, 1933, and July 2, 1946, of the Guernsey Breeders' Journal published semi-monthly at Peterborough, New Hampshire, for October 1, 1957, State of New Hampshire, County of Hillsboro.

Publishers and owners, The American Guernsey Cattle Club, Peterborough, New Hampshire, incorporated under special act of the Connecticut Legislature; President, R. H. McMurtrie; Secretary-Treasurer, Robert D. Stewart.

Editor, Robert D. Stewart, Peterborough, New Hampshire; Managing Editor, Richard G. Price, Peterborough, New Hampshire.

No Stock, Bonds or Mortgages ever issued.

Sworn to and subscribed before me this 18th day of September, 1957.

F. Russell Abbott
Notary Public

The National Milk Producers Federation, 1731 Eye Street Northwest, Washington 6, D. C., is sponsoring a 17-day Dairy Study Tour in Ireland, Scotland and England. Members and those planning to take the tour will be interested to know that in addition to visiting farms and places of particular interest in Ireland and Scotland, the itinerary will include attending the Olympia Dairy Show in London. Guernsey breeders planning to attend will be interested in the showing of Guernseys scheduled for 3:00 p. m. on Tuesday, October 22. A parade of prize winners is scheduled for 10:30 a. m. on Wednesday, October 23.

The tour leaves New York on Friday, October 11, and returns on Monday, October 27.

John Kallifatidis, International Administration Corporation, Athens, Greece, was a recent visitor at the Home Office in Peterborough. Mr. Kallifatidis was chosen to represent his country in obtaining methods used by the American National Breed Associations in registering and promoting their breeds.

Ruth and Al MacKay announce the birth of Ian Allister on Sunday, September 8. Ian has a sister Elizabeth and a brother Bill. Congratulations.

Classification Schedule

The following classification schedule is arranged by field territory. For application blanks to have your herd classified, and for classification rules, write to The American Guernsey Cattle Club.

All registered Guernsey cows that have freshened are eligible to be classified. It is not required that they either be on official test or have an official record. On herd reclassifications, the owner is required to present all eligible cows not previously classified, and all cows under eight years of age last classified either Very Good or Excellent. If your herd is to be part of a County or District classification program, and eligible for the lower fee, show this on your application.

Fees are $3.00 per cow, with a minimum charge of $25.00 per herd. If 75 or more cows are classified in one day in a county or district program, the fee is $2.00 per cow with no minimum herd fee. The $2.00 will also apply to an individual herd when 75 or more are classified.

To facilitate the national fieldman arranging his classification itinerary, it is requested that your application be postmarked at least 30 days before the classification schedule. Schedules are subject to cancellation if there is not a sufficient number of applications received.

	Territory	*Field Representative*
Oct. 4-12	Oregon and Western Washington.	Elmer J. Meadows
Oct. 28-Nov. 2	Illinois, Indiana, Kentucky, Michigan and Ohio.	M. L. Dawdy
Nov. 4-9	Iowa, Kansas, Minnesota, Missouri, Nebraska, North Dakota, South Dakota and Wisconsin.	George W. Chambers
Nov. 15-22	Alabama, Florida, Georgia, North Carolina, South Carolina and Tennessee.	C. J. Jacobs
Dec. 5-11	Connecticut, Maine, Massachusetts, New Hampshire, New York, Rhode Island and Vermont.	Joseph Pendergast
Dec. 12-21	Delaware, Maryland, New Jersey, Pennsylvania, Virginia and West Virginia.	A. M. MacKay

CLASSIFICATION

On September 6, Lawrence Colebank classified the herd. The results were most gratifying. We have analyzed the classification on the entire herd as it now stands. This is what it looks like —

	E	VG	D	A	Total
Classified September 6, 1957	8	49	16	6	79
Excused* Previously classified	1	3			4
Under 8 years. Reviewed and left "as is"			20	4	24
Over 8 years not classified (Last classification)	2	13	13	1	29
	11	65	49	11	136

We first classified in May of 1947 and the one just completed was our eleventh classification.

In 1947 we had —
24 VG 71 GP 21 G 4 F for a total of 120 head. The ten years have seen significant improvement.

It might seem inappropriate for us to praise the classifier and the program in view of 11 E's and 65 VG's, but we are not all that modest.

We do feel that classification has helped us a lot. And we do feel that Lawrence Colebank is doing the breed an enormous amount of good. The present emphasis on the workable udder as opposed to the beautiful udder, the emphasis on the strong, sharp (sometimes a little rough) dairy cows as opposed to the smoother, prettier (and usually lazier) sisters, the recognition that a two-year-old heifer should be very different from a six-year-old cow — these are things which the Type Committee and Lawrence deserve much credit for.

* Two first heifers were also excused, one just fresh and badly swollen, and one that had calved prematurely.

MULHOCAWAY
FARM
CLINTON
NEW JERSEY

MR. and MRS. L. B. WESCOTT, Owners
HAROLD VERITY, Manager

GRAYCE FARMS

DALTON — REGISTERED GUERNSEY CATTLE — PENNA.

ROBERT Y. MOFFAT, OWNER

FARMS AT FLEETVILLE, LACKAWANNA COUNTY . . . WILLIAM K. HEPBURN, JR., MANAGER

Don't Forget The Lower Side!

For many years successful breeders of great animals in the livestock industry have always paid a great deal of attention to the "Lower Side" in the pedigrees of the sires used in their breeding herds.

Whether it be dairy cattle, beef cattle, thoroughbred horses, or humans, great transmitting females are the cornerstone of progress in any breed or race.

The "Lower Side" in the pedigree of our herd sire, Fairlawn Actor's Foremost, is an excellent example of what we mean. It combines the blood of many great females that have proven their transmitting ability for generations. One of the highlights of this lower side is the continued high production that has been in evidence for years. Mixter Faithful, long recognized as one of the great foundation females of the breed, made a Class Leading record in 1921 as a Sr2-year-old. At this writing, her great great granddaughter, Fairlawn Actor's Faithful, the full sister to our herd sire, Fairlawn Actor's Foremost, shows great promise of completing a Class Leading record as a Sr3, 25 years and 4 generations later.

Shown below are the females that make up the "Lower Side" in the pedigree of Fairlawn Actor's Foremost.

FOREMOST FOOTPRINT'S QUANTITY

13216—567—Jr2—365—3x
17944—794—Sr3—365—3x
20983—956—6yrs—365—3x
VG 4 times. Sold, 1953, $13,000, Fairlawn Dispersal. 3 tested daughters.

FOREMOST QUANTITY

VG'48—E'55' 57
16047—737—G
17978—861—DD
18288—874—B
19067—842—6yrs—365—3x
17776—803—7yrs—305C—3x
18824—864—8yrs—365—3x
13854—614—9yrs—305C—3x
16055—699—10yrs—365—3x
Winner of Liebers' Trophy, 1952
1 AR son, 3 tested daughters

SUPERB'S FAITHFUL

10 recs. total 156416—8105 including:
19678—1077—6yrs—365C—3x
5 AR sons, 3 tested daughters.
Maternal sister to Valor's Faithful, dam of Foremost Royal Valor and Foremost Prediction.

MIXTER FAITHFUL

12601—744—FF
Sold, 1925, $12,700
7 AR sons, 5 tested daughters

FOREMOST is available for artificial service, as are the other Grayce Farms Herd Sires. Refer to our advertisement in the February 1 Journal for further details of our newly revised Fresh and Frozen Semen program.

Plan to visit Grayce Farms. Located on Route 107—7 miles east of Rt. 11, between Scranton and Binghamton, N. Y., or write for further details and pedigrees of our Sires.

Brucellosis Cert. 18737 — T. B. Accredited No. 162277

Diet and Heart Disease

GUERNSEY breeders everywhere will be interested to read the following information which we quote from TRENDS, a publication of the National Dairy Council, issued on September 17, 1957.

"Drastic changes in the amount or type of fats consumed by the general public cannot be justified as a means of reducing the incidence of heart attacks or strokes. Existing evidence does not justify a rigid stand on the relationship between what people eat, especially the fat content of the diet, and hardening of the arteries (atherosclerosis), the condition underlying most heart attacks and strokes."

The above is the crux of a special report issued to the nation's press by the *Nutrition Committee of the American Heart Association* and printed in the August issue of "Circulation," the official Journal of the AHA.

The report has been long-awaited and could hardly have been more favorable, from a public relations standpoint, to harassed producers, processors and distributors of foods containing fat.

Prepared in conjunction with the American Society for the Study of Arteriosclerosis, the report was also condensed in the August 31 issue of the Journal of the American Medical Association.

"Farmer in a Business Suit"

A book entitled, Farmer in a Business Suit, by Davis and Hinshaw, an interesting novel, clearly and in an interesting manner tells the story of American agriculture from the original landing at Jamestown to the present day. The book, which dramatically pictures the change from an earthbound agriculture to the agribusiness era today, is available through Simon and Shuster, New York City, N. Y., with a paper cover, for $1.50. Everyone interested in agriculture should enjoy and profit by reading it.

Robert D. Stewart

Planning Important to Successful Operation

Proper feeding, care and management is an all-important part of every successful Guernsey operation. With labor costs continuing to rise in all forms of business and industry, it becomes more difficult to obtain qualified labor in agriculture. Because labor is so important to a profitable and successful registered Guernsey herd, it behooves all of us to constantly be alert to planning the size and operation of the herd. It must yield sufficient net income to pay the wages necessary to employ well-qualified dairy labor, and to provide the income that is necessary for capable young men and women to have an income and standard of living that is comparable to their friends in the urban areas. We would appreciate it if Guernsey breeders would give this some serious thought. Send in any suggestions you have on this subject. What should the size of the milking herd be? What feeding and dairy management practices should be followed? The business of agriculture in the United States today is changing very rapidly. We must keep abreast of these changes and adjust our programs accordingly.

Reminders

Don't forget that the nomination and first payment of $2.00 for calves to be entered in the 1960 National three-year-old Guernsey Futurity are due in the home office on or before November 1, 1957. Don't forget to send in your reservation for the 30-day Good Will Air Tour to South America beginning February 22, 1958.

R D Stewart *Secretary*

James Cash Penney

PART I.

A Great Business Man - - A Great Humanitarian - - Breeder of Some of the Most Prized Guernsey Bloodlines in America

By
Prof. A. C. Ragsdale
University of Missouri

J. C. Penney, founder of Foremost Guernseys—"Foremost in Name and Breeding Fame."

JAMES CASH PENNEY, a great humanitarian, inspired by a strong faith in God and man, built a great American business with his simple philosophy of the practical application of the Golden Rule. Born and reared on a Missouri farm, with deeply religious, hard-working parents, and daily prayers in the home, he learned early about the Bible, the soil, and the values of moral and ethical standards. Knowing hard work and poverty, he learned to earn and save money, but always on the basis that it squares with what is right and just. He became self-reliant, learned patience, and made a start in the direction of intelligent and helpful service which were to guide him later in his business enterprises.

Today, more than 1,700 stores in all 48 states, with more than 75,000 employees, doing a business of approximately $1,300,000,000 annually, carry the J. C. Penney name. One of his newest stores was opened in January of this year at 31st and Troost in Kansas City, Missouri. All this from a one-room store in the little coal mining town of Kemmerer, Wyo., in 1902. As a breeder of Guernsey cattle, and formerly of Aberdeen Angus and Hereford cattle, fine horses, and with extensive interests in other cattle, hogs and sheep on several thousands of acres of farm land, he, too, is a farmer of no mean ability. Farming, too, "is a business" with him, not a hobby. Gross sales from his various farm operations have at times exceeded $500,000 a year.

Mr. Penney says, "My education as a merchant was beginning only when I realized that the standards of merchandising could be as high as those of any profession. It was progressing only when I realized that not only my store managers, but the communities they served should be treated as partners." It has been his experience that employees and customers alike respond to the stimulus of fairness and liberality. So, in his farming business he has taken his managers in as partners. Thus the personal ideals and ideas which have guided him throughout his life have

Emmadine Farm, purchased in 1922, where Mr. Penney started to develop the herd of his dreams. In 1936, this was known as the Foremost Guernsey Association, which was the corporation established to perpetuate the herd on a permanent basis.

been expressed in his business enterprises by sharing profits with employees and emphasizing local management. From the days of the first store to the present time, managers of the J. C. Penney Company stores and farms have shared the profits.

It can be truly said that his is one of the most human and dramatic stories ever told. He gave large sums to favorite philanthropies, to the *Christian Herald*, to a community in Florida for retired clergymen and their wives. He lost 40 million dollars in the great depression of the 30's largely through investments in Florida and loyalty to friends. He found himself all but penniless and with his health greatly impaired.

He fought back with his characteristic thoroughness, slashed living costs, and accepted a salary from his Company for the first time. He rebuilt a fortune—not 40 million, but plenty—and now nearing 82 years of age he is healthier and happier than throughout much of his life. He has demonstrated the values of the life program which have in a large measure accounted for his success. These values, which he terms "Christian Principles in Business," I quote:

"*For my life program I adopted six principles.* I believe they contain the essentials of success. Since they have a direct bearing on my subject, 'Christian Principles in Business,' I quote them here:

"*I believe in preparation.* A man must know everything possible about his business; he must know more than any other man knows. Generally we find what we look for. Our achievement depends largely upon our preparation.

"*I believe in hard work.* The only kind of luck any man is justified in counting on is hard work; this means sacrifice, persistent effort and dogged determination. Growth is never by chance; it is the result of a combination of forces.

"*I believe in honesty.* Of course there is the kind of honesty that keeps a man from taking something which belongs to someone else. But there is also that finer honesty that will not allow a man to give less than his best, that makes him count not hours but his duties and opportunities, that constantly urges him to enlarge his information and to increase his efficiency.

"*I believe in having confidence in men.* I have found my most valuable associates by giving men responsibility, by making them feel that I relied upon them. And those who have proved unworthy have only caused the others, who far outnumbered them, to stand in a clearer light. In a large measure, this principle is responsible for the success of the J. C. Penney Company. Use good judgment, of course. One cannot throw away common sense. But I urge you to believe in yourself and trust your fellow men.

"*I believe in appealing to the spirit of men.* One of the wisest men who ever lived said, 'For the letter killeth, but the spirit giveth life.' Every enterprise in which I have been interested demonstrates this fact.

"*I believe in a practical application of the Golden Rule* as taught by the Master nearly two thousand years ago. 'Therefore all things whatsoever ye would that men should do to you, do ye even so to them, for this is the law and the prophets.' "

Mr. Penney believes that the Golden Rule permeates the ideals of our public and private justice, even though those ideals are not always translated into reality. Dr. Short, his Salt Lake City pastor of earlier years, said of him: "In all my experience I have never seen a man with such contradictory characteristics as I see in you. You can drive a bargain as relentlessly as any man I've ever seen, and then turn around squarely and give an equivalent amount away—and more,

Sires at Foremost

Mixter May Royal, purchased by Mr. Penney in the Mixter Farms Dispersal in 1925 for $23,000. He sired 89 daughters and 74 sons. His progeny dominated the show ring, winning 60 firsts and 21 championship awards at state and national shows. He transmitted increased size, vigor and udder improvement. (In the background, Jimmie Dodge, Mr. Penney, Dr. S. J. Mixter and John S. Clark, holding the bull.)

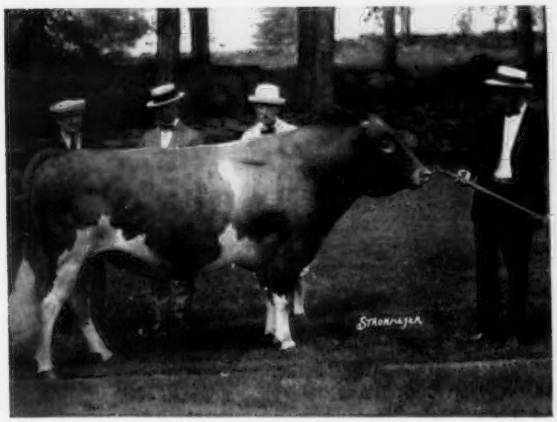

Langwater Valor, second sire purchased, sired 54 AR daughters and 50 AR sons. Sire of first get at 1929 National.

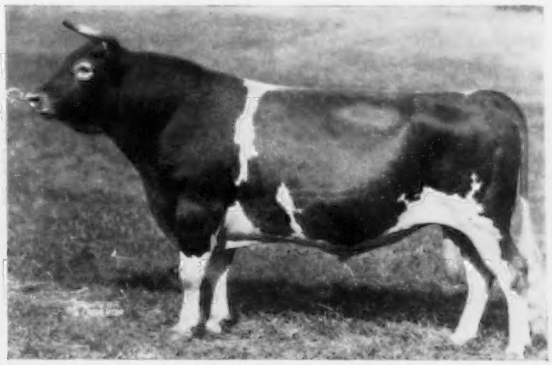

Langwater Foremost, foundation sire with eight crosses to May Rose 2d. "Foremost" repeatedly demonstrated superior ability to improve his descendants through both male and female lines. Sire of 68 AR daughters and 87 registered sons. Voted the fourth most influential bull of the breed.

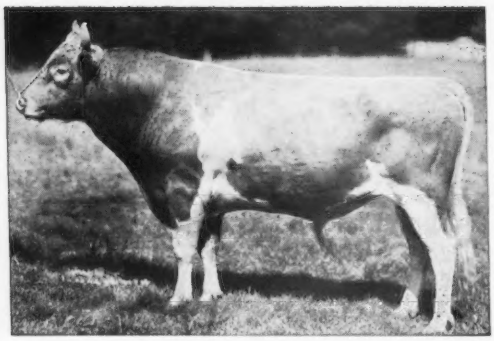

Foremost Royal Valor, sire of 82 AR daughters, 41 PR sons. Nine of his daughters sold at auction in 1942 for an average of $3,111 to set a breed record for progeny of one sire.

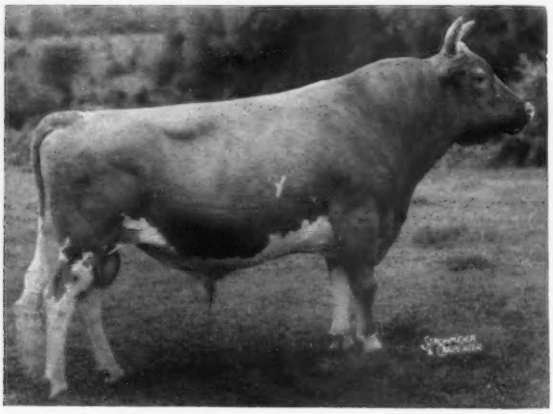

Foremost Prediction, voted the third most influential bull of the breed. He had 101 AR daughters and 77 PR sons. Ten of his daughters classified Excellent. His get won first at the National in 1940, 1941, 1947 and 1948.

too." He pushed junior associates hard, but always pushed himself harder. Yes, he is a great business man, and a great humanitarian.

Mr. Penney's interest in agriculture and livestock dates from his early years on the 400-acre Missouri farm of his father, two miles east of Hamilton, where he was born. His first personal venture was to buy a pig for $2.50. Next he thought he could trade horses, but soon discovered he was not a success as a horse trader. At 17 years of age he graduated from the Hamilton High School. The next two years he spent on his father's farm. Then he got a job in a general store owned by Mr. Hale, at the magnificent sum of $2.27 per month. After three years of hard work he "went West" on the doctor's orders, and was told never to go in a store again. But it was in his blood and jobs in Denver and Longmont, Colo., and Evanston, Wyo., followed. Then the big chance came—a one-third interest with Callahan and Johnson in a new store opened at Kemmerer, Wyoming. Mr. Penney used his savings of $500, a bank in his native town loaned him $1,500, and that accounted for his one-third interest in the new store capitalized at $6,000. Things began to move, and by the spring of 1909 Mr. Penney moved to Salt Lake City where he established headquarters for all the stores he was then operating. In 1912 the name was changed from "Golden Rule Stores" to the "J. C. Penney Company" and incorporated in Utah, January 17, 1913. In that same year the headquarters were moved to New York. At that time really rapid expansion began, and now there are more than 1,700 stores throughout the Nation.

By the early 20's, two observations had deeply impressed Mr. Penney—(1) the low quality of beef and dairy animals found on a large percentage of farms, and (2) that the great purebred herds built in the United States were being dispersed on the death of the owner. He found the average life of a breeding unit to be about 10 years, with very few in existence longer than a quarter of a century. This was in such marked contrast with what he had observed in England and Scotland, where the herds commonly remain in the family for generations, that he decided a lifetime was too short a period to really develop a great herd of cattle. Mr. Penney, therefore, decided that he would assemble and endow such a herd. He made the initial move in 1922 by purchasing Emmadine Farm at Hopewell Junction, N. Y., where he set about laying the foundation for the herd of his dreams. He selected Jimmie Dodge, master breeder, to assist him and to become the first manager of Emmadine Farm. Thus came into being the fine herd of purebred cattle on Emmadine Farm, also known since 1936 as the Foremost Guernsey Association, which was the corporation established to perpetuate the herd on a permanent basis with sufficient funds so that a constructive breeding program could move forward unhampered by dispersals.

That the establishment of the Foremost Foundation marked a new epoch in efforts to bring about the continuity so necessary for improvement of dairy cattle through breeding, is well summarized in the statement of Karl B. Musser, Secretary of The American Guernsey Cattle Club, Peterborough, N. H., in the January 15, 1937, issue of the Guernsey Breeders' Journal:

"Mr. Penney, in founding this organization, has builded a living monument to a cause and not to himself. He has chosen to keep mobile his great interest in American agriculture after he has gone, rather than to have it fixed in granite, bronze or marble statue which time will look upon with a query as to its meaning. His monument shall live in the warm blood stream of man's greatest source of life's sustenance, the dairy cow."

The history of the herd and its accomplishments is a full story within itself. There is little doubt in the minds of most Guernsey breeders and students of dairy cattle breeding that some of the best, if not the most prized bloodlines in America, are represented in this herd.

Dam of "Royal Valor" and "Prediction"

Valor's Faithful, a daughter of Mixter Faithful, produced 20011 lbs. of milk and 976 lbs. of fat, AA, 3x, former National record.

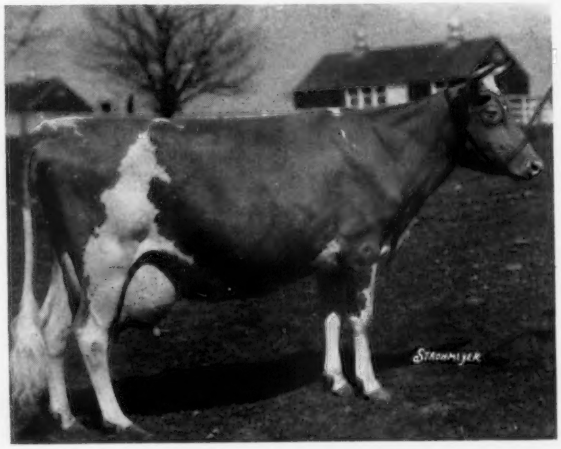

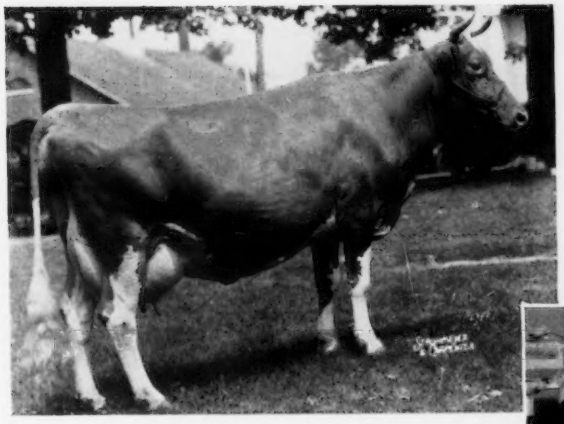

A few of the great battery of brood matrons developed at Foremost

Mixter Faithful, one of the truly great cows of the breed—rated second most influential cow. She lived to be over 22 years of age and dropped 16 living calves. Dam of Mixter Hardwick, May Rose Majesty, Foremost Masterpiece, Foremost Nobly Born and Foremost Faithful Supreme. Mixter Faithful and her descendants represented production, reproduction, type, transmitting ability, and choice bloodlines.

At right, "Faithful" and her 20th birthday cake, flanked on her left by her owner, J. C. Penney, and on her right by Manager William K. Hepburn.

The Sires at Foremost

The choice of bulls to head this herd of selected females became the key factor in the breeding program. After careful study, the foundation sire selected was *Langwater Foremost*, purchased at a cost of $20,000, because he was then the outstanding sire of production and type. He had eight crosses to May Rose 2d, which was undoubtedly the greatest of the early Guernsey cows.

Langwater Foremost's female progeny were distinguished for their uniform dairy type and symmetrical udders. "Foremost" repeatedly demonstrated superior ability to improve his descendants through both male and female lines.

When selecting an appropriate name for the herd, "FOREMOST" immediately came to mind, for Langwater Foremost was the first herd sire. As time went on, and the herd developed, it was only natural that the slogan, "Foremost In Name And Breeding Fame," was associated with this great sire and breeding establishment. Today, the slogan is still being used to regularly feature Foremost Guernseys, Department of Dairy Husbandry, University of Missouri, Columbia, Missouri.

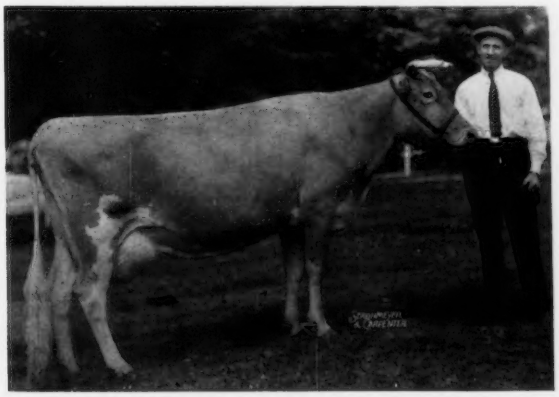

Superb's Faithful, a great brood cow, and her milker, Tom Fee. One of the top cows of the breed for production, with three consecutive records over 1000 lbs. of fat and four averaging over 1000 pounds.

This sire had 68 AR daughters, 50 of which averaged 11694 lbs. of milk and 617 lbs. of butterfat; and 87 registered sons, 43 of which are AR proved. Langwater Foremost, in 1951, was voted the fourth most influential bull of the breed.

Langwater Valor was the second sire purchased, at a cost of $10,000, as a yearling. The record of Langwater Valor is well known to Guernsey breeders. He sired 54 AR daughters with 101 records averaging 12336.8 lbs. of milk and 603 lbs. of butterfat. He was used largely on the daughters of Langwater Foremost. In addition to the 54 AR daughters, Langwater Valor had nearly 50 AR sons. His get won first at the National Dairy Show in 1929. One of his famous daughters, Valor's Faithful, set a National record with 20012 lbs. of milk and 977 lbs. of butterfat as a five-year-old. She is the dam of Foremost Prediction, one of the greatest sires of the breed, whose progeny have made the McDonald Farms' herd at Cortland, N. Y., one of the best known in this country. Valor's Faithful is a daughter of the great cow, Mixter Faithful, for which Mr. Penney paid $12,750 in 1925 and which was voted the second greatest cow of the Guernsey breed in a poll made in 1951. Another of her daughters, Superb's Faithful, was the first cow of the breed with three consecutive records of over 1,000 lbs. of butterfat and four records averaging more than 1,000 pounds.

The third sire was *Mixter May Royal*, purchased in 1925 at the Mixter Farms dispersal. He cost $23,000, and 25 of his progeny sold for an average of $1,947 each. Mixter May Royal was a combination of the greatest proven May Rose bloodlines with the best of the Mixter breeding. He sired 89 daughters, 48 in AR, with the top 25 averaging 12123 lbs. of milk and 610 lbs. of butterfat (10 over 700 lbs. of fat). He sired 74 sons, 33 of them in AR. His progeny dominated the show ring, winning 60 first and 21 championship awards at state and national dairy shows. His get of sire entries won 17 firsts, including the 1928 and 1929 National Dairy Shows. Mated to the daughters of Lang-

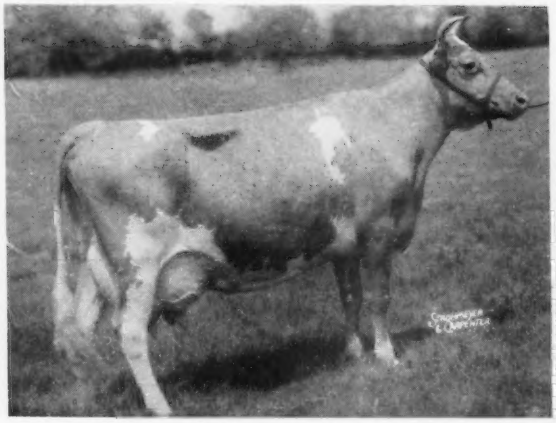

Foremost Lida, one of the few cows of the breed to make two consecutive National records, 15537—826—GG—3x and 17674—962—CC—3x.

water Foremost and Langwater Valor, he transmitted increased size, vigor, and improvement in udder.

In 1934, Jimmie Dodge died, and W. K. (Bill) Hepburn, Sr., another among the ablest cattle judges and breeders in the United States, was selected to carry on the work at Emmadine Farm. Bill Hepburn proved a fortunate selection, for he was able to pick up where Jimmie Dodge left off and to go forward with a constructive and outstanding breeding program.

The catchy term, "Foremost In Name And Breeding Fame," was first applied to the Foremost Guernsey herd following the introduction of the great foundation sire, Langwater Foremost.

Great Animals At Foremost

The great animals bred and developed in the herd are legion, and their influence dominates many of the leading Guernsey breeding establishments in America today. Such herds as McDonald Farms, Caumsett, Klondike Farms, Horse Shoe Falls Farms and a score of others attribute much of their success to the use of Foremost-bred sires.

To further illustrate the importance of Foremost-bred animals in the building of many of the breed's leading herds, we point with pride to the McDonald Story that appeared in the April 15, 1957, Guernsey Breeders' Journal. The influence of such foundation animals as Foremost Prediction, Foremost Ioka, Supreme's Janice and others played an important part in helping to make possible this interesting story of breed progress.

One of the truly great sires bred and developed in recent years was Foremost Royal Valor, that sired 82 AR daughters, five with records of over 900 lbs. of fat, and 41 PR sons. In 1942, nine of his daughters sold at auction for an average of $3,111 to set a breed record for progeny of one sire. His sire was May Royal's Valor, a grandson and great grandson of Langwater Valor. His dam was Valor's Faithful, that is also the dam of Foremost Prediction, with 101 AR daughters and 77 PR sons; 10 daughters classified "Excellent" and 57 had records of over 600 lbs. of butterfat. His get won first at the National Dairy Show in 1940-41-47-48.

In 1951, Foremost Prediction was voted the third most influential bull of the breed. Langwater Valor, a grandsire

(*Please turn to page 705*)

Foremost Hermes, one of the great sires of the breed, 21 PR sons and 82 AR daughters. Grandsire of LushAcres Hermes' Quest, recently purchased by Mr. Penney for $15,500. "Quest," All-American for three consecutive years, and senior and grand champion at the National in 1956, classified Excellent and recently made a class leading record.

Valor's Charity, dam of 11 calves, made seven records totaling 91,888 lbs. of milk and 4080 lbs. of fat. "Charity" lived past 18 years of age.

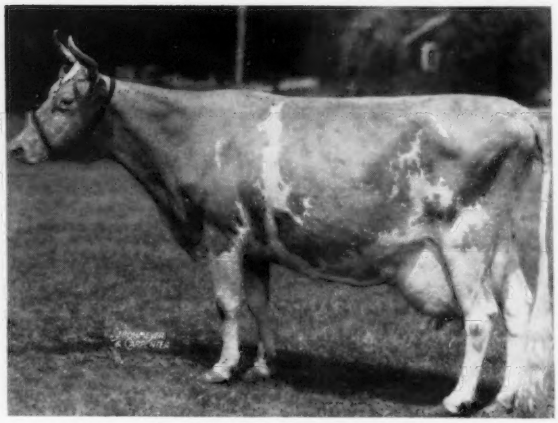

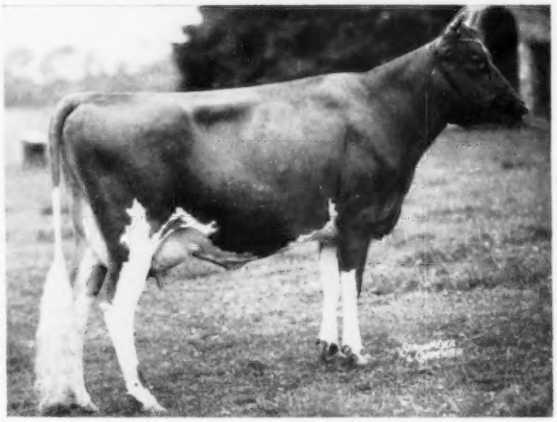

Foremost Loyalty, 18229—856—CC—3x, former class leader, was an outstanding brood cow. Dam of Foremost Royal Mercury, herd sire at Foremost and Pre-Eminent, and Foremost May Royalty, sire of many Excellent and Very Good daughters.

Son of "Loyalty"

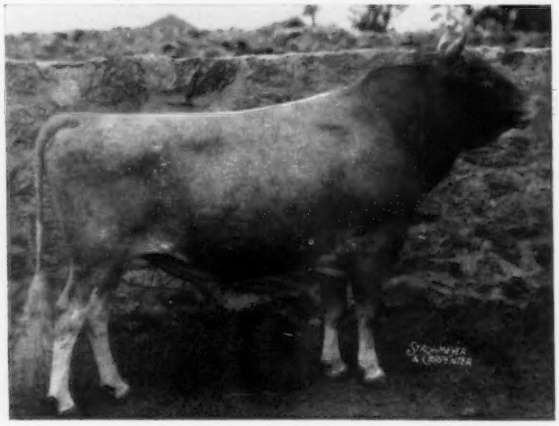

LushAcres Dispersal

137 Head Average $676.82

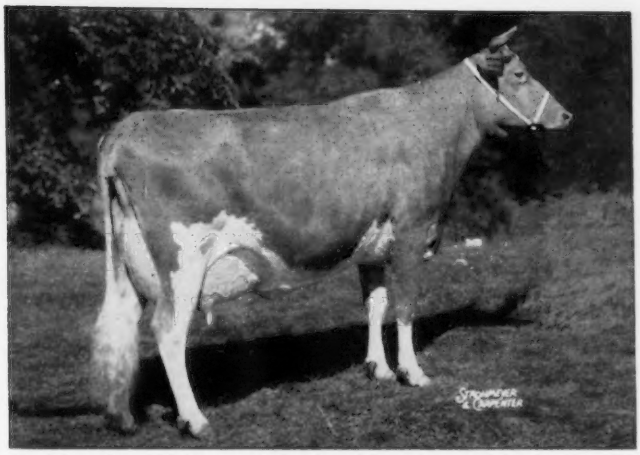

LushAcres Hermes' Quest, top of the LushAcres Dispersal at $15,500 to J. C. Penney, Gallatin, Mo. Highest priced Guernsey female at auction since 1952.

On Sunday afternoon, September 8, Guernsey breeders from many sections of the country began driving into LushAcres Farm, Rehoboth, Mass., owned by Henry Herbener and managed by Ted Browning. They gathered for a parade and preview of the LushAcres herd to be dispersed the next day. Harry Pate, sales manager, and John B. Merryman described the animals in the parade and the families and breeding behind them. The afternoon program was completed with a party attended by over 150 people.

Monday morning, September 9, sale day, brought out a crowd of 350 to 400 breeders. The 137 head sold for $92,725, an average of $676.82, and was the highest dispersal sale since the Woodacres Dispersal in 1955 that averaged $804.67. The beautiful Guernsey Island Perpetual Challenge Trophy, filled with flowers, decorated the front of the sales box. This trophy is presented each year to the breeder of the grand champion cow at the National Dairy Show, and went to Mr. Herbener in 1956 as the breeder of LushAcres Hermes' Quest.

Harry Pate complimented Henry Herbener and Ted Browning on the development of this outstanding herd, bloodlines of which began when George P. Clark established his Guernsey herd at Horse Shoe Falls Farm in 1927. Archie Young, Great Elm Farm, Inc., Dover, N. H., was given credit for breeding and developing the dam of "Quest," Great Elm C. Ela.

"Quest" was led into the ring to start the sale, and there was much excitement and interest. Archie Young started "Quest" at $3,000. The bidding quickly reached $10,000, alternating between John S. Ames, owner of Langwater Farm, North Easton, Mass., and Harold Appley, manager of Pre-Eminent Guernsey Farm, Gallatin, Mo., bidding for J. C. Penney. Mr. Ames' last bid was $12,600, and then Clifford A. McBride, North Farm, Bristol, R. I., put in a bid of $13,500. Mr. McBride's last bid was at $15,000. Harold Appley bid $15,500 for Mr. Penney to make "Quest" the highest priced Guernsey female to sell at public auction since 1952, when Leeside Atlantic Princess sold for $25,700 to Fairlawn Farms, and Coronation Majestic Portia sold for $18,000 to Brookberry Farms in the Doral Farms Dispersal.

"Quest" classified Excellent in 1955 and has been an exceptional cow with that much desired combination of type and production. She was All-American three years in a row, first as a senior yearling, then as a two-year-old, and last year as a three-year-old. She was grand champion at both the National and International Dairy Shows in 1956, and with her maternal sister, LushAcres Hermes' Carol, was first produce of dam at the National and International in 1956. She also won the Douglaston Manor Farm Trophy awarded to the best Advanced Registry cow at the 1956 National. "Quest" completed a class leading record of 17529—1104—Jr4—365C—3x in July of this year.

The illustrious sire of "Quest," Northern F. Hermes, bred by William S. Cherry, Jr., former owner of North Farm, Bristol, R. I., and managed by Ted Browning, opened the sale after lunch. "Hermes" started at $3,000, and a bidding duel developed between the Tri-State Breeders Cooperative, Westby, Wis., represented by Fritz A. Hendrickson, Assistant Manager, and C. D. Griswold, West Salem, Wis., a member of the Guernsey sire committee, and Peter Fuller, owner of Runnymede Farm, North Hampton, New Hampshire. After Peter Fuller stopped at $10,000, Clifford A. McBride, North Farm, began bidding at $11,000, to be followed by a bid of $11,100 from the Tri-State Breeders Cooperative. The final bid of $11,200 bought him for North Farm, and he became the highest priced bull sold at public auction since the sale of Mulhocaway Eros Butterfat, $11,500, in the 1956 Butterfat Sale. Thus "Hermes" goes back to North Farm, where many outstanding production records are being made on 2x milking, including a number of National class leading records. He has 29 daughters, with 25

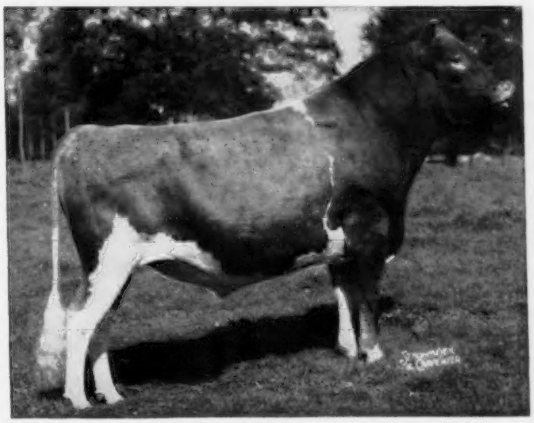

Northern F. Hermes, second top at the LushAcres Dispersal at $11,200 to North Farm, Bristol, R. I.

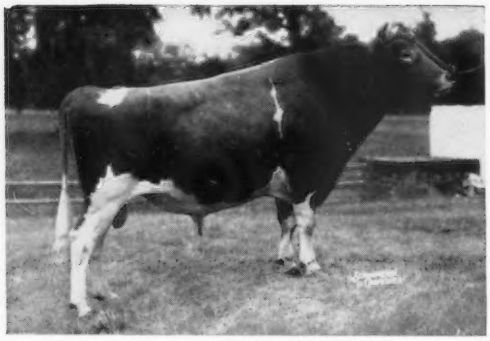

LushAcres Hermes' Valor, third high at the LushAcres Dispersal, selling at $4,500 to Peter Fuller, North Hampton, N. H.

records, that average 10132—5%, 505—M.E.—305—2x.

A son of Northern F. Hermes, LushAcres Hermes' Valor, sold with 21 daughters, which were very uniform, with good depth of body, sharp shoulders, and good rumps. He was purchased by Peter Fuller, North Hampton, N. H., for $4,500, with L. R. Lyons, manager of Clearview Farms, Winthrop, Maine, the contender. Also in on the bidding was Tri-State Breeders Cooperative.

The dam of "Quest," Great Elm C. Ela, created a lot of interest when she was led into the ring. Starting at $1,000 the bidding was between Mr. Ames, Harold Appley, and L. R. Lyons, with Mr. Ames making that last bid to buy her at $3,600, with Harold Appley the contender for J. C. Penney.

Another animal that created a lot of attention was a beautiful Northern F. Hermes' daughter, LushAcres Hermes' Poppy, 11554—537—Jr2—365—3x. She was eagerly bid for by John S. Ames and Clifford A. McBride, with the bids alternating from $1,500 up to $2,200, when Mr. Ames had the bid, until Harold Appley came in with $2,300. Mr. Ames made the last bid of $3,000, and "Poppy" was added to his fine Langwater herd.

Bidding on Quest's full sister, LushAcres Hermes' Quality, born May 3, 1957, between Harold Appley, Clifford A. McBride and L. R. Lyons, was also interesting. She was finally knocked down to Harold Appley at $2,900, with Mr. Lyons the contender.

It was most gratifying and stimulating to the many Guernsey breeders at the sale to see Mr. and Mrs. John S. Ames at the ringside at 80 years of age, and to have J. C. Penney, 82 years old, represented at the sale by his Pre-Eminent Farm manager. These two remarkable men have done much to make the Guernsey breed, and have developed outstanding cattle that have been used in the improvement of Guernsey herds all over the country. Mr. Penney started the great Foremost herd at Hopewell Junction, N. Y., in 1922, and in 1952 gave it to the University of Missouri, at Columbia, Mo., to be carried on under the Foremost foundation. Incidentally, the superintendent of this great herd, Laurence R. Rainey, was at the sale and purchased the bull, LushAcres Hermes' Happy Fella, with Mr. Penney, for use in the Foremost and Pre-Eminent herds. Mr. Ames and Mr. Penney are shining examples of two men whose faith in the Guernsey cow has been rewarding. They look forward today with greater faith than ever in the breed, as they know that top Guernsey cattle are a most sound investment. Another man who is exceptionally well known to the breed, Gordon Hall, was welcomed at the sale by his many friends.

The cattle went to Guernsey breeders in 18 states, from Maine to Florida, and as far West as Wisconsin, Minnesota and Missouri. The top buyers were J. C. Penney, Gallatin, Mo., 15 head for $24,850; Peter Fuller, North Hampton, N. H., six head for $6,725; John S. Ames, North Easton, Mass., two head for $6,600, and James E. Kelley, Minneapolis, Minn., six head for $5,300.

The sale was managed by the Pate Sales Company, Trenton, New Jersey. Harry Pate read pedigrees the first half of the sale and John B. Merryman, the last half. Dutch Snyder, Oscar Crabtree, John B. Merryman and Archie Young worked the ring, and Frank Erwin and Merrill P. Richey passed the slips. Mort Granger, Jr., did an outstanding job as auctioneer, and kept the sale moving at a good pace. Mrs. Elizabeth Gifford clerked the sale.

Following is a list of animals selling for $350 or more:

John S. Ames, North Easton, Mass.	
Great Elm C. Ela	$3,600
LushAcres Hermes' Poppy	3,000
Appleton Farms, Ipswich, Mass.	
Eastleigh Darling	400
Eastleigh Elida	375
Samuel Berke, Lakeville, Conn.	
LushAcres Hermes' Norah	2,100
Bliss Brothers Dairy, Attleboro, Mass.	
LushAcres Hermes' Avalon	350
Alfred C. Browning, Rehoboth, Mass.	
Horse Shoe Conrad's Boswell (Bull)	1,000
J. R. O. Burgess, Duxbury, Mass.	
Coldspring's B. R. Ellen	375
William Camp, Franklin, Va.	
LushAcres Conrad's Lillian	600
Ideal's Standbest Beth	625
Reginald M. and Charles G. Cleveland, Randolph Center, Vt.	
Ideal's Marmion's Pretoria	375
Roger H. Corbetta and Amory C. Minear, Millbrook, N. Y.	
LushAcres Boswell's Bettina	425
Birchfield N. Gayanna	400
F. S. Faulkner, Wilton, Conn.	
LushAcres Hermes' Sunny	1,200
LushAcres Valor's Carmen	500
LushAcres Valor's Bounty	400
Harold Foster, Washington, Ill.	
LushAcres B. Hermes' Lil	425
Peter Fuller, North Hampton, N. H.	
LushAcres Hermes' Valor (Bull)	4,500
LushAcres Hermes' Molly	650
LushAcres Hermes' Damsel	650
Silver Mt. Imperial's Roz	425
John Plain Farm, Inc., Cary, Ill.	
LushAcres B. Hermes' Dulcie	525
James E. Kelley, Minneapolis, Minn.	
LushAcres Valor's Bopeep	775
LushAcres Nobie's Bonbon	1,000
LushAcres Valor's Gladys	650
LushAcres Valor's Dahlia	1,025
LushAcres Boswell's Elvina	700
LushAcres Valor's Juliet	1,150
Clifford A. McBride, East Providence, R. I.	
LushAcres Becky's Hermes (Bull)	450
LushAcres Hermes' Merle	375
LushAcres Hermes' Sally	400
Jacob Menzi, Portsmouth, R. I.	
Ideal's Firo's Ida	450
John B. Merryman and Herbert Kelso, Sparks, Md.	
LushAcres Boswell's Lillian	650
Otto L. Mizaras, Middleboro, Mass.	
Ideal's Warrior's Ethel	400
North Farm, Bristol, R. I.	
Northern F. Hermes (Bull)	11,200
LushAcres Boswell's Vista	500
J. C. Penney, Gallatin, Mo.	
LushAcres Hermes' Quest	15,500
LushAcres Hermes' Quality	2,900
LushAcres Valor's Lillian	750
LushAcres Valor's Bridie	825
LushAcres Hermes' Beauty	825
LushAcres Hermes' Deanna	425
LushAcres Hermes' Lenore	400
LushAcres Hermes' Denise	700
LushAcres Hermes' Helene	1,000
LushAcres Boswell's Gloria	350
J. C. Penney and University of Missouri, Columbia, Mo.	
LushAcres Hermes' Happy Fella (Bull)	2,100
Andrew J. Polon, Hampton, Conn.	
LushAcres Boswell's Witch	350
Eugene Rainville, Norwich, Conn.	
Great Elm Phil's Glamour Girl	475
Katherine Salter, Colchester, Conn.	
LushAcres Ginger	550
LushAcres Hermes' Laurel	525
LushAcres Hermes' Danice	500
Anson B. Smith, Columbus, Ohio	
LushAcres Boswell's Ronda	450
LushAcres Boswell's Marie	375
Bondwick's Ruth	700
Jacob Tanis, Augusta, N. J.	
LushAcres Boswell's Angela	450
LushAcres Hermes' Daphne	625
Thornwall Orphanage, Clinton, S. C.	
LushAcres Boswell's Noah (Bull)	600
John Vitrullo, Barrington, R. I.	
LushAcres Hermes Laura	625
N. B. Woolworth, Winthrop, Maine	
LushAcres Pre Rival's Bertha	500
LushAcres Valor's Claire	775

New Mexico State Sale

By A. Wendell Fuhriman

The demand for cattle was brisk at the New Mexico State Sale held at Albuquerque on July 29. Forty-one head sold for $17,470, an average of $426.10.

Adohr Farms, Camarillo, Calif., had the top consignment, Adohr Hornet Ollie, a three-year-old daughter of Franchester King's Hornet out of a daughter of Happyholme Western King. She was taken by W. T. McClelland and Son, Tucson, Ariz., at $1,000. New Mexico State College, State College, was runner-up. Two other Adohr consignments sold well above the average with L. G. Zartman, Albuquerque, taking a bred heifer, Adohr Sultan Prime, at $600, and George Thatcher, Albuquerque, taking a six-year-old cow, Adohr Peter Pan Lola, at $500.

Two animals tied for second high with L. G. Zartman taking the good show animal, Bluff View Anson's H. Kashmir, consigned by J. T. Lively and Son, Dallas, Tex., at $700. C. L. Wasmer was runner-up. The W. T. McClelland and Son consignment, Shady Nook Peer's Vinny, a fresh two-year-old, was taken by J. W. Taylor, Las Cruces, at $700, with W. R. Akers, Tularosa, runner-up.

C. L. Wasmer, Albuquerque, a new breeder assembling a good foundation, was the high buyer taking seven head at $3,395. Price-Black Farm, Arrey, was second high buyer taking six head at $2,545.

The cattle stayed in New Mexico except for three out-of-state buyers taking one each, W. T. McClelland and Son, Tucson, Ariz., Henderson Stockton, Phoenix, Ariz., and Albert Dimond, West Jordan, Utah.

The evening before the sale a barbecue was held at the home of Dr. S. R. Nanninga, with 75 in attendance.

The sale was managed by the New Mexico Guernsey Cattle Club, Lonnie Cox, President. Sale Chairman was Paul Black, and his committee did an excellent job in selecting and looking after the sale details. Bob Stanley was auctioneer, with Joe Taylor reading pedigrees and E. E. Anderson clerking.

Following is a list of animals selling for $350 or more:

William R. Akers, Tularosa, N. Mex.	
Cache Meadow C. Caledonia	$520
Brookside's D. Joyce	385
Chelten Hardwick's Contented	550
Lonnie and Lee Cox, Albuquerque, N. Mex.	
Shady Nook Senator J. Valentia	410
Sam W. Gililland, Tularosa, N. Mex.	
Sarival Royal Primrose	410
W. T. McClelland and Son, Tucson, Ariz.	
Adohr Hornet Ollie	1,000
Mon Reposa Dairy, Inc., Artesia, N. Mex.	
Carl-Anna Farm Excel's Halo	450
Price-Black Farm, Arrey, N. Mex.	
Cooper's Mars Actress	450
Dimond Hope's Hettie	410
Meadow Lodge Sweet Kora	500
Meadow Lodge Sweet C. Kubilee	475
London Princess Bonnie C	510
Henderson Stockton, Phoenix, Ariz.	
Nihighan Lady Dee	475
J. W. Taylor, Las Cruces, N. Mex.	
Cache Meadow C. Sweet May	510
Shady Nook Peer's Vinny	700
George Thatcher, Albuquerque, N. Mex.	
Adohr Peter Pan Lola	500
Oven Tillie's X-Ylon	400
Mr. and Mrs. C. L. Wasmer, Albuquerque, N. Mex.	
Cooper's Immarlevis Angie	600
Meadow Lodge Miss Halma	410
Brazos C. C. Jobelle	510
Burton Lane Romulus Royal Riba	370
Brookside's F. W. C. Golden	510
Carl-Anna Farm Select Evelyn	510
Snow Summit Delia	485
L. G. Zartman, Albuquerque, N. Mex.	
Bluff View Anson's H. Kashmir	700
Meadow Lodge Lorna	500
Sarival Royal Fernetta	475
Adohr Sultan Prime	600

Kilmac Farms Dispersal

Flanders, N. J., August 17

Sale managed by the Garey Cattle Sales, Morrisville, Pa.

70 Head—$14,560—Av. $208.00

Top: Haddon's J. Kindness ($800)
Born: March 14, 1952
Sire: Fairlawn Actor's Jupiter
Dam: McDonald Farms Her Karrissa 12187—564—7yrs—305C—3x
Purchaser: Paul M. Jones and Paul M. Jones, Jr., Snow Hill, Md.

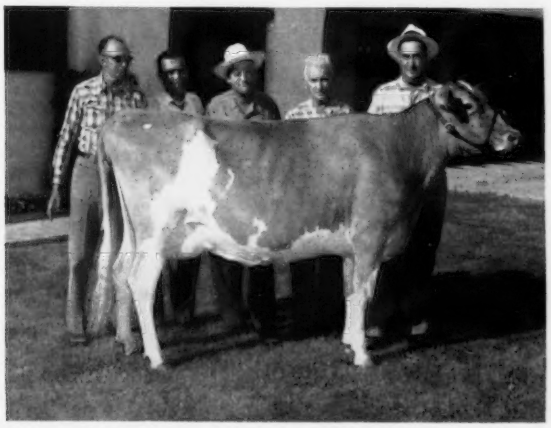

Adohr Hornet Ollie, top at the New Mexico Sale, consigned by Adohr Farms, Camarillo, Calif., and purchased by W. T. McClelland and Son, Tucson, Ariz., at $1,000. In the background, Wendell Fuhriman, field representative, Bob Stanley, auctioneer, Paul Black, chairman sale committee, Mr. McClelland, and Art Knight, Adohr Farms manager.

12th Annual Orland Guernsey Sale

Orland, Calif., August 17

Sale managed by Glenn County Guernsey Cattle Club.

22 Head—$4,067.50—Av. $184.89

Top: Old Adobe Socialite Otia ($335)
Born: July 2, 1955
Sire: Fairlawn K. Slogan
Dam: Old Adobe Merry Olive 7282—408—Sr3—305C—2x
Consignor: Ray Gambonini, Petaluma, Calif.
Purchaser: Arthur W. Telfer, Sacramento, Calif.

13th Annual Pa. State Heifer Sale

Lancaster, Pa., August 22

Sale managed by the Pennsylvania G. B. A., Harrisburg, Pa.

SUMMARY:

40 Head	$11,165	Average	$279.13
1 Bull	$275		
39 Females	$10,890	Average	$279.23

Bull: Lake Louise King's Yankee $275
Sire: Lake Louise Coronation King
Dam: Goose Valley Nadine
Consignor: Raymond Goeringer, Dallas, Pa.
Purchaser: Charles Peoples, Oxford, Pa.

Top Female: Wye Heights P. Adelaide $560
Sire: McDonald Farms Pre Kelvin
Dam: Wye Heights Ramble
Consignor: Thomas G. Wyman, Longwoods, Md.
Purchaser: Dr. George T. Pack, Wrightsville, Pa.

Other animals selling for $350 or more:

C. I. Cohee, Concordville, Pa.	
Cloverland V. Bettina	$400
Peter Deitz, Hellam, Pa.	
Carol Farms Czarina	350
Dale D. Kilgore and Son, Woodbine, Pa.	
Angelus Ben Joan	360
Dr. George T. Pack, Wrightsville, Pa.	
Goldwood Ronella Rose	400

Celebrity Farms Dispersal

New Hope, Pa., August 28

Sale managed by the Pate Sales Company, Trenton, N. J.

168 Head—$37,175—Av. $221.28

Top: Maplewood Royalist's Blanche ($1,125)
Born: Dec. 16, 1953
Sire: McDonald Farms Le Royalist
Dam: Bryn Du Triumph's Dream 11773—632—5yrs—305—2x (Canadian)
Purchaser: Corbetta and Minear, Millbrook, N. Y.

Applicants for Membership

The following Guernsey breeders have applied for membership in The American Guernsey Cattle Club:

Maine: Corey M. Bubar and Son, Saint Albans, recommended by George C. Crocker.

Ohio: Arthur C. Burns and Sons, Milford Center, recommended by Edward C. Haaf; Cyril S. Rowles, Bremen, recommended by Edward C. Haaf.

Pennsylvania: A. J. Celestine, Scenery Hill, recommended by George W. Snyder.

Tennessee: James Edward Waddell, Greeneville, recommended by Robert N. Harmon.

Fairs

Wisconsin

By George W. Chambers

The Wisconsin State Fair, at Milwaukee, had a good Guernsey show with quality running strong well down in all of the classes. The show was judged by Stanley Hanks of Winnebago, Minnesota. Out-of-state herds included Rolling Acres, Elgin, Ill., Henslee Farms, Arlington Heights, Ill., and Delbert Kingston and Sons, Cary, Illinois. The show was well publicized, and brought out a large ringside.

Grand champion cow was the Rolling Acres two-year-old, Norgert's Royal Topazzee. William Becker and Hoard's Dairyman Farm, Fort Atkinson, had the grand championship for bulls with their classy two-year-old, Dairyman F's Jado. Delbert H. Kingston and Sons had junior championship for bulls with a bull calf, Margendell Supreme Leader. Henslee Farms had junior championship for females with their senior yearling, Henslee Farms O. Dairymaid.

The blues were well divided, with Henslee taking eight, Rolling Acres two, Lookout Valley, owned by Gerald Jenkins of Lake Geneva, two, Delbert Kingston and Son two, and one each to William Becker and Hoard's Dairyman, Erwin Riemer, Cedarburg, and Malz Farm, Union Grove.

In the County Herd class, Waukesha was first, Jefferson second, and Iowa County third.

Following is a list of awards:

Senior and Grand Champion Bull, and Wisconsin Champion

Dairyman F's Jado, William M. Becker, Fort Atkinson.

Junior Champion Bull

Margendell Supreme Leader, Delbert H. Kingston and Sons, Cary, Ill.

Senior and Grand Champion Female

Norgert's Royal Topazzee, Gertrude McNaught, Elgin, Ill.

Junior Champion Female

Henslee Farms O. Dairymaid, Henslee Farms, Arlington Heights, Ill.

Wisconsin Champion Female

Glacial Meads Coronet Viola, Gerald M. Jenkins, Lake Geneva.

Bull Calf, Under 1 Year

1, Margendell Supreme Leader, Delbert H. Kingston and Sons; 2, Henslee Farms Vagaboy, Hubert P. Kipp and Sons, North Prairie; 3, Bryn Farms K. Golden Dairy Boy, Charles E. Roberts, Arena.

Bull, 1 Year and Under 18 Months

1, Realane Chief Supreme, Realane Farm, Cedarburg.

Bull, 18 Months and Under 2 Years

1, Henslee Farms Oberland Ace, Henslee Farms; 2, Norgert's Footprint Dewdrop, Gertrude McNaught; 3, Lookout Valley Actor's Favor, Elderwood Farm, Eagle.

Bull, 2 Years and Under 3

1, Dairyman F's Jado, William M. Becker; 2, Norgert's Royal S. Commander, Gertrude McNaught; 3, Bryn Farms K. Corinthian, Gerald L. Harris, Dodgeville.

Bull, 3 Years and Over

1, Golden Grange Ideal Starlight, Malz Farm, Union Grove; 2, Melodies Fascinator Maestro, Melodie Farm, Nashotah; 3, Curtiss Candy Tribal Chief, Erwin J. and Werner F. Riemer, Cedarburg.

Heifer Calf, Under 1 Year

1, Henslee Farms DuTulip, Henslee Farms; 2, Norgert's Footprint Queen, Gertrude McNaught; 3, Margendell Le Desire, Delbert H. Kingston and Sons.

Heifer, 1 Year and Under 18 Months

1, Margendell Marie Joanie, Delbert H. Kingston and Sons; 2, Henslee Farms Du-Noneeta, Henslee Farms; 3, Henslee Farms O. Veronica, Henslee Farms.

Heifer, 18 Months and Under 2 Years

1, Henslee Farms O. Dairymaid, Henslee Farms; 2, Lookout Valley Actor's Fashion, William Y. Gilmore, Jr., Lake Geneva; 3, Norgert's Footprint Carolyn, Gertrude McNaught.

Cow, 2 Years and Under 3

1, Norgert's Royal Topazzee, Gertrude McNaught; 2, Henslee Farms O. Bride, Henslee Farms; 3, Margendell Loyal Helma, Delbert H. Kingston and Sons.

Cow, 3 Years and Under 4

1, Glacial Meads Coronet Viola, Gerald M. Jenkins; 2, Alvadean Gena Honey, E. H. and Lyle W. Kiesling, Jefferson; 3, Henslee Farms K. Naomi, Henslee Farms.

Cow, 4 Years and Under 5

1, Golden Harvest Rose Betty, Gerald M. Jenkins; 2, Q. O. Golden Helma, Delbert H. Kingston and Sons; 3, Welcome In Clara Rose, Henslee Farms.

Cow, 5 Years and Over

1, Grain Meadow Oberland's Lucy, Henslee Farms; 2, Curtiss Candy Proud Quadrant, Delbert H. Kingston and Sons; 3, Cardinal Sue of Nimble Lane, Gertrude McNaught.

Best Uddered Cow

1, Welcome In Clara Rose, Henslee Farms; 2, Q. O. Golden Helma, Delbert H. Kingston and Sons; 3, Golden Harvest Rose Betty, Gerald M. Jenkins.

Junior Get of Sire

1, Entry, Henslee Farms; 2, Entry, Gertrude McNaught; 3, Entry, Elderwood Farm.

Senior Get of Sire

1, Entry, Henslee Farms; 2, Entry, Gertrude McNaught; 3, Entry, Charles E. Roberts.

Best Three Females

1, Entry, Henslee Farms; 2, Entry, Gertrude McNaught; 3, Entry, Malz Farm.

Dairy Herd

1, Entry, Gertrude McNaught; 2, Entry, Henslee Farms; 3, Entry, Delbert H. Kingston and Sons.

County Herd

1, Waukesha County; 2, Jefferson County; 3, Iowa County.

New Jersey Show

By A. M. MacKay

Quality was well maintained, although the number exhibited was down slightly at the 1957 New Jersey Guernsey Cattle Show, with a total of 169 head being shown. The judge was John D. Worthington, 3rd, Bel Air, Md., who was making his debut as a judge of an approved show. He did a most satisfactory job. Stand-by judge was George Shellenberger, Monroe, Virginia.

Such well-known herds as Belle Terre, Ideal, Mulhocaway and Woodacres had full strings out with entries from many smaller New Jersey herds. Golden Harvest, Monterey and Lauxmont were the out-of-state herds represented. The championships were well-divided, with Mulhocaway winning the banners for premier breeder, premier exhibitor and premier breeder-premier exhibitor.

Monterey King's Fancier, a son of Villa Crest King's Fancy,18349—923—St4—365C—3x, was first junior yearling and junior champion for Monterey Farm. He is an extremely dairy bull, with breed character and good depth of rib. The senior and grand champion bull was Woodacres Fides Leader for Woodacres, first as a two-year-old at this show last year. Reserve to him was the two-year-old, Fairlawn Honor's Constant, for Belle Terre Farms, Inc., a big individual but not put together quite as well in the front as the champion.

Wilgorlan Farms Claret was an outstanding junior champion female for Golden Harvest Farm. Last year she was first as a short aged, but extremely

deep-ribbed, dairy calf. She has grown and developed greatly, and won a strong senior yearling class. Senior and grand champion female was Lindean's Antonette Sapphire, owned by Mulhocaway and purchased by them as the top animal in the Butterfat Sale. Classified Excellent, she has records of 12999—645—Jr3—HIR—305C—2x and *14051—677—Sr4—HIR—305—2x.

The get of sire classes are always closely contested at this show. Woodacres won on the junior get of Woodacres Royal Leader and the senior get of Fairlawn Actor's Leader. The latter group included the first four-year-old, Woodacres Leader's Bluejay, bred by Woodacres but exhibited by Mulhocaway. Mulhocaway was especially strong in the dairy herd, best three females and produce of dam classes.

The first place county herd for the second straight year was made up of exhibitors from Hunterdon County. Those in the winning group were Betty Jane Coleman, Donald Craig, Richard Linburn and L. B. Wescott. Having animals in the other groups were J. Ellis Croshaw, Jr., Samuel and Robert Stewart, Samuel Stewart, Sr., Robert Yetter, William Hill, Patsy and John Tanis, Jr., Ideal Guernsey Farms, Belle Terre Farms, Inc., Roland and Nelson Wardell and Jane Archer.

The Woodacres Farm Trophy was presented to Atherton W. Hobler, exhibitor of the grand champion bull; the Belle Terre Farms Trophy was presented to Lloyd B. Wescott, exhibitor of the grand champion female; the Mulhocaway Farm Trophy went to Patricia Anne Tanis, exhibitor of the grand champion female in the junior division; the Locust Lane Farm Trophy was won by Atherton W. Hobler, exhibitor of the best uddered cow; the Franklin Lake Farm Trophy was presented to Lloyd B. Wescott, exhibitor of the best three females. Mr. Wescott also received the Hollow Hill Farm Trophy for the best produce of dam, the Pate Sales Company Trophy for the best dairy herd, and the New Jersey G. B. A. Perpetual Trophy for premier breeder and exhibitor. The Ideal Farms Trophy, for the best get of sire and the Orchard Crest Farm Trophy, for the best junior get of sire, were presented to Atherton W. Hobler. The Dunwalke Farm Trophy, for the best county herd, was won by Hunterdon County.

As always, a good number of junior exhibitors competed in the open show and were also recognized in their own division. Patricia Anne Tanis had the champion 4-H animal with her calf, Ideal's Superior's Carol. Betty Jane Coleman won the fitting and showing competition and the heifer calf donated by Mr. and Mrs. Paul Moore.

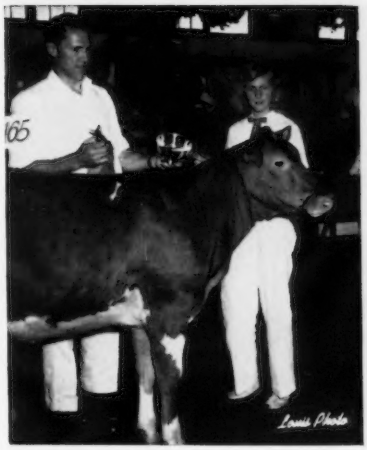

Lloyd B. Wescott, Clinton, N. J., presenting Mulhocaway Farm Trophy to Patsy Tanis, Branchville, N. J., owner of the grand champion female in the junior division of the New Jersey Guernsey Show, Ideal's Superior's Carol.

Harvey Dreibelbis presenting registration papers of Convent Gisela to Betty Jane Coleman, Stockton, N. J., as the Fitting and Showing award at the New Jersey Show. George Shellenberger is holding calf donated by Mr. and Mrs. Paul Moore, Convent, N. J.

Chairman of the Show Committee was Harold Verity, assisted by George G. Aaronson, Sr., Paul E. Adams, Harry Carre, J. Ellis Croshaw, Jr., John Lindsay, Merton Sowerby and John Tanis. William M. Nulton, Jr., was superintendent, assisted by Louis Gruninger. Louis A. Goedecke also assisted and took pictures, with Miss Janet McCormack keeping the official records.

Following is a list of awards:

SENIOR AND GRAND CHAMPION BULL

Woodacres Fides Leader, Atherton W. Hobler, Princeton.

RESERVE SENIOR AND GRAND CHAMPION BULL

Fairlawn Hornet's Constant, Belle Terre Farms, Inc., Freehold.

JUNIOR CHAMPION BULL

Monterey King's Fancier, Howard J. White, Middletown, Del.

SENIOR AND GRAND CHAMPION FEMALE

Lindean's Antonette Sapphire, Lloyd B. Wescott, Clinton.

RESERVE SENIOR AND GRAND CHAMPION FEMALE

Locust Grove Merit's Verne, Atherton W. Hobler.

JUNIOR CHAMPION FEMALE

Wilgorlan Farms Claret, F. W. McCann and Joseph E. Adams, Bridgewater, Conn.

BULL CALF, UNDER 1 YEAR

1, Lauxmont Gendarme, Dr. George T. Pack, Wrightsville, Pa.; 2, Mulhocaway Butterfat Picadillo, Lloyd B. Wescott; 3, Longmeadow's Marvel's Majesty, Samuel Stewart, Sr., Columbus.

BULL, 1 YEAR AND UNDER 18 MONTHS

1, Monterey King's Fancier, Howard J. White; 2, Rocky Knoll King Al, William Y. Lee, Doylestown, Pa.; 3, Woodacres Cavalier's Sheik, Atherton W. Hobler.

BULL, 18 MONTHS AND UNDER 2 YEARS

1, Woodacres Valiant Leader, Atherton W. Hobler and Lehigh Valley Cooperative Farmers, Allentown, Pa.; 2, Carremont Royal Heritor, Harry Carre, Princeton.

BULL, 2 YEARS AND UNDER 3

1, Fairlawn Hornet's Constant, Belle Terre Farms, Inc.; 2, McDonald Farms Maxim's Woodrow, Clifford L. Conover, Hightstown; 3, Ideal's Ninsuper, Jacob Tanis, Augusta.

BULL, 3 YEARS AND OVER

1, Woodacres Fides Leader, Atherton W. Hobler; 2, Mulhocaway Butterfat Hollistar, J. H. Bradshaw, Lahaska, Pa., and Lloyd B. Wescott; 3, Ideal's Gallant, Jacob Tanis.

HEIFER CALF, UNDER 1 YEAR

1, Golden Harvest C. Donna, F. W. McCann and Joseph E. Adams; 2, Golden Harvest C. Loretta, F. W. McCann and Joseph E. Adams; 3, Woodacres Royal L. C. Yatung, Atherton W. Hobler.

HEIFER, 1 YEAR AND UNDER 18 MONTHS (Not In Milk)

1, Woodacres Butterfat Flora, Atherton W. Hobler; 2, Golden Harvest C. Garland, F. W. McCann and Joseph E. Adams; 3, Woodacres Leader's C. Lady, Atherton W. Hobler.

HEIFER, 18 MONTHS AND UNDER 2 YEARS (Not In Milk)

1, Wilgorlan Farms Claret, F. W. McCann and Joseph E. Adams; 2, Mulhocaway Butterfat Viola, Lloyd B. Wescott; 3, Woodacres Leader's Marcelia, Atherton W. Hobler.

COW, 2 YEARS AND UNDER 3

1, Monterey L. Ceres, Howard J. White; 2, Woodacres Leader's C. Yatung, Atherton W. Hobler; 3, Ideal's Superior's Lady Beauty, Jacob Tanis.

COW, 3 YEARS AND UNDER 4

1, La Ramee Marie Sonia, Atherton W. Hobler; 2, Mulhocaway Butterfat Diletant, Lloyd B. Wescott; 3, Mulhocaway Butterfat Nectarino, Lloyd B. Wescott.

COW, 4 YEARS AND UNDER 5

1, Woodacres Leader's Bluejay, Lloyd B. Wescott; 2, Mulhocaway Bell Hala, Lloyd B. Wescott; 3, Western Glow F. Elect Duchess, Atherton W. Hobler.

COW, 5 YEARS AND OVER

1, Lindean's Antonette Sapphire, Lloyd B. Wescott; 2, Locust Grove Merit's Verne, Atherton W. Hobler; 3, Henslee Farms Lady Fldina, Jacob Tanis.

COW, 9 YEARS AND OVER

1, Wye Heights Impeller, Jacob Tanis; 2, Nyala Prince's Glory, F. W. McCann and Joseph E. Adams; 3, Dorell Elect's Shirley, J. Ellis Croshaw, Jr., Wrightstown.

BEST UDDERED COW

1, Locust Grove Merit's Verne, Atherton W. Hobler; 2, Woodacres Leader's Bluejay, Lloyd B. Wescott; 3, Lindean's Antonette Sapphire, Lloyd B. Wescott.

JUNIOR GET OF SIRE

1, Atherton W. Hobler on get of Woodacres Royal Leader; 2, Jacob Tanis on get of Ideal's Superior; 3, Lloyd B. Wescott on get of Mulhocaway Butterfat Adonis.

GET OF SIRE

1, Atherton W. Hobler on get of Fairlawn Actor's Leader; 2, Lloyd B. Wescott on get of Mulhocaway Beauty Butterfat; 3, Jacob Tanis on get of Ideal's Superior.

PRODUCE OF DAM

1, Lloyd B. Wescott on produce of Mulhocaway Queen Halma; 2, Jacob Tanis on

Fair Champions

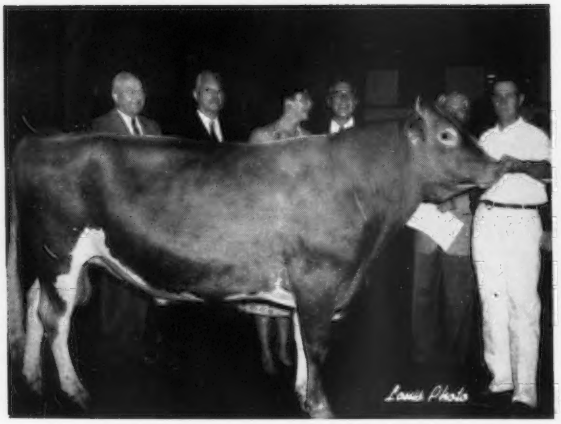

Woodacres Fides Leader, senior and grand champion bull at the New Jersey Show, owned by Atherton W. Hobler, Princeton, N. J. In the background, H. M. Pate, Mr. Hobler, Governor and Mrs. Meyner, William M. Nulton, Jr., and Mert Sowerby.

Wilgorlan Farms Claret, junior champion female at the New Jersey Show, owned by F. W. McCann and Joseph E. Adams, Bridgewater, Conn.

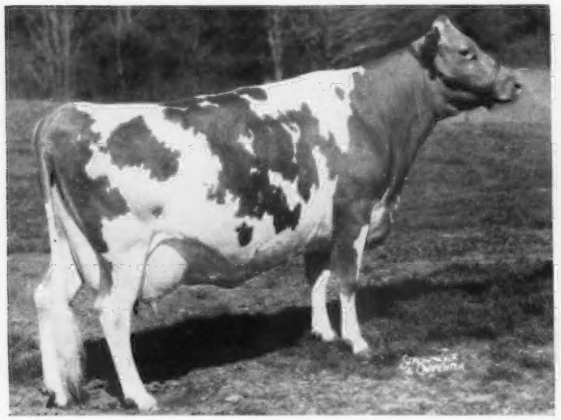

Lindean's Antonette Sapphire, senior and grand champion female at the New Jersey Show and reserve champion female at Pennsylvania, owned by Lloyd B. Wescott, Clinton, N. J.

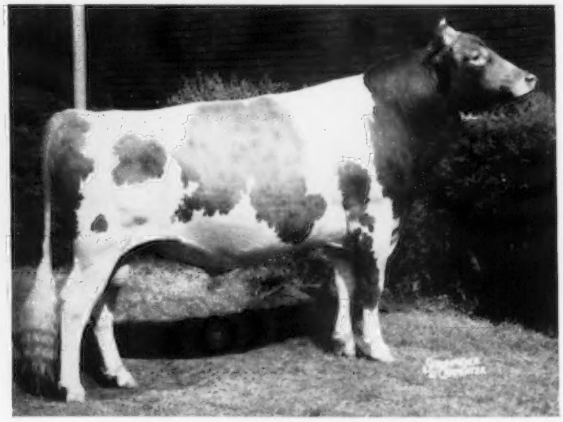

Welcome In Clara Design, senior and grand champion bull at the Ohio State Fair, owned by Anson B. Smith, Columbus, Ohio.

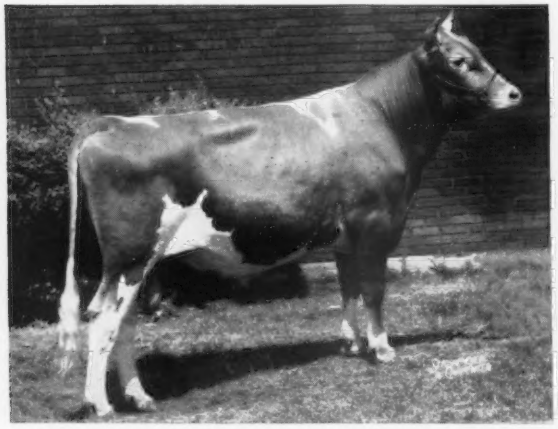

McDonald Farms Royal Wallace, junior and reserve grand champion bull at Ohio, owned by Howard Paxson and Son, Fairborn, Ohio.

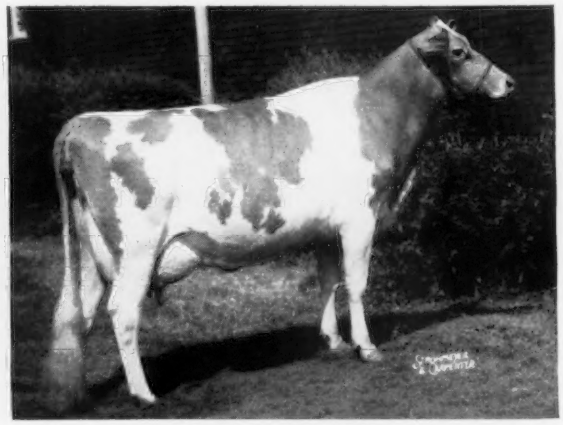

Manor Lodge Pete's Pansy, senior and grand champion female at Ohio, owned by Darius Kingen and Son, Muncie, Ind.

produce of Ideal's Beacon's Nina; 3, Atherton W. Hobler on produce of Woodacres Countess R. Yatung.

BEST THREE FEMALES

1, Entry, Lloyd B. Wescott; 2, Entry, Atherton W. Hobler; 3, Entry, F. W. McCann and Joseph E. Adams.

DAIRY HERD

1, Entry, Lloyd B. Wescott; 2, Entry, Atherton W. Hobler; 3, Entry, Jacob Tanis.

COUNTY HERD

1, Hunterdon County; 2, Sussex County; 3, Monmouth County.

PREMIER BREEDER AND EXHIBITOR

Lloyd B. Wescott

4-H Show

JUNIOR AND GRAND CHAMPION FEMALE

Ideal's Superior's Carol, Patricia Anne Tanis, Branchville.

SENIOR AND RESERVE CHAMPION FEMALE

Mulhocaway Butterfat Nephrita, Robert Yetter, Newton.

HEIFER CALF, UNDER 1 YEAR

1, Ideal's Superior's Carol, Patricia Anne Tanis; 2, Belle Terre Peerless Bette, Jane Archer, Asbury Park; 3, Springwater's Gallant's Darling, Betty Jane Coleman, Stockton.

HEIFER, 1 YEAR AND UNDER 18 MONTHS

1, Dotty of Wardell's Farms, F. Nelson Wardell, Freehold; 2, Wardell's Rosetta, F. Nelson Wardell; 3, Entry, Richard McCoy, Newton.

HEIFER, 18 MONTHS AND UNDER 2 YEARS

1, Ideal's Pretores' Daphne, John Tanis, Jr., Branchville; 2, High Hollow Donnia Maria, William Hill, Newton; 3, Mulhocaway Lovely Verdant, Roland C. Wardell, Freehold.

COW, 2 YEARS OLD

1, Fairdell M. C. Daisy Mae, Robert Yetter; 2, Springwater's Gallant's Sugar, Nancy Coleman, Stockton.

COW, 3 YEARS OLD

1, Mulhocaway Butterfat Nephrita, Robert Yetter; 2, Forsgate Majesty's Katrina, Donald Applegate, Bordentown.

FITTING AND SHOWMANSHIP

Betty Jane Coleman.

Pennsylvania Show

THE eighth Pennsylvania Guernsey Show offered plenty of competition for the exhibitors when 213 head went through the ring, at the sales pavilion, Lancaster, on August 27. Judge K. C. Sly, manager of McDonald Farms, Cortland, N. Y., did an excellent job of placing the classes and giving his reasons. The quality of the animals shown puts it at the top of the eastern shows and among the tops of the nation. Herds such as Lake Louise, Lauxmont, Mulhocaway, Woodacres, Monterey, The Homestead, Wyno, Applebrook and others had their best at the show, together with single entries from other breeders and junior exhibitors.

Twenty-seven bulls made up a good male show. Junior champion was Mulhocaway Butterfat Picadillo, shown by Western Pennsylvania ABC, Clarion. "Picadillo," first in the bull calf class of nine, was a growthy calf with lots of scale, and with few faults. Judge Sly made the 1956 All-American senior yearling, Lake Louise Royal Superb, shown by Ray Goeringer, Dallas, and H. Sherman Lake, Lyons, N. Y., the senior and grand champion. "Superb," first prize two-year-old, and twice junior champion at Pennsylvania, had developed beautifully with size, dairiness, and a good set of legs. The first prize aged bull, Maxim of McDonald Farms, the 1956 senior and grand champion, exhibited by Dr. George T. Pack, Wrightsville, was made reserve champion bull.

In the junior yearling class of 30 entries, Judge Sly found his junior champion female, Carol Farms Eve, exhibited by Joseph B. Liebman, Carol Farms, North Wales. She has size and strength, combined with beautiful breed character and dairiness. As junior champion she was most acceptable to the entire ringside. The junior classes were especially large in number, there being 31 entries in the senior heifer calf class, and 33 in the senior yearling class.

Atherton W. Hobler won the junior get of sire class on a most attractive group by Woodacres Royal Leader, followed by a get of the reserve champion bull, Maxim of McDonald Farms.

The strong class of two-year-old cows had quality down through to the 20th animal. For his top in this class, Judge Sly chose Monterey L. Ceres, shown by Dr. Howard J. White, Middletown, Delaware. "Ceres," junior champion in 1956, is a strong, stretchy two-year-old with a good udder. Following in this class was Applebrook Peer's Radiant, with a beautiful head and shoulders, but not quite as strong as the one in first place.

The Homestead, Bel Air, Md., had the top three-year-old in Goldwood Navigator's Nigelle, a daughter of Curtiss Candy Navigator. Next was a McDonald Farms Prediction Jr. daughter, Applebrook Prediction Gayety, shown by Applebrook Farm.

Judge Sly selected his senior and grand champion in the four-year-old class, Burkeville Emory's Elna, shown by Lauxmont Farms. "Elna," a McDonald Farms Steadfast Emory daughter, had sharp, tight shoulders, excellent breed character, and a real good udder.

Reserve champion female honors went to the first prize cow in the class of five years and under nine, Lindean's Antonette Sapphire, Excellent three times, with a record of 12999—645—Jr3—HIR—305C—2x. "Sapphire" was sold in the 1956 Butterfat Sale for $5,500 to L. B. Wescott, Mulhocaway Farm, Clinton, New Jersey.

The group classes were pretty well divided. Mulhocaway Farm won first dairy herd and produce of dam. Wyno Farms won first senior get of sire on a get of Wyno Beau's Saint, while first best three females went to Applebrook Farm.

This year's show featured the first Pennsylvania Guernsey Futurity, with Applebrook winning the top money of $500 on Applebrook Prediction's Gayety. Honors for second place in the Futurity went to Woodacres on the entry of La Ramee Marie Sonia, and third place to Applebrook Farm on Applebrook Prediction's Carla, the 1955 All-American junior yearling.

No premium money is paid at this show. However, each first place winner received an engraved plaque, donated by the Pennsylvania Guernsey Breeders' Association. In addition, there were a number of trophies donated by such breeding establishments as Queripel and Leedom, Carol Farms, Osborne Hill, Wyno, Coldsprings, Charmel, Lauxmont, Applebrook, Hill Girt, Liseter, Green Hill Farms and also Abbotts Dairies, The Merryman Company, H. M. Pate and the George C. Klauder Memorial Trophy.

Premier exhibitor was Lauxmont Farms, with Wyno Farm being premier breeder. Premier exhibitor for District 11 was Applebrook Farm.

Junior exhibitors competed in the open classes and were also awarded special junior division ribbons. Jonathan Ginn, Dickerson, Md., had the grand champion female in this division on his three-year-old, Ollasses Prediction Annette, winning the Champion Youth Trophy, presented by Green Hill Farms, Mrs. Pearl S. Walsh, Perkasie, Pennsylvania. Last year Jonathan won the Twin Silos Trophy on the same animal.

A great deal of credit should be given the entire Pennsylvania field staff for the most efficient manner in which the show was managed.

Following is a list of awards:

SENIOR AND GRAND CHAMPION BULL

Lake Louise Royal Superb, Raymond Goeringer, Dallas, and H. Sherman Lake, Lyons, N. Y.

RESERVE CHAMPION BULL

Maxim of McDonald Farms, Dr. George T. Pack, Wrightsville.

JUNIOR CHAMPION BULL

Mulhocaway Butterfat Picadillo, Western Pennsylvania ABC, Clarion.

SENIOR AND GRAND CHAMPION FEMALE

Burkeville Emory's Elna, Dr. George T. Pack.

RESERVE CHAMPION FEMALE

Lindean's Antonette Sapphire, L. B. Wescott, Clinton, N. J.

JUNIOR CHAMPION FEMALE

Carol Farms Eve, Joseph B. Liebman, North Wales.

BULL CALF, UNDER 1 YEAR

1, Mulhocaway Butterfat Picadillo, Western Pennsylvania ABC; 2, Woodacres Butterfat Leader, Atherton W. Hobler, Princeton, N. J.; 3, Lauxmont Gendarme, Dr. George T. Pack.

BULL, 1 YEAR AND UNDER 18 MONTHS

1, Monterey King's Fancier, Howard J. White, Middletown, Del., 2, Bayville General Morgan, Thomas G. Wyman, Long-

woods, Md.; 3, Wyno Saint's Augustine, Alvin R. and Alvin C. Bush, Muncy.

BULL, 18 MONTHS AND UNDER 2 YEARS

1, Woodacres Valiant Leader, Atherton W. Hobler and Lehigh Valley Cooperative Farmers, Allentown; 2, Wyno Saint's Bellarion, Alvin R. and Alvin C. Bush; 3, Colleen Rex of Rutter Bros., Frederick A. and Wayne F. Hobaugh, York.

BULL, 2 YEARS OLD

1, Lake Louise Royal Superb, Raymond Goeringer and H. Sherman Lake; 2, McDonald Farms Maxim's Woodrow, Clifford L. Conover, Hightstown, N. J.; 3, McDonald Farms Jolly Vern, Harold S. Schutt, Chadds Ford.

AGED BULL

1, Maxim of McDonald Farms, Dr. George T. Pack; 2, Woodacres Fides Leader, Atherton W. Hobler; 3, Lake Louise King's Reliable, Raymond Goeringer.

HEIFER CALF, UNDER 6 MONTHS

1, Har-Len K. Helene, Mary Ellen Mumma, Landisville; 2, Har-Len K. Jean, Robert Mumma, Landisville; 3, Carol Farms Emma, John W. Wolford, Jr., North Wales.

HEIFER CALF, 6 MONTHS AND UNDER 12

1, Woodacres Royal L. C. Yatung, Atherton W. Hobler; 2, Wyno Bond's Dolly, Alvin R. and Alvin C. Bush; 3, Monterey L. Olivia, Howard J. White.

HEIFER, 1 YEAR AND UNDER 18 MONTHS

1, Carol Farms Eve, Joseph B. Liebman; 2, Osborne Hill Gaiety's Choice, Charles P. O'Connor, West Chester; 3, Ollasses Prediction Dame, Francis Ginn, Dickerson, Md.

HEIFER, 18 MONTHS AND UNDER 2 YEARS

1, Mulhocaway Butterfat Viola, L. B. Wescott; 2, Woodacres Leader's Marcelia, Atherton W. Hobler; 3, Ollasses Prediction Justine, Francis Ginn.

COW, 2 YEARS AND UNDER 3

1, Monterey L. Ceres, Howard J. White; 2, Applebrook Peer's Radiant, Charles P. O'Connor; 3, Woodside Hall Pre Velda, Fred C. Downey, Williamsport, Md.

FUTURITY CLASS

1, Applebrook Prediction's Gayety, Charles P. O'Connor; 2, La Ramee Marie Sonia, Atherton W. Hobler; 3, Applebrook Prediction's Carla, Charles P. O'Connor.

COW, 3 YEARS AND UNDER 4

1, Goldwood Navigator's Nigelle, John D. Worthington, Bel Air, Md.; 2, Applebrook Prediction Gayety, Charles P. O'Connor; 3, La Ramee Marie Sonia, Atherton W. Hobler.

COW, 4 YEARS AND UNDER 5

1, Burkeville Emory's Elna, Dr. George T. Pack; 2, Walnut Grove Mabel A., Francis Ginn; 3, Liseter Mistress Esperance, Jean L. A. duPont, Newtown Square.

COW, 5 YEARS AND UNDER 9

1, Lindean's Antonette Sapphire, L. B. Wescott; 2, Locust Grove Merits Verne, Atherton W. Hobler; 3, Wyno Saint's Cynthia, Alvin R. and Alvin C. Bush.

COW, 9 YEARS AND OVER

1, Lake Louise Anthracite's Patsy, Raymond Goeringer; 2, Wilgorlan Farms Supreme, John D. Worthington; 3, Kellogg Maxim Hanna, Francis Ginn.

JUNIOR GET OF SIRE

1, Atherton W. Hobler on get of Woodacres Royal Leader; 2, Dr. George T. Pack on get of Maxim of McDonald Farms; 3, L. B. Wescott on get of Mulhocaway Butterfat Adonis.

SENIOR GET OF SIRE

1, Alvin R. and Alvin C. Bush on get of Wyno Beau's Saint; 2, Jean L. A. duPont on get of McDonald Farms Fore Master; 3, Atherton W. Hobler on get of Fairlawn Actor's Leader.

PRODUCE OF DAM

1, L. B. Wescott on produce of Mulhocaway Queen Halma; 2, Alvin R. and Alvin C. Bush on produce of Goodleigh Consort Belinda; 3, Charles P. O'Connor on produce of Applebrook Peerless Charmaine.

BEST THREE FEMALES

1, Entry, Charles P. O'Connor; 2, Entry, Alvin R. and Alvin C. Bush; 3, Entry, Jean L. A. duPont.

DAIRY HERD

1, Entry, L. B. Wescott; 2, Entry, Dr. George T. Pack; 3, Entry, Charles P. O'Connor.

PREMIER BREEDER

Alvin R. and Alvin C. Bush.

PREMIER EXHIBITOR

Dr. George T. Pack.

PREMIER EXHIBITOR, DISTRICT II

Charles P. O'Connor.

4-H Show

GRAND CHAMPION FEMALE

Ollasses Prediction Annette, Jonathan Ginn, Dickerson, Md.

HEIFER CALF, UNDER 6 MONTHS

1, Har-Len K. Helene, Mary Ellen Mumma; 2, Har-Len K. Jean, Robert Mumma; 3, Carol Farms Emma, John W. Wolford, Jr.

HEIFER CALF, 6 MONTHS AND UNDER 12

1, Woodside Hall B. D. Anxious, Frank C. Downey, Williamsport, Md.; 2, Walnut Grove Delia K., H. Ross Ferguson, Jr., Kirkwood; 3, Gardenville's Hope of R. B., Jerry Rutter, York.

HEIFER, 1 YEAR AND UNDER 18 MONTHS

1, East Malta Jeweller's Pearl, Ann Witmer, Dalmatia; 2, Eden Jolly Success, John B. McVaugh, Jr., Newark, Del.; 3, Glentyan Gertie's Melody, Elsie C. Dodds, Rising Sun, Md.

HEIFER, 18 MONTHS AND UNDER 2 YEARS

1, High Myrtle of Rutter Bros., Michael Rutter, York; 2, Walnut Grove Paragon Hope, William F. Ferguson, Kirkwood; 3, Hi Charm of Rutter Bros., Jerry Rutter.

COW, 2 YEARS OLD

1, Coldspring's Defender's Pride, Robert Barge Price, Hazleton; 2, Le Jeane of Rutter Bros., Jerry Rutter; 3, King Polly Sparkle, Nevin Strock, Mechanicsburg.

COW, 3 YEARS OLD

1, Ollasses Prediction Annette, Jonathan Ginn; 2, Mulhocaway Bell Anita, Frank C. Downey; 3, High Bertha of Rutter Bros., Frederick A. and Wayne F. Hobaugh.

Ohio

BY M. L. DAWDY

THE second largest Guernsey show in the long list of great shows at the Ohio State Fair was held August 27 and 28 at Columbus. At the end of the first day, 276 head had passed through the ring before Judge Olaf Kjome, Spring Grove, Minn., and at the end of the single classes on the second day the final count was 369 head. This number equaled the record show of 1952 with 369 head, and exceeded the second high number of 350 head shown in 1954. Actually, 394 head were checked in the barn but due to a limitation of one animal per exhibitor in some classes and two per exhibitor in all classes, the total number parading before the judge was reduced. Perhaps more significant in evaluating the total number is the fact that no less than 101 separate exhibitors were represented, many of whom were junior exhibitors. Only eight herds had 10 or more animals, and all but three exhibitors were from Ohio. The visiting exhibitors were all Hoosiers, including Fuller Farms, Shelbyville, Ind., Darius Kingen and Son, Muncie, Ind., and Walter L. Young and Son, Greentown, Indiana. An added feature of this year's show was the successful inauguration of the Ohio two-year-old Futurity. Only the usual crowded condition of the Coliseum discounted from the show, which could count over 1,500 head of dairy cattle alone.

Some of the champions were repeat performers from last year, and all the female championships were collected by the Hoosiers. Manor Lodge Pete's Pansy, last year's junior champion, calved again the second time as a strong, well-balanced two-year-old, and swept the good two-year-old class and went on to be senior and grand

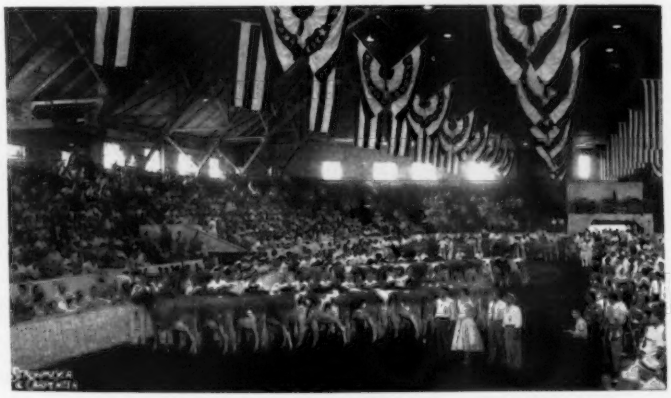

Guernsey Futurity Class as placed in the Arena at the Ohio State Fair.

Fair Champions

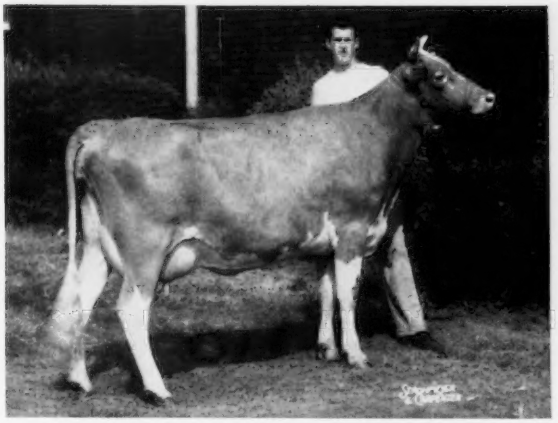

Welcome In Margaret, winner of the Ohio Guernsey Futurity Class of Two-year-old Cows, and owner, William Given, Urbana, Ohio.

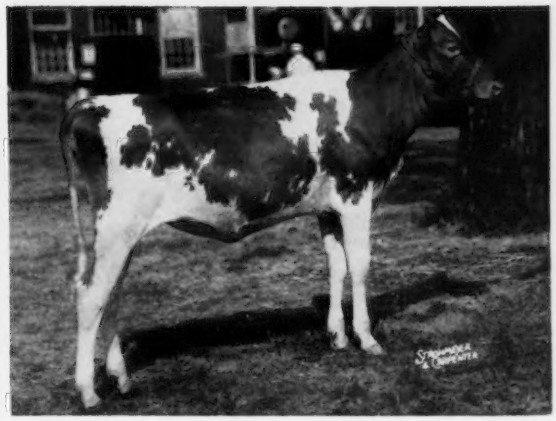

Mississinewa Farms F Cindy, junior champion female at the Ohio State Fair 4-H Show, owned by Arlene Stocksdale, Union City, Ind.

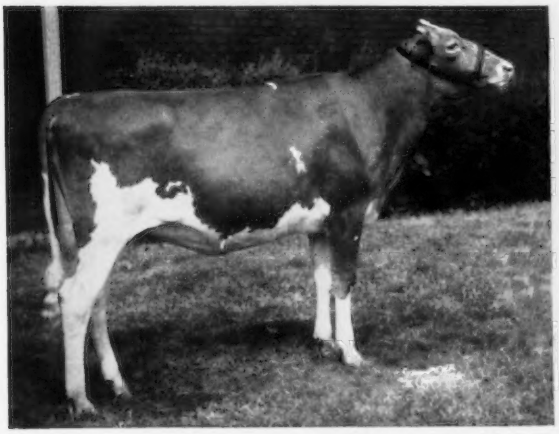

Grain Meadow Eastern Lucy, junior champion female at the Ohio State Fair, owned by Melvin Young and Family, Greentown, Ind.

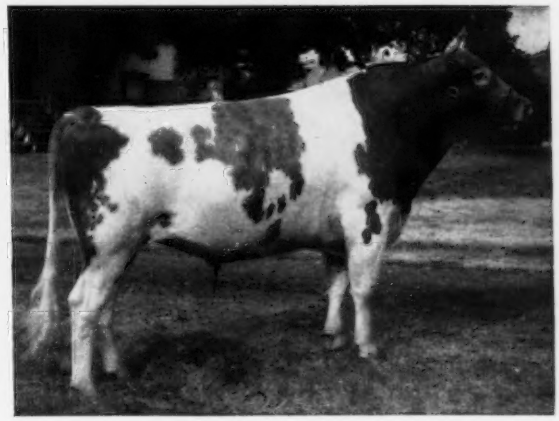

Westlynn Royal Navigator, senior and grand champion bull at the Western Idaho State Fair, owned by Roy K. Boggs, New Plymouth, Idaho.

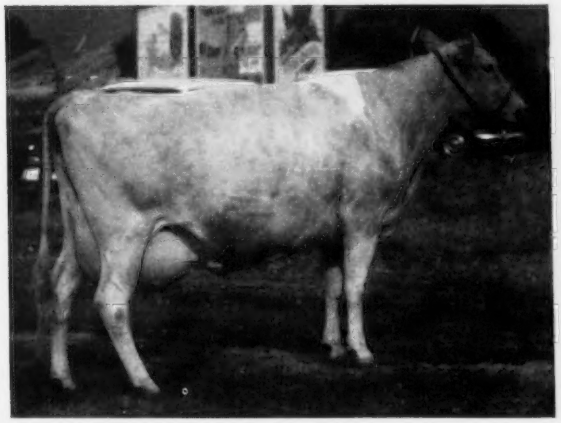

Westlynn Norene, senior and grand champion female at Western Idaho, owned by Joe Pritzl, Fruitland, Idaho.

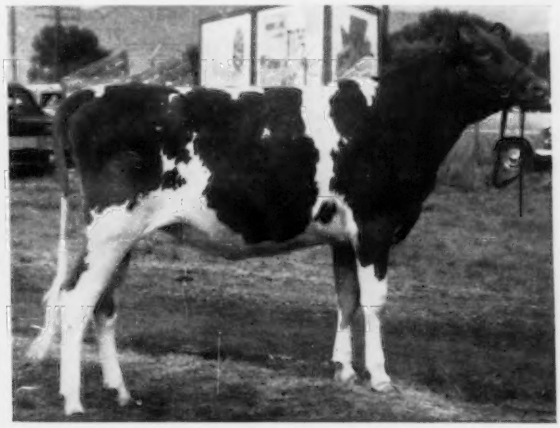

Idacrest B. Bonita, junior champion female at Western Idaho, owned by Robert S. Davis, Kuna, Idaho.

champion female for Darius Kingen and Son, Muncie, Indiana. Her stablemate, Kingendale Champ's Lake, second in the two-year-old class last year and a National class leading two-year-old with over 15,000 lbs. of milk, topped the three-year-old class and was reserve senior and grand champion. Grain Meadow Eastern Lucy, from the Grain Meadow Farm of Melvin Young and Family, Greentown, Ind., out as a senior yearling this year after her good season as a senior calf at the National Junior Show and open show at Waterloo and Chicago in 1956, was quite handily junior champion, after winning her class of 49 heifers from another strong senior yearling neighbor, Kingendale Duke's Simone, from the Kingen string. The reserve junior champion was Gray Haven Mainmast Pansy, the winning senior heifer calf of William Hansen, Bellevue, a daughter of his FFA grand champion, Gray Haven Lad's Petunia.

In the bull show, Welcome In Clara Design, now a three-year-old and yet to be defeated at Ohio since a calf, was senior and grand champion bull for Anson B. Smith, Ansmil Farms, Columbus. The reserve senior champion was Mississinewa Farms Nobel, a former winner as a calf and this year's second prize aged bull. McDonald Farms Royal Wallace, purchased in the 1956 International Sale, made an outstanding top in the senior yearling class and a junior champion for Howard Paxson and Son, Fairborn, and also reserve grand champion. Franchester Model's Dictator, a very growthy calf, was reserve junior champion for Wilbur McCabe and Son, Greenville.

Twenty-five different exhibitors figured in the first three places in the 20 classes, while 10 different exhibitors collected blues. Darius Kingen and Son had five blues; Anson Smith, three; Walter Young and Son, Herman Stocksdale and Family, William Hansen, and Arthur Hansen, each collected two, while one each went to Homer Frahm, Howard Hansen, Howard Paxson and Son, and Wilbur McCabe and Son. Anson Smith was premier exhibitor and Arthur Hansen was premier breeder.

The NOBA-COBA Trophy for the top get of sire, regardless of whether Ohio-owned or not, went to Ansmil Farms on the get of Welcome In Clara's Oberland. The Ohio Farm Bureau Trophy for the best Ohio-owned female went to Arthur Hansen on Gray Haven Colonel's Penney, the first place four-year-old. The Ohio G. B. A. presented banners in each class to the highest placing animal bred and owned by an Ohio exhibitor. The banners were presented by the Guernsey Queens, the Misses Sally Blair of Newbury and Virginia Milner of Leesburg.

The Futurity

A two-year expectation as to the success of an Ohio two-year-old Futurity, sponsored by the Ohio G. B. A., was climaxed on Tuesday, August 27, when 29 two-year-olds entered the ring to inaugurate the First Ohio Guernsey two-year-old Futurity, open only to Ohio-owned and maintained two-year-olds. The 29 heifers represented the final selection from 217 original nominations, from which 44 eligible heifers came to the wire with the final nomination payment in June, and 29 finally entered the ring to divide the purse of $1,250, with 20 per cent going to the winner, resulting in a check of some $267, and with 30 monies eligible, each received a prorated portion.

As the principal of a Futurity is based upon youth and subsequent development in cattle, it was most gratifying and appropriate that to a youth, a 4-H member, William Given, of Urbana, went the honor and the first check of this Ohio Futurity. The winning two-year-old, Welcome In Margaret, sired by Byers Snowfly and out of Glen Acres Linda, was bred by Mrs. W. E. Dimond and Sons, Johnstown, Ohio, and purchased as a calf from Welcome In Farm for a 4-H project, for no more than the winning Futurity check.

Obviously, as in any first-time venture, everyone was a bit nervous as to the results. However, at the Ohio State Fair, two other breeds sponsor Futurity shows, both open and on a National basis, for comparison. The breed with the oldest Futurity had 22 entries and the other breed with five years' history, had 42 entries. Therefore, with the Guernsey Futurity limited to Ohio exhibitors only, the Ohio G. B. A., the Futurity Committee of Gail Heifner, Sullivan, Arthur Hansen, Bellevue, Emerson Mizer, Cadiz, Jack Oelker, Urbana, and Anson Smith, Columbus; Howard R. Davis, executive secretary of the Ohio G. B. A., and the exhibitors all deserve sincere and appropriate congratulations for their foresight, planning and staging of this extremely successful First Ohio G. B. A. Two-year-old Futurity.

As the class entered the ring at 12:00 noon, C. R. Huston took the microphone to act as Master of Ceremonies, introducing each two-year-old, the owner, and the showman, as they passed the microphone. While the class was being placed, "Hap" explained the principle of the Futurity to the well-filled ringside and introduced the Futurity Committee and guests, including R. D. Stewart, executive secretary of The American Guernsey Cattle Club.

While the committee of judges, which consisted of the head judge, Olaf Kjome, Joe P. Eves, Chicago, Ill., and Harold Kaeser, Ohio State University, deliberated, the ringside began to buzz with their favorites. The judges pulled out a pre-lineup group, including a popular ringside choice of another 4-H entry, Kokosing's Free Laughter, a great, growthy heifer and reserve grand champion of the 4-H show the previous day, shown by Harry Bouton, Mt. Vernon; Foremost J. C.'s Delores, shown by Anson B. Smith; Mississinewa Farms Cherry, shown by Herman Stocksdale and Family, Union City, Ind.; Hildiemaid Master's Queen B, shown by Paul Beldon, Van Wert, and the winner.

Further deliberations followed, and when the final line-up was made for Harry Strohmeyer to photograph in the ring, Welcome In Margaret headed the line-up to win for William Given the C. R. Huston Trophy presented by Mr. Huston, Arrus Farm, Medina. Next in line was Hildiemaid Master's Queen B to win for Paul Beldon the trophy presented by the Northern Ohio Breeders' Association and the Central Ohio Breeding Association to the highest placing two-year-old Futurity heifer, bred by exhibitor. She was followed by the Stocksdale heifer, Mississinewa Farms Cherry; Foremost J. C.'s F Delores from Ansmil Farms, and Harry Bouton's Kokosing's Free Laughter. For the remainder of the show the winner occupied the attractive special stall in the barn that had been reserved for the winner.

Following is a list of awards:

SENIOR AND GRAND CHAMPION BULL
Welcome In Clara Design, Anson B. Smith, Columbus.

JUNIOR AND RESERVE GRAND CHAMPION BULL
McDonald Farms Royal Wallace, Howard Paxson and Son, Fairborn.

RESERVE SENIOR CHAMPION BULL
Mississinewa Farms Nobel, Herman Stocksdale and Family, Union City, Ind.

RESERVE JUNIOR CHAMPION BULL
Franchester Model's Dictator, Wilbur McCabe and Son, Greenville.

SENIOR AND GRAND CHAMPION FEMALE
Manor Lodge Pete's Pansy, Darius Kingen and Son, Muncie, Ind.

RESERVE SENIOR AND GRAND CHAMPION FEMALE
Kingendale Champ's Lake, Darius Kingen and Son.

JUNIOR CHAMPION FEMALE
Grain Meadow Eastern Lucy, Melvin Young and Family, Greentown, Ind.

RESERVE JUNIOR CHAMPION FEMALE
Gray Haven Mainmast Pansy, William J. Hansen, Bellevue.

BULL CALF, 4 MONTHS AND UNDER 12
1, Franchester Model's Dictator, Wilbur McCabe and Son; 2, Fuller Farms Corsican, Fuller Farms, Shelbyville, Ind.; 3, Ansmil Forward Fairless, Anson B. Smith.

BULL, 1 YEAR AND UNDER 18 MONTHS
1, Ansmil Design Sonny, Anson B. Smith;

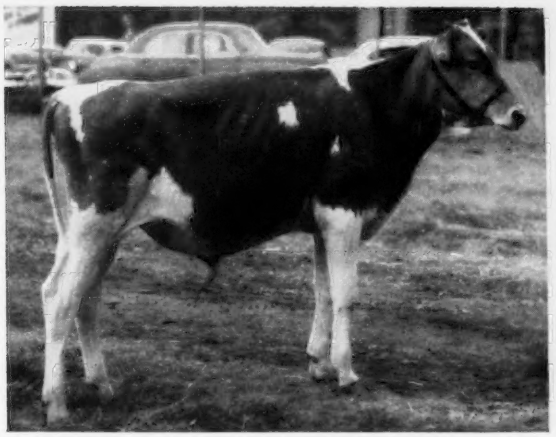

Idahope Brigadier's Marshall, junior champion bull at Western Idaho, owned by Fentress and Mary Kuhn, Boise, Idaho.

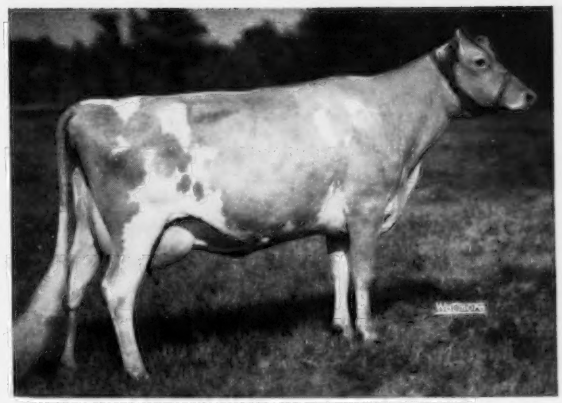

Dennis Farm Fore Delight, senior and grand champion female at the Iowa State Fair and All-Iowa Fair, owned by Robert H. Lage, Davenport, Iowa.

2, Gray Haven Rambler's Elmer, Arthur Hansen, Bellevue; 3, Villa-Way Fore Design, Gail E. Heifner, Sullivan.

BULL, 18 MONTHS AND UNDER 2 YEARS
1, McDonald Farms Royal Wallace, Howard Paxson and Son; 2, Ka Wa Angelo, Herman Stocksdale and Family; 3, Diamond Sultan, Walter Gebhart, Germantown.

BULL, 2 YEARS AND UNDER 3
1, Gray Haven Jester's Constant, Howard J. Hansen, Bellevue; 2, Villa-Way P Bambi, Villa-Way Farms and Chester Burkey, Sullivan; 3, Fuller Farms Peerless Showboy, Fuller Farms.

BULL, 3 YEARS AND OVER
1, Welcome In Clara Design, Anson B. Smith; 2, Mississinewa Farms Nobel, Herman Stocksdale and Family; 3, Al-Phine Bright Onward, Meade Farnham and Son, Edgerton.

HEIFER CALF, UNDER 6 MONTHS
1, Grain Meadow K. C. Cleo, Walter L. Young and Son; 2, Hildiemaid Master's Orchid B., Paul Beldon, Van Wert; 3, Mississinewa Farms F. Cindy, Herman Stocksdale and Family.

HEIFER CALF, 6 MONTHS AND UNDER 12
1, Gray Haven Mainmast Pansy, William J. Hansen; 2, Graceland Favor J. Ann, Jodelle Dawn Klamfoth, Canal Winchester; 3, Diamond Beauty Maud, Walter Gebhart.

HEIFER, 1 YEAR AND UNDER 18 MONTHS (Not in Milk)
1, Mississinewa Farms Elizabeth, Herman Stocksdale and Family; 2, Pidgeon's R. Candy Marie, Darrell W. Pidgeon, Wilmington; 3, Mayflowers E. Virtue, Jack C. Foust, Urbana.

HEIFER, 18 MONTHS AND UNDER 2 YEARS (Not in Milk)
1, Grain Meadow Eastern Lucy, Melvin Young and Family; 2, Kingendale Duke's Simone, Darius Kingen and Son; 3, Prairie Lawn Valor's Ruth, Elmer Neill, Bellevue.

FUTURITY CLASS—COW, 2 YEARS OLD
1, Welcome In Margaret, William Given, Urbana; 2, Hildiemaid Master's Queen B, Paul Beldon; 3, Mississinewa Farms Cherry, Herman Stocksdale and Family.

COW, 2 YEARS AND UNDER 3
1, Manor Lodge Pete's Pansy, Darius Kingen and Son; 2, Kingendale Champ's Credit, Darius Kingen and Son; 3, Welcome In Margaret, William Given.

COW, 3 YEARS AND UNDER 4
1, Kingendale Champ's Lake, Darius Kingen and Son; 2, Welcome In Clara Delaine, Anson B. Smith; 3, Welcome In Clara Bella, Anson B. Smith.

COW, 4 YEARS AND UNDER 5
1, Gray Haven Colonel's Penney, Arthur Hansen; 2, Welcome In Valor Beatrice, Anson B. Smith; 3, Kokosing's H. Admiration, James M. Bouton, Mt. Vernon.

COW, 5 YEARS AND OVER
1, Kingendale Levity Joy, Darius Kingen and Son; 2, Belmont View Primer Trophy, Elm Echo Farm, Columbus; 3, Henslee Farms D Dagmar, Fuller Farms.

GRANDMA CLASS
1, Victor's Dora, Homer Frahm, Celina; 2, Versailles Queen Jennie, Ralph E. Shroyer, Botkins; 3, Gray Haven Argo's Contessa, Arthur Hansen.

JUNIOR GET OF SIRE
1, Herman Stocksdale and Family on get of Franchester P. Admiral; 2, Jack C. Foust on get of Gra-bill Foremost Endeavor; 3, Hazel H. Beach, London, on get of McDonald Farms Jolly Scion.

GET OF SIRE
1, Anson B. Smith on get of Welcome In Clara's Oberland; 2, Arthur Hansen on get of Franchester Mystic Colonel; 3, Fuller Farms on get of McDonald Farms Fore Peerless.

PRODUCE OF DAM
1, Arthur Hansen on produce of Gray Haven Argo's Petunia; 2, D. G. Arnold, Bucyrus, on produce of Lone Pine D. Pansy; 3, Darius Kingen and Son on produce of Kingendale Levity Lew.

BEST THREE FEMALES
1, Entry, Darius Kingen and Son; 2, Entry, Arthur Hansen; 3, Entry, D. G. Arnold.

TWO GENERATION CLASS OF DAM AND DAUGHTER
1, Gray Haven Lad's Petunia and Gray Haven Mainmast Pansy, William J. Hansen; 2, Kingendale Levity Lew and Kingendale F. Lucy, Darius Kingen and Son; 3, Oberland Janice and Franchester Saturn's Janice, Meade Farnham and Son.

DAIRY HERD
1, Entry, Darius Kingen and Son; 2, Entry, Anson B. Smith; 3, Entry, Fuller Farms.

DISTRICT HERD
1, North Central; 2, South Central; 3, Western.

PREMIER BREEDER
Arthur Hansen.

PREMIER EXHIBITOR
Anson B. Smith.

Ohio Junior Show

One hundred seven head in the 4-H Show, and 32 in the FFA Division, made up a total of 139 head in the Junior Show to pass before Judge George Werner, University of Wisconsin. The champions in both divisions made repeat appearances. In the 4-H Show, Gray Haven Colonel's Penney, springing heavy as a four-year-old, was grand champion for Lois Jean Hansen, Bellevue. The same honor had occurred in 1955, and in 1956 she was reserve grand champion, in addition to going on to win at the National Junior Guernsey Show and the International in those years. Reserve grand champion in 4-H at Ohio went to a big, strong and very promising two-year-old, Kokosing's Free Laughter, shown by Harry Bouton, Mt. Vernon. It is interesting to note that in this two-year-old class were three of the high five (including the winner) of the great Two-year-old Futurity Class of the open show the following day. The junior championship in the 4-H Show went to quite an outstanding junior heifer calf, Mississinewa Farms F Cindy, shown by Arlene Stocksdale, Union City, Indiana. Although only a December calf, her sharpness and scale carried her into third place in a class of 32 the following day in the open show.

The grand champion of the FFA show, Gray Haven Lad's Petunia, was likewise a previous performer for William J. Hansen, Bellevue, and it was a notable accomplishment for a brother-sister team to win both grand championships. "Lad's Petunia" won grand champion honors for Bill in 4-H in 1953 as a two-year-old, and then went on to stand second in the two-year-old class at the National, and subsequently sold to Lakewood Farm before coming back home to Gray Haven. The reserve

grand champion in FFA was a close placing in class to the champion, and was the stylish, good quality Shady Valley's Hope, shown by Scott Burdette of Coolville.

Although only four of the calves sold through the Ohio G. B. A. Project Sale last spring were shown, it was gratifying that three of the four were in the blue ribbon group and one in the red ribbon group. In the subsequent open show, three placed in the money.

Fourteen finalists were selected by a committee during the show to return for the Sweepstakes Showmanship contest. Scott Burdette, exhibitor of the FFA reserve grand champion, was top showman, with James Bouton, Mt. Vernon, the runner-up. In the county group herds, eight were shown, topped by Seneca County, followed by Knox and Champaign Counties. The eight groups divided $100 awarded by the Ohio Guernsey Breeders' Association.

Following is a list of awards:

4-H Show

SENIOR AND GRAND CHAMPION FEMALE
Gray Haven Colonel's Penney, Lois Jean Hansen, Seneca Co.

RESERVE GRAND CHAMPION FEMALE
Kokosing's Free Laughter, Harry E. Bouton, Knox Co.

JUNIOR CHAMPION FEMALE
Mississinewa Farms F Cindy, Arlene Stocksdale.

HEIFER CALF, UNDER 6 MONTHS
1, Mississinewa Farms F Cindy, Arlene Stocksdale, Darke Co.; 2, Nelson's Farm Dawn, Janet Nelson, Trumbull Co.; 3, Joy of Big Carby Ranch, Fred Carpenter, Pickaway Co.

HEIFER CALF, 6 MONTHS AND UNDER 12
1, Mississinewa Farms A Daisy, Larie Stocksdale, Darke Co.; 2, Mississinewa Farms N. Rose, Dana Stocksdale, Darke Co.; 3, Raelyn Farms Cindy's Charlotte, Lowell C. Askins.

HEIFER, 1 YEAR AND UNDER 18 MONTHS
1, Shamrock's Royal Queen, Don Garlinghouse, Union Co.; 2, Pidgeon's R Candy Marie, Darrell W. Pidgeon, Clinton Co.; 3, Mississinewa Farms Elizabeth, Arlene Stocksdale.

HEIFER, 18 MONTHS AND UNDER 2 YEARS
1, Walnut Ridge Betsy, June Hunker, Seneca Co.; 2, Crescent Lake Gerni, Charles W. Conrath, Athens Co.; 3, Mississinewa Farms Nanetta, Dana Stocksdale.

COW, 2 YEARS AND UNDER 3
1, Kokosing's Free Laughter, Harry E. Bouton; 2, Welcome In Margaret, William Given, Champaign Co.; 3, Land-of-Living Jessie, John Dee Ayars, Champaign Co.

COW, 3 YEARS AND OVER
1, Gray Haven Colonel's Penney, Lois Jean Hansen; 2, Cardinal's Deer Lucy, Miriam Butler, Trumbull Co.; 3, Land-of-Living Shine, John Dee Ayars.

FFA Show

GRAND CHAMPION FEMALE
Gray Haven Lad's Petunia, William J. Hansen, Seneca Co.

RESERVE CHAMPION FEMALE
Shady Valley's Hope, Scott Burdette, Athens Co.

HEIFER CALF, UNDER 1 YEAR
1, Gray Haven Mainmast Pansy, William J. Hansen; 2, Hildiemaid Master's Louise B., Richard Jump, Hardin Co.; 3, Clay's Valiant Lady, Paul W. Clay, Marion Co.

HEIFER, 1 YEAR AND UNDER 18 MONTHS
1, Graceland Captain's Janet, Ralph E. Shroyer, Shelby Co.; 2, Jo-Ellen Farms B Rose, Ronald L. Welch, Champaign Co.; 3, Kokosing Butterfat Pansy, James M. Bouton, Knox Co.

HEIFER, 18 MONTHS AND UNDER 2 YEARS
1, Meadwood Princess, Larry Bunsold, Union Co.; 2, Kokosing Hi Kedetta, James M. Bouton; 3, Kokosing Free Rosebud, James M. Bouton.

COW, 2 YEARS AND UNDER 3
1, Benson's Bonnie, David Benson, Fairfield Co.; 2, Kokosing's Victoria, James M. Bouton.

COW, 3 YEARS AND OVER
1, Gray Haven Lad's Petunia, William J. Hansen; 2, Shady Valley's Hope, Scott Burdette; 3, Kokosing's H. Admiration, James M. Bouton.

SHOWMANSHIP
1, Scott Burdette; 2, James M. Bouton.

COUNTY GROUP
1, Seneca County; 2, Knox County; 3, Champaign County.

Western Idaho

BY ELMER J. MEADOWS

"ONE of the largest and best quality shows," was the comment of many who observed the 125 Guernseys shown at this year's Western Idaho State Fair. Prof. G. E. Gordon, University of California, Berkeley, placed the cattle in a very pleasing and satisfactory manner. He had many open, deep-bodied heifers and cows, which headed all classes. The outstanding cow class was that of three-year-olds, which was Idaho's first showing of their Futurity. The class consisted of 15 head, 12 of which had been entered in the Futurity. Joe Pritzl, Fruitland, headed the class with Westlynn Royal Janella, that won for Joe 20 per cent of the money in the pot. After treating the other exhibitors and friends, it is doubtful if he broke even.

The senior and grand championship for bulls went to Roy K. Boggs, New Plymouth, on his aged bull, Westlynn Royal Navigator. The reserve grand champion bull was the second place aged bull, Ottendale's Pilot, owned by John Otten and Lester and Ethelyn McComb, New Plymouth. The junior champion bull was Idahope Brigadier's Marshall, owned by Fentress and Mary Kuhn, Boise. In the other bull classes, Robert S. Davis, Kuna, headed the senior calf class with Idacrest B. Master; Roy K. Boggs won the junior yearling class with Dari-Dale Dictator, and Walker La Crone, New Plymouth, won the senior yearling class with Westlynn King's Victor.

All the female classes were particularly strong. Senior and grand champion female was the first place aged cow, Westlynn Norene, a daughter of Marymoor Normine by Westlynn Zenith, owned by Joe Pritzl. Reserve grand championship went to the second place aged cow, Idacrest Regent's Phyleen, owned by Robert S. Davis. She is by Idacrest B. Regent and out of Idacrest Phylora. Both champions were reclassified Excellent this summer. An unusual event happened in the case of the junior champion heifer, Idacrest B. Bonita, owned by Robert S. Davis. She won junior championship a year ago under the judging of Dr. J. C. Knott, Washington State College, Pullman, as a junior calf. "Bonita" was sired by Nyala Ermine's Bonanza and out of Fran Ell Beda. Mr. Davis also headed the senior yearling class with Idacrest B. Mitzie, a paternal sister of the champion.

Joe Pritzl won the senior calf class with Westlynn King's Cleo, and Ivan Dillon, Caldwell, headed the junior calves with Idahome's Susie's Sandy.

In the other cow classes, Roland and Dorothy Williams, Nampa, won the four-year-old class with Westlynn Novelda, a cow they bought in the 1956 Idaho Sale sired by Prestdale Phyl's Wonder and out of Westlynn Novelette. Fentress and Mary Kuhn headed the very strong two-year-old class with Westlynn B. Jean, one of their purchases in this year's Idaho State Sale. She is by Nyala Ermine's Bonanza and out of Westlynn Janet. Joe Pritzl won the three-year-old class with Westlynn Royal Janella, that was sired by Fircrest Royal Romulus and out of Westlynn Janet. The two- and three-year-olds out of "Janet" won the produce of dam class. Joe Pritzl is to

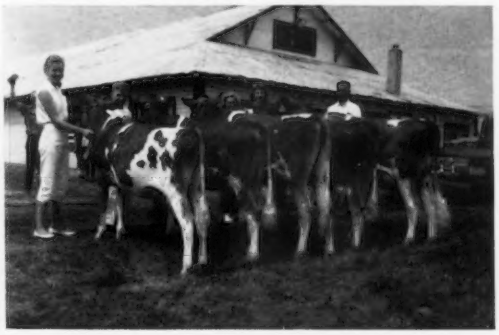

Winning heifers in the 4-H Show at the Western Idaho State Fair: Left to right: Idahome Susie's Sandy, Elizabeth Dillon, Caldwell; Idacrest B. Ann, Jack Davis, Kuna; Rhodenbaugh's Phyl Rose Arabis, Lee Edgerton, Boise; Swanholm Fancy Pants, Linda Swan, Caldwell, and Anson's Belle's Blossom, Kay Rupert, Caldwell.

be congratulated upon the fact that he bred the four winning cows, and they were all sired by different bulls.

In the other groups, Robert S. Davis won the junior get of sire with animals sired by Nyala Ermine's Bonanza, and Joe Pritzl the get of sire class with four producing cows by Fircrest Royal Romulus. Joe also headed the dairy herd class and the class consisting of three females bred and owned by exhibitor. County herd went to Payette County, with Canyon County second.

Robert S. Davis won the Premier Exhibitor's Banner and Joe Pritzl the Premier Breeder's Banner, which were presented by Ambrose Johnson, Manager of the Fair.

Special trophies were presented to the following: Grand champion cow, Tri-County trophy presented by Leon Fairbanks to Joe Pritzl; Idaho G. B. A. trophy to the winner of the three best females, presented by Harold Steele to Joe Pritzl; Ada County Guernsey Club trophy to the winning four-year-old cow, presented by Herman Hilfiker to Roland and Dorothy Williams; Canyon County Guernsey Club trophy to the winner of the dairy herd, presented by Ernest Rupert to Joe Pritzl. The presentation of the Payette County Guernsey Club trophy to the winner of the produce of dam was made by Robert Pritzl to Joe Pritzl.

Following is a list of awards:

SENIOR AND GRAND CHAMPION BULL
Westlynn Royal Navigator, Roy K. Boggs, New Plymouth.

RESERVE GRAND CHAMPION BULL
Ottendale's Pilot, John Otten and Lester and Ethelyn McComb, New Plymouth.

JUNIOR CHAMPION BULL
Idahope Brigadier's Marshall, Fentress and Mary Kuhn, Boise.

SENIOR AND GRAND CHAMPION FEMALE
Westlynn Norene, Joe Pritzl, Fruitland.

RESERVE GRAND CHAMPION FEMALE
Idacrest Regent's Phyleen, Robert S. Davis, Kuna.

JUNIOR CHAMPION FEMALE
Idacrest B. Bonita, Robert S. Davis.

BULL CALF, UNDER 6 MONTHS
1, Idahope Brigadier's Marshall, Fentress and Mary Kuhn; 2, Idacrest V. General, Robert S. Davis; 3, Bumper N., Elmer Huff, New Plymouth.

BULL CALF, 6 MONTHS AND UNDER 12
1, Idacrest B. Master, Robert S. Davis; 2, Idahope Loyal Adonis, Fentress and Mary Kuhn; 3, Westlynn King's Ned, Joe Pritzl.

BULL, 1 YEAR AND UNDER 18 MONTHS
1, Dari-Dale Dictator, Roy K. Boggs; 2, Prestdale Phyl's Valman, Lester and Ethelyn McComb and Charles J. Pritzl, New Plymouth; 3, Idacrest B. Phyllibuster, Robert S. Davis.

BULL, 18 MONTHS AND UNDER 2 YEARS
1, Westlynn King's Victor, Walker La Crone, New Plymouth; 2, Prestdale Ben's Vim, Charles J. Pritzl.

BULL, 3 YEARS AND OVER
1, Westlynn Royal Navigator, Roy K. Boggs; 2, Ottendale's Pilot, John Otten and Lester and Ethelyn McComb.

HEIFER CALF, UNDER 6 MONTHS
1, Idahome's Susie's Sandy, Ivan Dillon, Caldwell; 2, Idacrest V. Kitty, Robert S. Davis; 3, Westlynn Fames Dickie, Joe Pritzl.

Fitting and showmanship winners at Western Idaho State Fair: Dick Davis, Kuna, champion over all breeds; Kay Rupert, Caldwell, reserve champion over all breeds; Leroy Huff, New Plymouth, 1st FFA; John Foster II, Ustick, 1st 4-H intermediate group, and Shirley Davis, Kuna, 1st 4-H junior group.

HEIFER CALF, 6 MONTHS AND UNDER 12
1, Westlynn King's Cleo, Joe Pritzl; 2, Idacrest V. Zenia, Robert S. Davis; 3, Idahope Loyal Reina, Fentress and Mary Kuhn.

HEIFER, 1 YEAR AND UNDER 18 MONTHS
1, Idacrest B. Bonita, Robert S. Davis; 2, Idahope's Steadfast Tokay, Fentress and Mary Kuhn; 3, Idacrest B. Bea, Robert S. Davis.

HEIFER, 18 MONTHS AND UNDER 2 YEARS
1, Idacrest B. Mitzie, Robert S. Davis; 2, Westlynn Norwyn's Neva, Joe Pritzl; 3, Graybelle Amber Damsel, Fred and Jean Davis, Meridian.

COW, 2 YEARS AND UNDER 3
1, Westlynn B. Jean, Fentress and Mary Kuhn; 2, Westlynn B. Nora, Joe Pritzl; 3, Dari-Dale Ivy, Roy K. Boggs.

COW, 3 YEARS AND UNDER 4
1, Westlynn Royal Janella, Joe Pritzl; 2, Dari-Dale Cathryn, Roy K. Boggs; 3, Graysmarsh F. Allure, Roland and Dorothy Williams, Nampa.

COW, 4 YEARS AND UNDER 5
1, Westlynn Novelda, Roland and Dorothy Williams; 2, Valley Pride's Nasturtium, Charles J. Pritzl; 3, Leslynn's Rosalind, Lester and Ethelyn McComb.

COW, 5 YEARS AND OVER
1, Westlynn Norene, Joe Pritzl; 2, Idacrest Regent's Phyleen, Robert S. Davis; 3, Crescent's N. Belle, Robert S. Davis.

JUNIOR GET OF SIRE
1, Robert S. Davis on get of Nyala Ermine's Bonanza; 2, Joe Pritzl on get of Lake Louise King's Ben; 3, Charles J. Pritzl on get of Prestdale Bon. Victor.

GET OF SIRE
1, Joe Pritzl on get of Fircrest Royal Romulus; 2, Robert S. Davis on get of Nyala Ermine's Bonanza; 3, Lester and Ethelyn McComb on get of Ottendale Pansy's Prince.

PRODUCE OF DAM
1, Joe Pritzl on produce of Westlynn Janet; 2, Lester and Ethelyn McComb on produce of Leslynn's Rosalind; 3, Robert S. Davis on produce of Idacrest Regent's Madeline.

BEST THREE FEMALES
1, Entry, Joe Pritzl; 2, Entry, Charles J. Pritzl; 3, Entry, Roy K. Boggs.

DAIRY HERD
1, Entry, Joe Pritzl; 2, Entry, Roland and Dorothy Williams; 3, Entry, Robert S. Davis.

COUNTY HERD
1, Payette County; 2, Canyon County.

PREMIER BREEDER
Joe Pritzl.

PREMIER EXHIBITOR
Robert S. Davis.

The Junior Show

Boise, Idaho, August 27
Judge: Dave Thacker, Caldwell, Idaho.
45 Head Shown

CHAMPION FEMALE
Anson's Belle's Blossom, Kay Rupert, Caldwell.

HEIFER CALF, UNDER 6 MONTHS
Idahome Susie's Sandy, Elizabeth Dillon, Caldwell.

HEIFER CALF, 6 MONTHS AND UNDER 12
Idacrest B. Ann, Jack Davis, Kuna.

HEIFER, 1 YEAR AND UNDER 18 MONTHS
Rhodenbaugh's Phyl Rose Arabis, Lee Edgerton, Boise.

HEIFER, 18 MONTHS AND UNDER 2 YEARS
Swanholm Fancy Pants, Linda Swan, Caldwell.

COW, 2 YEARS AND OVER
Anson's Belle's Blossom, Kay Rupert.

FITTING AND SHOWMANSHIP
Dick Davis, Kuna, first in 4-H senior group and Champion of all breeds.
Kay Rupert, Caldwell, 4-H Reserve Champion of all breeds.
Leroy Huff, New Plymouth, first in FFA.
John Foster II, Ustick, first in 4-H intermediate group.
Shirley Davis, Kuna, first in 4-H junior division.

Iowa

BY GEORGE W. CHAMBERS

IOWA State Fair brought out a strong showing of Guernseys, on August 29, even though there was only one out-of-state herd. Stede Well Farm, owned by Harry and Robert Lage, Davenport, was the heaviest winner, taking both cow and bull grand championships and junior bull championship. Stede Well took blues in seven of the single classes and produce of dam. Rosebud Farm, owned by Alvin and Bill Hitz, Polk City, took all of the groups but one, and had two blues in the single classes. Individual blues were won by Jo-Be Farms, Joe P. Muller, Omaha, Nebr., Wynola Guernsey Farm, Marvin L. Mahr and Sons, Indianola, Dennis and Roger Woodruff, Indianola, and Prairie Lodge, Neil Sawin, Northwood.

One of the classes which aroused considerable ringside interest was the two-year-old bull class. In the class were McDonald Farms Jolly Wendell, the 1956 Honorable Mention All-American junior yearling owned by H. W. Sawin and Son, Curtiss Candy Dapper Lad, the 1956 Reserve All-American senior yearling, owned by C. G. Good and Son, Ogden, and Stede Wells Donnie, 1956 Honorable Mention All-American junior yearling, owned by Stede Well Farm and John Dayle Yoder, Kalona. Judge Delbert Kingston started the class with the Stede Well-Yoder bull, followed with the Good bull, and placed the Sawin bull third. The Lage-Yoder bull went on to grand championship. Dennis Farm Fore Delight, the 1956 Honorable Mention All-American two-year-old, owned by Robert H. Lage, was grand champion female. The first

place aged cow, Rosebud Farm Donita, bred and owned by Alvin and Bill Hitz, was reserve champion female. The first place heifer calf, Rosebud Farm McHolly, was junior champion female. The junior champion bull was Stede Wells Beauty Bruce, owned by Robert H. Lage.

Following is a list of awards:

SENIOR AND GRAND CHAMPION BULL
Stede Wells Donnie, Robert H. Lage, Davenport, and John Dayle Yoder, Kalona.

JUNIOR CHAMPION BULL
Stede Wells Beauty Bruce, Robert H. Lage.

SENIOR AND GRAND CHAMPION FEMALE
Dennis Farm Fore Delight, Robert H. Lage.

RESERVE CHAMPION FEMALE
Rosebud Farm Donita, Alvin W. Hitz and Son, Polk City.

JUNIOR CHAMPION FEMALE
Rosebud Farm McHolly, Alvin W. Hitz and Son.

BULL CALF, UNDER 1 YEAR
1, Stede Wells Viceroy, Robert H. Lage; 2, Rosebud Farm R. F. James, Alvin W. Hitz and Son; 3, Elvis of Woodruff Farm, LeRoy Woodruff, Indianola.

BULL, 1 YEAR AND UNDER 18 MONTHS
1, Jo-Be Dude's Marine, Joe P. Muller, Omaha, Nebr.; 2, Buster of Woodruff Farm, LeRoy Woodruff; 3, Wynola Rossy, Marvin L. Mahr and Sons, Indianola.

BULL, 18 MONTHS AND UNDER 2 YEARS
1, Stede Wells Beauty Bruce, Robert H. Lage.

BULL, 2 YEARS AND UNDER 3
1, Stede Wells Donnie, Robert H. Lage and John Dayle Yoder; 2, Curtiss Candy Dapper Lad, C. G. Good and Son, Ogden; 3, McDonald Farms Jolly Wendell, Neil V. Sawin, Northwood.

BULL, 3 YEARS AND OVER
1, Wynola Marit, Marvin L. Mahr and Sons; 2, Golden Grange Ideal Norman, LeRoy Woodruff; 3, Patty Recruit of Stede Well, Harry and Robert H. Lage and Clarence Harper and Sons, Muscatine.

HEIFER CALF, UNDER 1 YEAR
1, Rosebud Farm McHolly, Alvin W. Hitz and Son; 2, Stede Wells Fairy Lass, Robert H. Lage; 3, Jo-Be Matcher's Kitlee, Joe P. Muller.

HEIFER, 1 YEAR AND UNDER 18 MONTHS
1, Stede Wells Ila's Lou, Robert H. Lage; 2, Rosebud Farm McBetty, Alvin W. Hitz and Son; 3, Rosebud Farm McLeslie, Alvin W. Hitz and Son.

HEIFER, 18 MONTHS AND UNDER 2 YEARS
1, Prairie Lodge T. Paulette, Neil V. Sawin; 2, Stede Wells Elva, Robert H. Lage; 3, Pinehurst Dude's Louise, Pinehurst Farms, Inc., Rockford, Ill.

COW, 2 YEARS AND UNDER 3
1, Stede Wells Margo, Robert H. Lage; 2, Stede Wells Ileen, Robert H. Lage; 3, Rosebud Farm McDay Break, Alvin W. Hitz and Son.

COW, 3 YEARS AND UNDER 4
1, Dennis Farm Fore Delight, Robert H. Lage; 2, Rosebud Farm Deloris, Alvin W. Hitz and Son; 3, Rosebud Farm Sylvia, Alvin W. Hitz and Son.

COW, 4 YEARS AND UNDER 5
1, Ruth of Woodruff Farm, Dennis and Roger Woodruff, Indianola; 2, Wynola D. Lolita, Marvin L. Mahr and Sons; 3, Billy's Annabelle of Iowa, Mary Margaret Harper, Muscatine.

COW, 5 YEARS AND OVER
1, Rosebud Farm Donita, Alvin W. Hitz and Son; 2, Rosebud Farm Gloria, Alvin W. Hitz and Son; 3, Ruby of Woodruff Farm, Dennis and Roger Woodruff.

BEST UDDERED COW
1, Dennis Farm Fore Delight, Robert H. Lage; 2, Rosebud Farm Deloris, Alvin W. Hitz and Son; 3, Rosebud Farm Donita, Alvin W. Hitz and Son.

JUNIOR GET OF SIRE
1, Alvin W. Hitz and Son on get of McDonald Farms Fore Ruler; 2, Robert H. Lage on get of McDonald Farms Don's Recruit; 3, Joe P. Muller on get of Coldspring's Noble Dude.

GET OF SIRE
1, Alvin W. Hitz and Son on get of Rosebud Farm Citation; 2, Robert H. Lage on get of McDonald Farms Don's Recruit; 3, Alvin W. Hitz and Son on get of McDonald Farms Fore Ruler.

PRODUCE OF DAM
1, Robert H. Lage on produce of Stede Well's Ila's Iris; 2, Alvin W. Hitz and Son on produce of Boulder Bridge Tanager; 3, Alvin W. Hitz and Son on produce of Rosebud Farm Honeymoon.

BEST THREE FEMALES
1, Entry, Alvin W. Hitz and Son; 2, Entry, Neil V. Sawin, 3, Entry, Marvin L. Mahr and Sons.

DAIRY HERD
1, Entry, Alvin W. Hitz and Son; 2, Entry, Robert H. Lage; 3, Entry, Dennis and Roger Woodruff.

IOWA DISTRICT HERD
District No. 6.

Topsfield

SEVENTY-FIVE head were paraded before Judge L. B. Wescott, Mulhocaway Farms, Clinton, N. J., at the Topsfield, Mass., Fair on September 4. The attendance around the ringside easily followed the very proficient manner in which Judge Wescott handled the judging.

The senior and grand champion bull was Flying Horse Harmony Columbian, bred and owned by Flying Horse Farm, South Hamilton. Henry P. Kendall, Moose Hill Farm, Sharon, Mass., won the junior championship for bulls on Flying Horse Betty's Royal.

Honors in the female division were pretty well divided, with Belle Terre Farms, Inc., Freehold, N. J., winning junior championship for females with Fairlawn Prince's Lustrous. Senior and grand championship for females went to the first prize four-year-old, Flying Horse General's Julia, bred and owned by Flying Horse Farm, and Fairlawn stepping in with Fairlawn Actor's Linaria to win reserve championship for females.

The Essex County G. B. A. Trophy for the exhibitor winning the most money in individual classes on animals bred by himself, was won by Flying Horse Farm. The Lincoln Challenge Bowl for the best cow bred and exhibited by owner, and The Clifford T. Whittaker Challenge Cup for the grand champion female, were also won by Flying Horse Farm. The Rockingham Farm Challenge Trophy for the best get of sire was awarded to Fairlawn Farms on the get of Fairlawn H. Eastern King.

All the exhibitors should be congratulated for their enthusiastic participation in the show and the fine conditions under which the animals were presented.

Following is a list of awards:

SENIOR AND GRAND CHAMPION BULL
Flying Horse Harmony Columbian, Flying Horse Farm, South Hamilton.

RESERVE CHAMPION BULL
Alfalfa Farm Speculation, Alfalfa Farm, Topsfield.

JUNIOR CHAMPION BULL
Flying Horse Betty's Royal, Henry P. Kendall, Sharon.

SENIOR AND GRAND CHAMPION FEMALE
Flying Horse General's Julia, Flying Horse Farm.

RESERVE CHAMPION FEMALE
Fairlawn Actor's Linaria, Fairlawn Farms, Millis.

JUNIOR CHAMPION FEMALE
Fairlawn Prince's Lustrous, Belle Terre Farms, Inc., Freehold, N. J.

BULL CALF, 6 MONTHS AND UNDER 12
1, Fairlawn Actor's Royal Valor, Fairlawn Farms; 2, Entry, Wethersfield Farm, Danvers; 3, Entry, Wethersfield Farm.

BULL, 1 YEAR AND UNDER 2
1, Flying Horse Betty's Royal, Henry P. Kendall.

BULL, 2 YEARS AND UNDER 3
1, Flying Horse Harmony Columbian, Flying Horse Farm; 2, Larches Maestro, Larch Farm, Wenham; 3, Wethersfield H. Brigade, Wethersfield Farm.

BULL, 3 YEARS AND OVER
1, Alfalfa Farm Speculation, Alfalfa Farm; 2, Wethersfield H. President, Wethersfield Farm.

HEIFER CALF, UNDER 6 MONTHS
1, Flying Horse G. R. Harp, Flying Horse Farm; 2, Fairlawn D. A. Ivy, Fairlawn Farms; 3, Edgewood Prince's Penny, Edgewood Farm, North Andover.

HEIFER CALF, 6 MONTHS AND UNDER 12
1, Wethersfield H. Joyce, Wethersfield Farm; 2, Wethersfield A. Etta, Wethersfield Farm; 3, Edgewood M. Mona, Edgewood Farm.

HEIFER, 1 YEAR AND UNDER 18 MONTHS
1, Charlescote Goddess, Charlescote Farm, Sherborn; 2, Bain Ridge Pre Lee, Bain Ridge Farm, Francestown, N. H.; 3, Fairlawn Actor's Moonglow, Fairlawn Farms.

HEIFER, 18 MONTHS AND UNDER 2 YEARS
1, Fairlawn Prince's Lustrous, Belle Terre Farms, Inc.; 2, Fairlawn Prince's Songstress, Fairlawn Farms; 3, Flying Horse G. R. Betsy, Flying Horse Farm.

COW, 2 YEARS AND UNDER 3
1, Fairlawn Prince's Gusta, Fairlawn Farms; 2, Bain Ridge Rhoda, Bain Ridge Farm; 3, Elmhaven G. Vesta, Flying Horse Farm.

COW, 3 YEARS AND UNDER 4
1, Mulhocaway Lovely Bell, Brantview Farm, Millis; 2, Fairlawn Prince's Milkmaid, Fairlawn Farms; 3, Flying Horse General's Rosella, Flying Horse Farm.

COW, 4 YEARS AND OVER
1, Flying Horse General's Julia, Flying Horse Farm; 2, Fairlawn Actor's Linaria, Fairlawn Farms; 3, Charlescote Noble's Bountiful, Charlescote Farm.

BEST UDDERED COW
1, Flying Horse General's Julia, Flying Horse Farm; 2, Fairlawn K. Moonbeam, Fairlawn Farms; 3, Charlescote Noble's Bountiful, Charlescote Farm.

JUNIOR GET OF SIRE
1, Fairlawn Farms on get of Fairlawn Glory's Prince; 2, Flying Horse Farm on get of Flying Horse General's Royal; 3, Fair-

lawn Farms on get of Fairlawn Peerless Actor.

GET OF SIRE

1, Fairlawn Farms on get of Fairlawn H. Eastern King; 2, Flying Horse Farm on get of Flying Horse Colonel's Promise; 3, Wethersfield Farm on get of Fairlawn Actor's Holliston.

PRODUCE OF DAM

1, Fairlawn Farms on produce of Riegeldale King's Blanche; 2, Charlescote Farm on produce of Charlescote Bounteous; 3, Flying Horse Farm on produce of Sterlingold Lady Julia.

BEST THREE FEMALES

1, Entry, Flying Horse Farm; 2, Entry, Charlescote Farm; 3, Entry, Fairlawn Farms.

YOUNG HERD

1, Entry, Fairlawn Farms; 2, Entry, Flying Horse Farm.

DAIRY HERD

1, Entry, Fairlawn Farms; 2, Entry, Flying Horse Farm.

Northern Illinois Parish Show

St. Charles, Ill., July 28

JUDGE: L. V. Wilson, Owatonna, Minn.

122 Head Shown

EXHIBITORS: W. E. Butler, Elgin; Sherrie Chamberlin, Mundelein; Daniel Danielson, Elgin; E. B. Henslee, Arlington Heights; John Plain Farm, Inc., Cary; Delbert H. and Thomas S. Kingston, Cary; Mrs. Gertrude McNaught, Elgin; W. H. Odlum, Roselle; Peck's Guernsey Farm, Geneva; Quaker Oats Company, Barrington; E. L. Ryerson, Deerfield; Gerald F. Staack, West Chicago; Janice and Ronald Wells, Elgin, and James Ziegler, Elgin.

SENIOR AND GRAND CHAMPION BULL

Norgert's Royal S. Commander, Mrs. Gertrude McNaught.

RESERVE SENIOR AND GRAND CHAMPION BULL

McDonald Farms Rival Viking, John Plain Farm, Inc.

JUNIOR CHAMPION BULL

Peck's Jolly Prince, Peck's Guernsey Farm.

RESERVE JUNIOR CHAMPION BULL

Margendell Supreme Leader, Delbert H. Kingston.

SENIOR AND GRAND CHAMPION FEMALE

St. James Count Verity, Delbert H. Kingston.

RESERVE SENIOR AND GRAND CHAMPION FEMALE

Welcome In Clara Rose, E. B. Henslee.

JUNIOR CHAMPION FEMALE

Peck's J. C. Pet, Peck's Guernsey Farm.

RESERVE JUNIOR CHAMPION FEMALE

Norgert's Quebec Topast, Mrs. Gertrude McNaught.

BULL CALF, UNDER 6 MONTHS

1, Norgert's Rolling Prince, Mrs. Gertrude McNaught; 2, Juan of Brushwood, E. L. Ryerson; 3, Peck's Jolly Governor, Peck's Guernsey Farm.

BULL CALF, 6 MONTHS AND UNDER 12

1, Peck's Jolly Prince, Peck's Guernsey Farm; 2, Margendell Supreme Leader, Delbert H. Kingston; 3, John Plain Viking's Bud, John Plain Farm, Inc.

BULL, 1 YEAR AND UNDER 18 MONTHS

1, Rosewood D. Squire, W. H. Odlum.

BULL, 18 MONTHS AND UNDER 2 YEARS

1, Norgert's Footprint Dewdrop, Mrs. Gertrude McNaught; 2, Peck's King's Ornate, Peck's Guernsey Farm.

BULL, 2 YEARS AND UNDER 3

1, Norgert's Royal S. Commander, Mrs. Gertrude McNaught; 2, McDonald Farms Rival Viking, John Plain Farm, Inc.; 3, Begeacres Star's Crown Prince, Peck's Guernsey Farm.

BULL, 3 YEARS AND OVER

1, Lyrene Favorite's Wonder, John Plain Farm, Inc.

HEIFER CALF, UNDER 6 MONTHS

1, Henslee Farms Wild Flower, E. B. Henslee; 2, Q. O. Hornet's Marigold, Quaker Oats Company; 3, Peck's Jolly Quineva, Peck's Guernsey Farm.

HEIFER CALF, 6 MONTHS AND UNDER 12

1, Henslee Farms Du Tulip, E. B. Henslee; 2, Margendell Le Desire, Thomas S. Kingston; 3, Peck's King's Paulette, Peck's Guernsey Farm.

HEIFER, 1 YEAR AND UNDER 18 MONTHS

1, Peck's J. C. Pet, Peck's Guernsey Farm; 2, Norgert's Quebec Topast, Mrs. Gertrude McNaught; 3, Margendell Marie's Joanne, Delbert H. Kingston.

HEIFER, 18 MONTHS AND UNDER 2 YEARS

1, John Plain Drummer's Gratitude, John Plain Farm, Inc.; 2, Norgert's Royal Cheryl, Mrs. Gertrude McNaught; 3, Q. O. Hornet's Kosonna, Quaker Oats Company.

COW, 2 YEARS AND UNDER 3 (In Milk)

1, Rosewood Princess Eilene, W. H. Odlum; 2, Henslee Farms O. Bride, E. B. Henslee; 3, Norgert's Alexis Unity, Mrs. Gertrude McNaught.

COW, 2 YEARS AND UNDER 3 (Not In Milk)

1, Margendell Loyal Helma, Delbert H. Kingston; 2, Rosewood Proud Ideal Shirly, W. H. Odlum; 3, Norgert's Footprint Alexis, Mrs. Gertrude McNaught.

COW, 3 YEARS AND UNDER 4

1, Norgert's Royal Kathryn, Mrs. Gertrude McNaught; 2, Henslee Farms K. Naomi, E. B. Henslee; 3, Q. O. Hornet's Jayne, Quaker Oats Company.

COW, 4 YEARS AND UNDER 5

1, Welcome In Clara Rose, E. B. Henslee; 2, Q. O. Noble's Hiawatha, Quaker Oats Company; 3, Peck's Major's Monita, Peck's Guernsey Farm.

COW, 5 YEARS AND UNDER 10

1, Freda of Frey Orchards, John Plain Farm, Inc.; 2, McDonald Farms Fore Sapphire, Peck's Guernsey Farm; 3, Maple Lane Supreme's Bettina, Mrs. Gertrude McNaught.

COW, 10 YEARS AND OVER

1, St. James Count Verity, Delbert H. Kingston; 2, Valleyland Paulette, Mrs. Gertrude McNaught; 3, Lockshore Leda, W. H. Odlum.

BEST UDDERED COW

1, McDonald Farms Fore Sapphire, Peck's Guernsey Farm; 2, Welcome In Clara Rose, E. B. Henslee.

JUNIOR GET OF SIRE

1, Mrs. Gertrude McNaught on get of Foremost Quantity's Royal; 2, E. B. Henslee on get of Welcome In Clara's Oberland; 3, Mrs. Gertrude McNaught on get of Norgert's Royal Footprint.

GET OF SIRE

1, E. B. Henslee on get of Welcome In Clara's Oberland; 2, Mrs. Gertrude McNaught on get of Norgert's Alexis Scotsman; 3, W. H. Odlum on get of Rosewood Royal Aristocrat.

PRODUCE OF DAM

1, Mrs. Gertrude McNaught on produce of Shirley of The Annadale; 2, W. H. Odlum on produce of Corvilla's Darlene; 3, Peck's Guernsey Farm on produce of McDonald Farms Gem.

BEST THREE FEMALES (Any age, bred and owned by exhibitor)

1, Entry, Mrs. Gertrude McNaught; 2, Entry, E. B. Henslee; 3, Entry, Quaker Oats Company.

DAIRY HERD

1, Entry, E. B. Henslee; 2, Entry, Mrs. Gertrude McNaught; 3, Entry, W. H. Odlum.

PREMIER BREEDER AND EXHIBITOR

Mrs. Gertrude McNaught.

Junior Show

CHAMPION FEMALE

Margendell Le Desire, Thomas S. Kingston.

HEIFER CALF, UNDER 6 MONTHS

1, Lakewood Ramona, Sherrie Chamberlin; 2, Butler's Hill Butter Jill, Janice Wells; 3, DeeJay Dee's Actor Grace, Gerald F. Staack.

HEIFER CALF, 6 MONTHS AND UNDER 12

1, Margendell Le Desire, Thomas S. Kingston; 2, Norgert's Alexis Footprint, James Ziegler; 3, DeeJay Dee's Princess Caroline, Gerald F. Staack.

HEIFER, 1 YEAR AND UNDER 18 MONTHS

1, Butler's Hill Fabron Jeanette, Ronald Wells; 2, DeeJay Dee's Jenny, Gerald F. Staack.

HEIFER, 18 MONTHS AND UNDER 2 YEARS

1, DeeJay Dee's Anna, Gerald F. Staack.

Western Massachusetts Field Day and Show

THE Western Massachusetts G. B. A. Field Day and Show was held at the Fairgrounds, Greenfield, Mass., on July 20. Harry Koch, Sheldegren Farms, Greenfield, was the official judge.

Sunnydell Star Courtesy, shown by Meryl Fowles, Southampton, was grand champion of both the open and 4-H shows. In the open show, Meryl Fowles won two blues, and one blue each went to Lorena Fowles, Robert King, Robert Potter and Hatheway Steane Corporation. In the 4-H show, Meryl Fowles took two blues, and one each went to Lorena Fowles, Robert King and Phyllis Potter. In the fitting and showmanship class, Robert King was winner of the junior division and Barbara King was first in the senior division.

Following is a list of exhibitors:

Carol Baker, Greenfield; Marilyn Croutworst; R. F. Flagg, Gill; Elwyn, Lorena and Meryl Fowles, Southampton; Alice and Robert Goodfield; Hatheway Steane Corporation, Southwick; Judy Hiersche; Joan Hughes, Southwick; Barbara, Berkeley and Robert King, New Braintree; Brewster and Myrtle Pease, Middlefield; Phyllis and Robert Potter, Gill; C. Vernon Smith, and Henry Waidlich, Millers Falls.

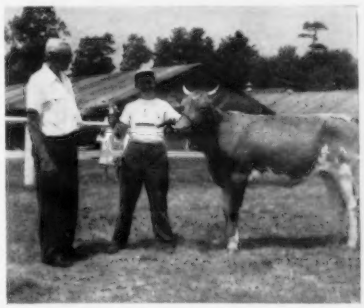

Irving Cady presenting trophy to Meryl Fowles, Southampton, Mass., who exhibited Sunnydell Star Courtesy as champion of the 4-H show at the Western Massachusetts Show. "Star Courtesy" was also champion of the open show.

CLASS LEADERS

Tip the Scales in Favor of Guernseys

AR LEADERS

IDEAL'S STANDBEST MAY JEWEL
16696—932—Jr2—365—3x
5th Fat Production

Sire: Ideal's Standbest
S.: Langwater Satellite.
D.: Clara Bell of Lone Pine.
Dam: Ideal's Peter's May Jewel.
S.: Ideal's Fanny Sheen's Peter.
D.: Ideal's Satellite's May Jewel.
B. & O.: Jacob Tanis, Augusta, N. J.
Born: Nov. 19, 1953. Calved: May 14, 1956.
Supervised by New Jersey State College, New Brunswick, N. J.

McDONALD FARMS PRE NANETTE
17429—935—8yrs—365—2x
9th Fat Production

Sire: McDonald Farms Prediction.
S.: Foremost Prediction.

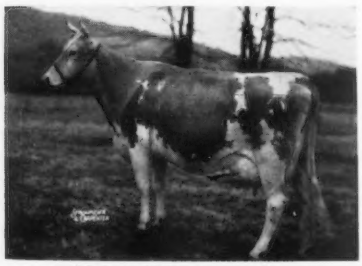

McDonald Farms Pre Nanette
17429—935—8yrs—365—2x

D.: Valleywood Harriet.
Dam: McDonald Farms Elegance.
S.: McDonald Farms Countryman.
D.: McDonald Farms Content.
B.: J. M. McDonald, Cortland, N. Y.
O.: Cornell University-McDonald Farms, Ithaca, N. Y.
Born: April 29, 1948. Calved: May 21, 1956.
Supervised by Cornell University.

HIR LEADERS

FIVE STAR DOLLY
18706—1221—8yrs—HIR—365—2x
2nd Fat Production

Sire: Commander of Ware.
S.: Green Meads Prospect.
D.: Rex's Joy of Ware.
Dam: Linwood Dowry.
S.: Linwood Oaks Commoner.
D.: Linwood Doe.
B.: Ware Woolen Co., Ware, Mass.
O.: Helen S. Hyland, Craryville, N. Y.
Born: March 25, 1948. Calved: May 4, 1956.
Supervised by Cornell University, Ithaca, N. Y.

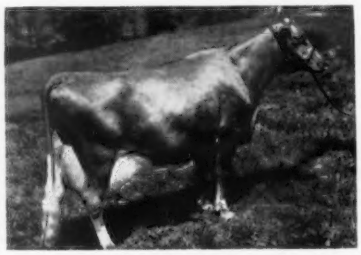

Five Star Dolly
18706—1221—8yrs—HIR—365—2x

WESTERN GLOW DELLA LOU
11719—682—Jr2—HIR—305—2x
3rd Fat Production

Sire: Western Glow Lou's Fame.
S.: Western Glow Royal Fame.
D.: Western Glow Butterfat Lou.
Dam: Western Glow Fame's Della.
S.: Western Glow Royal Fame.
D.: Western Glow Dutiful.
B.: Western Glow Farms, Inc., Bow, Wash.
O.: Gerrit Vander Griend, Lynden, Wash.
Born: April 15, 1954. Calved: July 5, 1956.
Supervised by State College of Washington, Pullman, Wash.

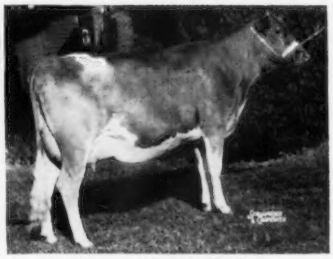

Western Glow Della Lou
11719—682—Jr2—HIR—305—2x

ELMHAVEN ANGELINE
1st Milk Production
1st Fat Production
Sr3—365—2x

ANOTHER great 2x record has been made at Elmhaven Farm, as Elmhaven Angeline, bred by the late E. A. Larter and owned by M. O. Larter, Dunstable, Mass., has just completed a remarkable National record in both milk and fat of 18285—906—Sr3—365—2x. She replaces Char-Lane E. Nancy's record of 18045 lbs. of milk and Senrab Princess Jannette's fat record of 898 pounds.

"Angeline" comes rightly by this great record, as her dam, Elmhaven Angela, in June this year, completed a National record in milk, sixth place in fat, of 21591—953—6yrs—365—2x. She has another class leading record of 15655—722—Sr3—365C—2x.

"Angeline" is by Flying Horse Holly's General, AR, sire of Elmhaven G. Pamela, another class leader in the Elmhaven herd, with 14599—765—Sr2—365C—2x, third place in both milk and fat. "General" is by Flying Horse Colonel's Promise, AR, 39 daughters, 78 records, that average 10290 lbs. of milk and 527 lbs. of fat, M.E.—305—2x, out of Bethany Wistar's Holly, 18711—903—Jr4—365C—3x, 15797—794—5yrs—305C—3x.

"Angeline" has another record of 13083—627—Sr2—365C—2x. She was a very persistent producer, as her first day on test she gave 39.5 lbs. of milk and her last day, 40.3 pounds. Her

James Cash Penney . . .

(*Continued from page 688*)

of Foremost Prediction and of Foremost Royal Valor, placed 10th, but all are related to Imp. King of the May, that placed second, and to Langwater Steadfast, that was chosen first as the sire exerting most influence on the breed.

The great cows at Foremost Farms were always a delight to the careful and scrutinizing Guernsey breeders. Early in the founding of Foremost Farms, Mr. Penney realized that it took both truly great cows and outstanding sires to produce the right kind of offspring. Bulls alone could not do the task. A few of the great battery of brood matrons developed at Foremost Farms are mentioned in the following paragraphs.

Mixter Faithful, born in 1918 and added to the herd in 1925, is one of the truly great cows of the breed. In a popular poll of Guernsey breeders in 1951 she was rated the second most influential cow of the breed. She was bested only by May Rose 2d, acknowledged by all as "the mother of the May Rose family" and virtually the Guernsey breed in America. The performances of Mixter Faithful are unexcelled by any cow in the past half-century. She was first prize aged cow at the National Dairy Show in 1925 and senior and grand champion at the Eastern States Exposition. In 1926 she was senior and grand champion at the Sesqui-Centennial Exposition. Her only record is 12061 lbs. of milk and 744 lbs. of fat as a senior two-year-old (National record). She lived to be over 22 years of age and dropped 16 living calves. Five of her mature sons are AR and she had five AR daughters. Her best known sons are Mixter Hardwick (sold for $12,500, 34 daughters over 600 lbs. of fat); May Royal's Majesty, with 68 AR daughters; Foremost Masterpiece, with 32 AR daughters; Foremost Nobly Born, with 29 AR daughters, and Foremost Faithful Supreme, with 20 AR daughters. Her daughters best known are:

(1) Valor's Faithful—20011.7 lbs. of milk and 976.5 lbs. of fat, AA, former National record mature cow; dam of (a) Foremost Prediction, that ranked third as the most influential sire of the breed with 101 AR daughters, 77 PR sons; (b) Foremost Royal Valor, with 82 AR daughters and 41 PR sons. In addition she has two AR daughters—Foremost Noble Girl and Foremost Faithful.

(2) Superb's Faithful—one of the top cows of the breed for production and as previously mentioned with three consecutive yearly records over 1000 lbs. of butterfat and with four averaging over 1000 lbs.—a great brood cow with over a dozen progeny. These include Foremost Quantity, Foremost Regal Lady, Foremost Supero, Foremost J. C., Foremost Bomber, and others.

Mixter Faithful and her descendants represent production, reproduction, type, transmitting ability and choice bloodlines. The old cow herself was honored by being the unanimous choice of American breeders as the second greatest cow of the breed.

Valor's Charity is another of the great brood cows. Sired by Langwater Valor, she combined the blood of Langwater Warrior and Langwater Generous (dam of Langwater Foremost) through her grandsire, Langwater Valiant, that was a double grandson of Imp. King of the May. She produced 11 calves and made seven records totalling 91888 lbs. of milk and 4080 lbs. of fat. Her highest record is 17892 lbs. of milk and 913 lbs. of fat as a mature cow. Her progeny include (a) May Royal's Valor (sire of Foremost Royal Valor, AR), a sire of great distinction and used at Caumsett Farms, Long Island, and at the H. R. Penney Farm in Granville, Ohio, as well as at Foremost Farms; (b) Foremost Icon, with 11352 lbs. of milk and 686 lbs. of fat as a junior four-year-old, an outstanding brood and show cow; (c) Foremost Starbuoy, herd sire at Crocker Farms, Cortland, N. Y.; (d) Foremost Templar, AR, sire of distinction with progeny scattered in many herds; (e) Foremost Comet was sired by her grandson, Foremost Royal Valor. "Charity" lived to past 18 years of age.

Foremost Lida, a daughter of Caroline's May Royal and out of Valor's Freda, is another great brood cow. She is one of the few cows of the breed to make two consecutive National records, with 15537 lbs. of milk and 826 lbs. of fat as a junior two-year-old, and 17674 lbs. of milk and 962 lbs. of fat as a senior four-year-old. She has three AR daughters and two AR sons.

Foremost Loyalty, with 18229 lbs. of milk and 856 lbs. of fat, was class leader as a senior three-year-old, by May Royal's Valor and out of Peach Blossom of the Prairie, is another outstanding brood cow with over half a dozen progeny, including Foremost Royal Mercury, a herd sire used at Foremost and Mr. Penney's farm at Gallatin, Missouri. She is also the dam of Foremost May Royalty that has sired many Excellent and Very Good daughters. She is also the dam of Foremost Hermes, one of the great sires of the breed.

(*Continued in October 15 Journal*)

high day was June 8, 1956, with 71.9 lbs. of milk.

Credit should be given to Rolie Stevens, herdsman, who milked "Angeline" throughout her record, and to Ralph Souza, who has done an excellent job as manager of this high producing herd which completed 46 records during 1956 that averaged 11824 lbs. of milk and 570 lbs. of fat—2x. Ten Elmhaven-bred cows have completed class leading records that have qualified for 21 places among the milk and fat class leaders.

Sire: Flying Horse Holly's General.
Dam: Elmhaven Angela.
B.: E. A. Larter, Dunstable, Mass.
O.: M. O. Larter, Dunstable, Mass.
Born: June 9, 1952. Calved: April 29, 1956.
Supervised by University of Massachusetts, Amherst, Mass.

	Milk	Fat	Days On Test
Record:	18285	906	365

Honored at Dairy Shrine Club Meeting

PRESENTATION of the 1957 Guest of Honor, and the honoring of seven pioneers, will be made at the ninth Annual Meeting of the Dairy Shrine Club, held at Waterloo, Iowa, on October 2. The Guest of Honor, Alfred M. Ghormley, is president of the Carnation Company and former manager of Carnation Milk Farms. The pioneers include Dr. Christopher Graham, Holstein breeder; Samuel H. Greene, a leader in California; Floyd Johnston, Executive Secretary of the American Jersey Cattle Club; Martin N. Lawritson, Extension Dairyman for the University of Nebraska; James W. Linn, head of Dairy Extension work in Kansas; John Gardner Poynton, active in his work with Hoard's Dairyman, and James G. Watson, secretary-treasurer of the Ayrshire Breeders Association and editor of the New England Homestead.

Applicants for Membership

THE following Guernsey breeders have applied for membership in The American Guernsey Cattle Club:

INDIANA: Herman C. and Ellnora D. Krannert, Tenants in Common, New Augusta, recommended by Herman C. Krannert; (Clyde) Melvin and Walter L. Young, Greentown, recommended by Darius Kingen.

MARYLAND: Aimee B. Foard, Glenarm, recommended by William N. Foard.

MISSISSIPPI: Mrs. David B. Bridgforth, Nesbit, recommended by Summers Brothers.

PENNSYLVANIA: Elam W. Mull, Quarryville, recommended by Howard W. Wickersham.

Youth Activities

National Champion 4-H Dairy Judges Visit Guernsey Island

THE national champion 4-H dairy judging team from Whatcom County, Wash., visited Guernsey Island while on their trip to Europe to participate in the International Dairy Judging Championships in Norwich, England.

Coach John Westergreen, of Bellingham, Wash., wrote recently, "Our stay on Guernsey will be a memorable occasion. The Guernsey folks and the Young Farmers Club members did an outstanding job of entertaining us for the two days that we were there. We were fortunate enough to be guests of the Guernsey folks at a luncheon at the time of the Show on the Island. We have a wonderful impression of the cattle and the Island of Guernsey, their tomato industry and of their friendly people. The cattle that topped their cow classes were good enough to run our national show some real strong competition. The grand champion was Coutanchez Rondo. I think she is a fine specimen and a good grand champion."

This team placed first at the National in Waterloo and first at the International in Chicago. In the International Championships, Norwich, England, they placed fourth behind North Ireland, England and Wales, and ahead of Scotland, Jamaica and South Ireland. After the contest, the team also visited Denmark, Switzerland, Holland, Jersey and France—including Paris, of course.

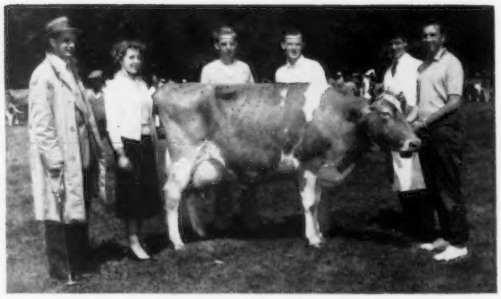

National champion 4-H dairy judging team from Whatcom County, Wash., poses with the grand champion cow, Coutanchez Rondo, owned by H. Ogier & Sons, Les Quartiers, St. Sampson's Guernsey, at the Island Show, Saumarez Park, Castel, on July 18. Left to right: Coach John Westergreen, Bonnie Dickson, Larry Benson, Gary Bailey, and extreme right, David Dickson. Second right is one of Mr. Ogier's sons.

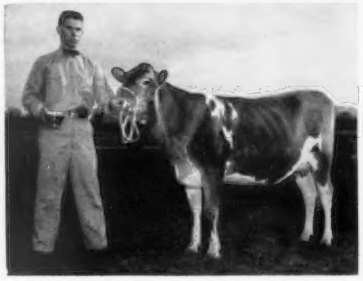

Daniel Hamilton, Hanover, Mass., and Bay State Sargon F. Millie, winner in the Guernsey division at the annual dairy cattle fitting and showing contest, 22nd Annual Bay State Dairy Classic.

At the Greene County Guernsey Show, held at Waynesburg, Pa., on August 14, a 4-H boy, Larry Summons, Dunns Station, had grand championship with his senior yearling, Willow Vale Candy Lee. Twenty head were shown by 12 exhibitors, mostly 4-H.

James Weaver, Ronda, N. C., won first place in fitting and showmanship at the Wilkes County, N. C., Dairy Show.

A Helping Hand - - - A Tribute to FFA Friendship

Virgil Lorenz, Jr., Hitchcock, Okla., who recently suffered severe burns, and has been confined to the hospital, had a total of about 20 head in the Sooner State Dairy Show. The fact that his cattle were in the show is a tribute to the friendship built up in previous shows and FFA activities.

Virgil had entered his dairy cattle in the show a week before his accident. His father was pretty worried about his entries, so decided to bring them on to the show and do the best he could.

Mike McQuire, Ripley, heard about Virgil's plight, and more or less "Spearheaded" a move to help out. In addition to McQuire, other "spearheaders" for the volunteer help were Ronnie McGuffin, Midwest City, Allen Hawkins, Midwest City, and Duane McVey, Cushing. Phares Engles, formerly herdsman with the Oven herd, north of Enid, also helped out.

As a result, the older Lorenz had plenty of helping hands in preparing his son's stock for judging. About 15 young exhibitors from various communities pitched in to help wash, feed and show Lorenz's cattle in the show.

Showing that friendship can go far above natural competition, a good many of the friends were Guernsey breeders themselves, and were showing their own stock in the same events with Lorenz's cattle.

4-H winners with President Paul K. Switzer, immediately following presentation of awards at the South Carolina Annual Meeting.

FFA winners immediately following the presentation of awards at the South Carolina annual meeting, talking to retiring president, Paul Switzer.

Round-Up

We haven't made a plea for news and views for some time; and, seeing that this issue cleans us out of useable items, guess the time has come again. Don't forget, Mr. Distributor, we'd like to know what you're doing, told in pictures and/or story. Why not let us, and others, know what you're doing.

* * * *

Here is one of two new illuminated 3-D cow and bull head billboards designed for Bluff View Farm, Dallas, Tex. The cow and bulls heads light up at night, creating real impact. One board is at the farm, the other at the dairy.

* * * *

GOLDEN GUERNSEY, INC. has received word from *Good Housekeeping* Magazine that GOLDEN GUERNSEY Milk has been accepted for advertising next year, and has qualified for general use of the *Good Housekeeping Guarantee Seal.* This will become effective when the first GOLDEN GUERNSEY ad is run, January, 1958. The Seal at that time, can be used by all distributors in their local advertising and merchandising materials, but *only as approved* by GOLDEN GUERNSEY, INC., and Good Housekeeping Magazine. *Please make no announcement as yet.* We'll send you complete details as soon as they become available!

* * * *

Hershberger Dairy, new GOLDEN GUERNSEY distributor in Newton, Kansas, reports excellent sales from his new Dairy Stop drive-in store. The dairy sells ice milk products, milk, eggs and bread at the Stop.

* * * *

Edisto Farms Dairy, GOLDEN GUERNSEY distributor in and around Columbia, S. C., is publishing an interesting four-page newsletter each month. It gives customers and prospects news about Edisto and Edisto products, interesting news items, recipes, jokes, horoscopes, etc.

GOLDEN GUERNSEY Distributors' NEWS

VOL. 5, NO. 7 *Published by Golden Guernsey, Inc.* OCTOBER 1, 1957

HILLCREST WELCOMES 20,000 TO ELABORATE GG OPEN HOUSE

WORCESTER, MASS.—A most successful Open House was conducted by Hillcrest Dairy, GOLDEN GUERNSEY distributor here, at their Guernsey Farm, in suburban Auburn, this summer.

Several months of planning by Don Post, advertising manager, and others, was required to organize this function. Mr. Post's report on the open house follows:

Radio coverage at Hillcrest open house.

"Aside from the usual visits to the completely modern milk house and cattle barns, there were pens containing oxen, donkeys, goats, sheep, pigs, turkeys, ducks and chickens. To the average country dweller, these animals are not unusual, but to city dwellers and their children they are of tremendous interest.

The affair was opened by a ribbon cutting ceremony which was attended by the Mayor of Worcester, local dignitaries and officials of Hillcrest Dairy.

The sampling booths for GOLDEN GUERNSEY and GURN-Z-GOLD, and the 4-H Club refreshment booths at the recent Hillcrest Dairy open house.

The general theme of the Open House featured a "Frontier Days" motif. They showed a typical bunk house, a blacksmith working at his forge, and other related attractions.

GOLDEN GUERNSEY had a display booth at which free samples of GOLDEN GUERNSEY and GURN-Z-GOLD milk were dispensed. Hillcrest gave away samples of all of their other products. The only items sold at the Open House were hot dogs and hamburgers and these by the 4-H girls for the benefit of their organizations. They sold 3200 hot dogs.

See HILLCREST, Next Page

A MAN'S WORLD?

In a recent issue of Printers' Ink, Ben R. Donaldson, Director of Institutional Advertising, Ford Motor Company, re-emphasizes some rather startling facts about women's place in our economic life today:

Women buy 90% of all household supplies
Women buy 62% of all hardware
Women generate 89% of all home remodeling
Women have 65% of all savings accounts
52% of individual stockholders of large corporations are women
Women make or influence 85% of all consumer purchases
Women outlive and outnumber men

These facts and figures bear out Mr. Donaldson's opinion—which more and more marketers are sharing—that "women are a dominant factor in making the family decision of *where* to buy and *what* to buy; they guide the family purse strings and know what the family budget will stand. Women today are no longer a tidy, compact and isolated segment of our population, with limited interests in limited areas. They have a most important role in the social and economic future of our country."

FARM AND DAIRY COMBINE FORCES FOR OPEN HOUSE

SOUTHBORO, MASS. —A successful open house was held here recently at Wolfpen Farm, new GOLDEN GUERNSEY distributor in the area around Marlboro, Mass.

More than 2000 persons attended the one-day open house, at which eight door prizes were presented to lucky winners.

Mr. Cameron Bradley, right, owner of Wolfpen Farm, discusses marketing problems with one of his driver-salesmen during the farm's recent GOLDEN GUERNSEY open house.

Over 250 daily quarts of GOLDEN GUERNSEY business was obtained through the open house and follow-up contacts, according to Edmund G. Woodcock, New England GOLDEN GUERNSEY representative.

Wolfpen Farm, famous for the quality of it's 100-head registered Guernsey herd, is owned and operated by Mr. Cameron Bradley.

DAIRYMAN'S HOBBY PAYS DIVIDENDS

MOLINE, ILL. — Mr. George Baker, above, who operates Baker's Dairy, GOLDEN GUERNSEY distributor here, has found that his hobby, flower growing, has paid off richly in public relations and publicity value.

NEW ORDER BLANK

LOS ANGELES, CALIF. — Adohr Milk Farms here has come up with what is an attractive, easy-to-use customer order form. It is printed in dark red. The front and back are reproduced above.

HILLCREST . . .

Considerable advance publicity was given to the Open House on radio, TV, and in the newspapers and it featured Hillcrest's 30th anniversary.

The total attendance for the three days was over 20,000 people. At the GOLDEN GUERNSEY booth 18,150 samples of GOLDEN GUERNSEY and GURN-Z-GOLD Milk were given away.

Very favorable comment was received from those attending, mainly because of the apparent lack of commercialism, even though it was very definitely present."

Enjoying a drink of Hillcrest GOLDEN GUERNSEY Milk are, left to right, Worcester, Mass. Mayor, Mr. O'Brien; Mr. A. J. Cutting, Hillcrest owner; Mr. Harry Gustafson, secretary, Worcester Chamber of Commerce; Mr. John Gilbert, selectman; Mrs. Gustafson; Mrs. Robert Cowan and Mr. Cowan, a director of Hillcrest Dairy.

New Items

COUNTER CARDS

Here's an attractive colorful display card that can be imprinted with your dairy name. These are 14" x 20" in size and the cut-out cow's head is mounted to give a 3-D effect. These are available, imprinted in quantities of 25 or more, for $1.00 each.

NEW WHOLESALE SALES MANUAL

The first manual ever produced in the industry outlining how to contact and sell to wholesale accounts has just been produced by GOLDEN GUERNSEY, Inc. This manual combines the ideas of successful distributors and GOLDEN GUERNSEY sales personnel. This is the first edition, and copies are available at the reasonable price of 10¢ each.

BOTTLE HANGERS

A natural for special announcements such as introducing new products and pushing sales on retail routes. Available in one or 3 colors. Die cut for easy hanging. Price (per M), imprinted, 1 color, $12.00; Price (per M), imprinted, 3 colors, $25.00.

FEED TO PREVENT MILK FEVER

with *Fleischmann's* IRRADIATED DRY YEAST

The results of the Ohio Agricultural Experiment Station research on prevention of Milk Fever have been published for a little over two years. Reports have appeared in many farm and dairy publications. As a result, more and more leading dairymen are feeding heavy doses of vitamin D five to seven days before calving to prevent Milk Fever.

This pre-calving special vitamin D feeding with Fleischmann's FIDY Type 142F is *low cost protection* against this costly disease*.

Now Fleischmann's FIDY Irradiated Dry Yeast, a rich source of vitamin D,—and a source used in the Ohio tests—is being put into more and more specially medicated feeds. *Check the tag for vitamin D content when you buy medicated feed. Feeding instructions should indicate 30,000,000 units per day if the ration is designed to protect your cows from Milk Fever.*

FIDY itself is also available for custom mixing with your specially formulated feeds. (If you have difficulty in obtaining FIDY, write us direct.) You will also find that many leading dairymen set up a Milk Fever prevention program for their herd through their veterinarian.

This calving season, avoid costly Milk Fever losses. Take the first step. Learn more about this proved inexpensive method of Milk Fever prevention with Fleischmann's FIDY Irradiated Dry Yeast—a rich economical source of vitamin D_2. *Write for the free pamphlet described below.*

*Call your veterinarian *now* if cows are already down with Milk Fever. FIDY is a *preventive, not a treatment.*

STANDARD BRANDS INCORPORATED, ***Agricultural Department***
625 Madison Ave., New York 22, N. Y.

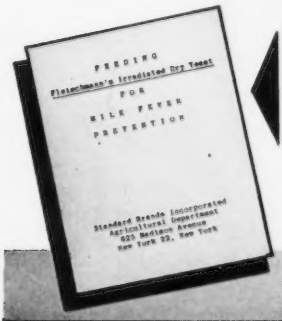

FREE NEW PAMPHLET
"Feeding Fleischmann's Irradiated Dry Yeast for Milk Fever Prevention." Complete data, reprint and directions for you or your custom mixer. Address Dept. GB- 710

Fleischmann's
F • I • D • Y
IRRADIATED DRY YEAST
RICH IN VITAMIN D FOR FOUR-FOOTED ANIMALS

Master Saver Feeder

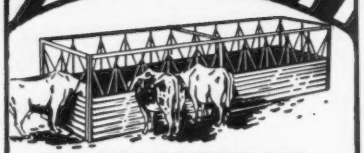

FOR HAY OR ENSILAGE
Model #15 $89.50
15 Ft. Long
FREIGHT PREPAID

- PERMANENT
- ALL-METAL CONSTRUCTION
- CUTS YOUR FEED COST
- FEEDS 24 HEAD

Write for free illustrative folder
CENTRAL STATES SALES CO.
P. O. BOX 10222 DALLAS, TEXAS

Northeast Missouri, District 1, Show

Canton, Mo., June 16

JUDGE: Maurice Saffarrans, Palmyra, Mo.

50 Head Shown

EXHIBITORS: Bob Cary, Canton; Gary Dye, Holliday; O. R. and Russell Epperson; R. D. Pennewell, Palmyra, and G. B. and James B. Secker, Hannibal.

JUNIOR AND GRAND CHAMPION BULL
Maizeland Gladiator's Sonny, G. B. Secker.

SENIOR CHAMPION BULL
Glacial Meads Double Cornet, O. R. and Russell Epperson.

SENIOR AND GRAND CHAMPION FEMALE
Roberts Farm's High Ellen, R. D. Pennewell.

JUNIOR CHAMPION FEMALE
Noble's Rosalie, R. D. Pennewell.

BULL CALF, UNDER 1 YEAR
Maple Dell C Reflector, O. R. and Russell Epperson.

BULL, 1 YEAR AND UNDER 18 MONTHS
Maizeland Gladiator's Sonny, G. B. Secker.

BULL, 18 MONTHS AND UNDER 2 YEARS
Maple Dell Im-Actor, O. R. and Russell Epperson.

BULL, 2 YEARS OLD
Glacial Meads Double Cornet, O. R. and Russell Epperson.

GET TO KNOW NASCO
SHOP THIS NEW CATALOG FIRST

You'll find this NEW "NASCO" Catalog a handy shopping center for all your scientific farming supplies and equipment. Write for your FREE copy TODAY. Select from the World's Largest Stock of Scientific Farming Supplies.

NASCO TENITE CATTLE MARKERS
with NEW COLORED PLASTIC NECK BANDS

Ever popular "NASCO" TENITE Cattle Markers now available with Vinyl Plastic Neck Bands in 4 colors, numbers 1 to 999.
C697 - yellow, C698 - red, C699 - blue, C700 - white with black cord. Markers with plastic neck bands - Doz. $10.95.
THE INTERNATIONAL AGRICULTURAL LEADERS' SUPPLY HOUSE
NATIONAL AGRICULTURAL SUPPLY CO.
FORT ATKINSON 46, WISCONSIN

HEIFER CALF, UNDER 6 MONTHS
Flo-Ray's Elli, R. D. Pennewell.

HEIFER CALF, 6 MONTHS AND UNDER 12
Noble's Rosie May, R. D. Pennewell.

HEIFER, 1 YEAR AND UNDER 18 MONTHS
Fairmount N. Faucita, O. R. and Russell Epperson.

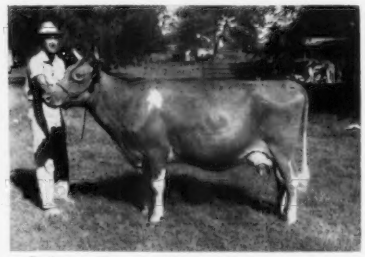

Roberts Farm's High Ellen, senior and grand champion female of the Northeast Missouri District 1 Show, owned by R. D. Pennewell, Palmyra, Mo. Lewis Porter at the halter.

Maizeland Gladiator's Sonny, junior and grand champion bull at the Northeast Missouri District 1 Show, and owner, G. B. Secker, Hannibal, Mo.

Junior winners in the Northeast Missouri District 1 type school: 1st, Bob Cary, Canton, tie for 2nd and 3rd, Gary Dye, Holliday, and Henry Maize, Palmyra, (front).

WANTED - - A GOOD NURSE

HERD MANAGEMENT IS NOT ONLY SAVING MANY DOCTOR BILLS AND MEDICINE BUT MANY ANIMALS

Loss of time and unhealthy animals are expensive. We teach a lot of new material on prevention and general herd management which is based on common sense and many years of actual work with both horses and cattle. A good nurse who understands prevention thoroughly will net a greater revenue than all treatments combined.

The best educated men have marveled at the health and production of the animals in the herds of our students. Many of the progressive veterinarians say; "I welcome a call to a Graham School student as he will call me early. He does not wait until the animal is past recovery. He will nurse the animal which gives more assurance of the living animal". Our students do not compete with, they work with the Veterinarian. Our students are nurses, not Veterinarians.

WE GUARANTEE TO TEACH the progressive cattleman how to accomplish the following or his money back; How to correct Sterility (barrenness) in cows, heifers and bulls; to have nearly 100% living calf crop year after year; to maintain an abortion-free herd; to deliver right, wrong or any abnormal presented calf and have both cow and calf living and left in a breeding condition; to diagnose (tell) if cow or heifer is safe with calf at an early age; to remove the afterbirth without pulling, leaving cow in a breeding condition; to make cows and heifers come in heat when desired; to breed to order for production of calf, milk or show; to detect any abnormal condition pertaining to the reproductive organs; to clean up and keep a clean herd from Vaginitis and Trichomonads; to properly feed and care to maintain fertile bulls; to perform Artificial Insemination; to prevent disease; to be a better caretaker; and to maintain a Mastitis (Udder trouble) free herd.

If a student is not successful an instructor will be sent to the student and make him successful. Then if the student is not satisfied the tuition and total traveling expenses will be refunded.

Write for a catalog which tells the whole story. Ask for the names of students in your locality, talk with them about the

GRAHAM SCIENTIFIC BREEDING SCHOOL
Dept. G.J. 216 East Tenth Street, Kansas City 6, Missouri

DATE AND LOCATION OF SCHOOLS

Phoenix, Ariz. ..... Oct. 29-Nov. 2
Adams Hotel

Amarillo, Tex. ..... Nov. 5-9
Herring Hotel

Burlington, Vt. ..... Dec. 3-7
Vermont Hotel

Richmond, Va. ..... Dec. 10-14
John Marshall Hotel

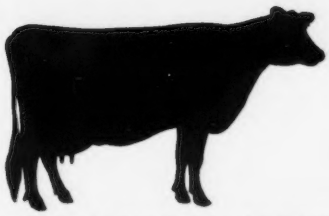

COTTONSEED MEAL

in your dairy ration gives you maximum performance at minimum feeding cost

Educational Service

NATIONAL COTTONSEED PRODUCTS ASSOCIATION

INCORPORATED

618 Wilson Building Dallas 1, Texas

Strohmeyer & Carpenter, Inc.

PHOTOGRAPHERS OF ANIMALS

White Plains-Box 788-New York

MAC-RÂ Size 2¼" x 3½" 3/16" Thick

PREMIUM NECK TAGS DO THE JOB BETTER COST NO MORE . . .

BIG BOLD 1⅜" HI NUMBERS DEEP ENGRAVED

2 KINDS Nylon or Aluminum Same size and price

NYLON TAGS Come in four colors — White, Yellow, Red and Blue . . State color wanted

NUMBERED AS YOU LIKE 1 TO 999

Tags - Nylon or Aluminum	ea.	$ .50
1 O Chain, plated, 40" long	ea.	.50
Key ring fasteners, plated	ea.	.15
One to twenty-four chains, complete	ea.	$1.15
Twenty-five and over chains, complete	ea.	$1.00
Sample - chain, ring & tag		$1.00
EZee on/off Pliers		$1.00

½ price with 25 complete chains

Best Quality ½" Manila Rope Halters	$1.25
Best Quality ½" Sisal Rope Halters	$1.00

V-8 ROPE BUCKLE NO TOOLS REQUIRED

With 40" Metal Tipped ⅜" Rope and Tag Complete	$1.00
25 and Over Complete Sets	.90
One Sample Set	.75

PAT. PENDING

Write for illustrated price list—FREE

ALL ORDERS POSTPAID

Check with order please Canada add 10%

WE'RE AS CLOSE AS YOUR MAIL BOX

MAC-RÂ COMPANY

SANTA BARBARA, CALIF. P.O. BOX 1409

HEIFER, 18 MONTHS AND UNDER 2 YEARS
Noble's Rosalie, R. D. Pennewell.

COW, 2 YEARS AND UNDER 3
Flo-Ray's Golden Cleo, R. D. Pennewell.

COW, 3 YEARS AND UNDER 4
Flo-Ray's Velma, R. D. Pennewell.

COW, 4 YEARS AND UNDER 5
Roberts Farm's High Ellen, R. D. Pennewell.

AGED COW
Fairmount's Twinkle Twilight, O. R. and Russell Epperson.

BEST UDDERED COW
Entry, R. D. Pennewell.

JUNIOR GET OF SIRE
O. R. and Russell Epperson on get of Maple Dell Raider Prince.

SENIOR GET OF SIRE
R. D. Pennewell on get of Flo-Ray's Golden King.

PRODUCE OF DAM
R. D. Pennewell on produce of Pevely Actor's Rosie Ann.

BEST THREE FEMALES
Entry, R. D. Pennewell.

DAIRY HERD
Entry, R. D. Pennewell.

Junior Show

GRAND CHAMPION FEMALE
Flo-Ray's Lila, Bob Cary.

RESERVE CHAMPION FEMALE
Mineth Farm's Fernett, Gary Dye.

TYPE SCHOOL
Junior Winner—Bob Cary.

Chat . . .

"BUNNY" DAVIS, wife of HOWIE DAVIS, Executive Secretary of the Ohio G. B. A., has been in the hospital.

MRS. JACOB TANIS, Ideal Guernsey Farms, Augusta, N. J., suffered a bad fall some weeks ago and we are pleased to report that she is now feeling much better and is on the road to complete recovery.

MR. AND MRS. R. R. CROWGEY, Ham Farm, Wytheville, Va., have been enjoying an excellent vacation in Hawaii.

ROBERT JONES, of the Ohio G. B. A., is being married this fall. He and his bride plan to live in Columbus where the future Mrs. Jones will complete her last year at the University.

VETERINARY PRODUCTS DIRECT to YOU

All the latest effective treatments employed by leading veterinarians and herdsmen. *Discounts available on quantity shipments.*

Write today for your FREE Veterinary Catalog.

ANCHOR SERUM CO.

of INDIANA, INC.

INDIANAPOLIS 6, INDIANA

PATENTED

KANT-KOM-OFF COW BLANKETS

A BETTER BLANKET AT A LOWER PRICE

FREE CATALOG

R. LAACKE CO.

"Cow and Sheep Blankets for 60 Years"

1033 W. Walnut St. • Milwaukee, Wis.

DAISY *Cattle Markers*

Solid brass tags and brass-plated chain

No. 21—FOR NECK Case-hardened chain. Tag numbered both sides. $13.25 per dozen **delivered.**

No. 17—FOR HORNS. Case-hardened chain. Tag numbered both sides. $9.20 per dozen **delivered.**

No. 38—DOUBLE PLATE NECK MARKER. Combination strap webbing and heavy chain, two marker plates. $14.50 per dozen **delivered.**

Write for catalog. Sample mailed for $1.00.

GOLDEN ARROW FARMS

Dept. 7, P. O. Box 7 Huntington, Indiana

WHY DO SO MANY NORMAL COWS FAIL TO "SETTLE"?

REX Wheat Germ Oil has answered this question for 24 years!

REX OIL will help settle cows or money back!

Write for Folder No. 3 today!

REX WHEAT GERM OIL

MONTICELLO, ILLINOIS

FOR SALE: Young service age bull sired by NEPA GUERNSEY No. 39, YELLOW CREEK B. SALAMANDER. The dam, sired by Gardenville King NEPA, produced 505 fat, 305—2x at 2 years, 9 months. Next dam, 548, and the next, 568. Price $250.

MARIDEAN FARM, Dean W. Brooks, owner, Meshoppen, R. D. 1., Pa. Phone Springville 7619.

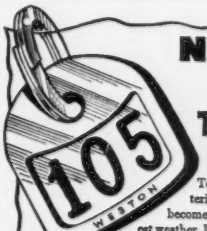

NYLON NECK TAGS!

Here's the newest tag on the market! Tough, white nylon material. Will not crack or become brittle... even in coldest weather. Large, black, engraved figures easy-to-read at a distance. FULLY GUARANTEED. Priced only 40c ea. in lots of 100 or more; 45c ea. ind.; Key rings, 15c ea.

SEND FOR WESTON'S COMPLETE CATALOG, FREE

WESTON Manufacturing & Supply Co.

1933 Speer Blvd., Denver, Colorado

Gordon Sheldon, Lynworth Farm, Fulton, N. Y., feeds his registered Guernseys Calf Startena, gets rugged, fast-growing heifers.

There are COWS in your calf pen!

"A *Guernsey breeder* should see cows in his calf pen, because that is what calves are . . . future cows."

And the kind of cows those calves become depends in large measure on the care they receive NOW . . . while they're still calves. When they get to be cows, it will be too late.

Calf Startena is a good COW-building ration. Fed to calves the Purina Way, it helps build the strong bones, big frames, straight legs and level toplines that cows need for long life and heavy production.

Calf Startena provides disease preventatives and vitamins . . . helps calves develop the alert eyes and smooth coats that signal health and vigor in a dairy cow.

And Calf Startena provides growth factors to help calves develop into big cows . . . FAST. More than any other benefit, satisfied feeders acclaim the growth-rate Calf Startena-fed calves attain.

FEED YOUR CALVES THE PURINA CALF STARTENA WAY!

RALSTON PURINA COMPANY

BREED FOR TYPE... FEED FOR PRODUCTION

BARN SIGNS
$3.95 and up.

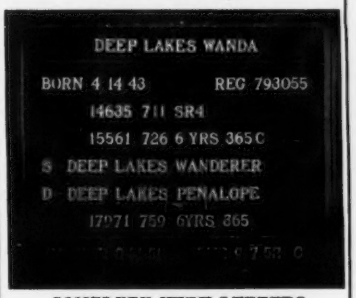

COMPLETE WITH LETTERS
WRITE FOR CATALOG
or see Nov. 15, 1955 issue of Journal
BILL CHILCOAT
LAKEVILLE **Connecticut**

South's Leading
Guernsey Auctioneer
Agent
Lloyd's Livestock Insurance
TOM McCORD
Montgomery, Alabama

Closing date—Farm and Sire Directory—Oct. 15. Mail reservations and listings today.

A. L. Darnell Retires

A. L. DARNELL, professor of dairy science at Texas A. and M. College, recently retired after 42 years service with the college and other agencies of the Texas A. and M. College System. Professor Darnell joined the dairying department at Texas A. and M. College in 1914, a year after the department was organized.

In 1921, he organized the first Texas A. and M. College dairy judging team ever sent to the National Intercollegiate Dairy Cattle Judging Contest. He coached 64 dairy judging teams during the following 35 years, and many of these teams were outstanding in national competitions.

Now at home, at 3400 Texas Avenue, Bryan, "Prof." Darnell keeps his office lined with mementoes of four decades of dairying. He is proud of the fact that he served as a director of the Jersey, Guernsey and Holstein breeders associations of Texas and authored dozens of articles on dairying. Professor Darnell is particularly proud of the two lifetime memberships recently awarded him, in the American Dairy Science Association and the American Association for the Advancement of Science.

FRED C. WETMORE CO.
LIVESTOCK PHOTOGRAPHERS
4323 W. 143rd St., Cleveland 11, O.
PHONE: WINTON 1-8095

HOOF TRIMMING
Write
ROGER D. and OLIN G. BACON
East Main St. — Sonny-Dale Farm
Brookfield, Mass.
Phone Volunteer 7-6111

FOR SALE:
Well-grown, vaccinated, registered Guernsey heifers, all ages. Some to freshen Fall, 1957. DHIA and HIR testing.
John F. Weeks
Gunstock Hill Farm
Laconia, N. H.

Frank K. Erwin
"Your Friendly Trucker"
LIVESTOCK TRUCKING
ANYWHERE
HUDSON, N. H.
Tel: TUxedo 2-4782

Mention the Journal when answering advertisers.

GRANDVU FARMS BAUMGARTENER BROS. **Wrightstown, Wisconsin**

200 HEAD . . . Strong in the blood of FLUTE and the MUSICAL FAMILY.
T. B. Accredited **High Production Inheritance** Vaccinated

OFFERING . . . Sons Out Of Daughters Of "The Great Proved High Production Sire"

GREENFIELD MUSIC MAKER

Greenfield Music Maker's daughters' records were made under ordinary farm care.

FLYING HORSE MASTER'S ROYAL

Music Maker carries a great depth of good breeding through great cow families.

His Calves Look Great

Reserve a son of Music Maker now, out of a large, good record Royal daughter.

GREENFIELD MUSIC MAKER (proved)

Sire: Flying Horse Flute's Phil, AR

Dam: Greenfield Watchful Salome
9590—594—Jr2—305C—2x, 12387—785—Jr4—HIR—365—2x, 12621—755—6yrs—HIR—305C—2x, classified Excellent '51 '52 '53.

Greenfield Butterfly	10840—486—Jr2—DHIA—305—2x
	12992—604—Jr3—HIR—305—2x
Greenfield Music Maker Verity	9823—511—Jr2—HIR—305—2x
Greenfield M. M. Sweetie	7991—412—Jr2—DHIA—305—2x

Grandvu Mel Happy's first daughters will freshen soon. They are looking good.

Bulls For Sale — Serviceable, Tops for Type and Production Backing

4-H and F.F.A. calves for sale. Calves of these sires have pleasing type and show promising production. **The Right Kind — At the Right Price. Plan to See Our Herd. Visitors and Inquiries Always Welcome.**

HOLLIKNOLL FARM

"THE HOME OF QUAIL ROOST ROSE MAXIM GUERNSEYS"

W. M. CAMP
OWNER

FRANKLIN, VIRGINIA
TELEPHONE 8202

QUAIL ROOST MAXIM'S MAY ROSE

QUAIL ROOST ROSE MAXIM

It has been our observation that successful herds are founded and built on proved bloodlines. Keeping this idea in mind we decided in **1941** to buy as a foundation, seven daughters of Hilltop Butterfat Victor, a Butterfat bull with a double cross to Imp. Primrose's Butterfat. At the same time we also purchased the sire, Rockingham Sailor Prince, a son of Langwater Holliston, he by Jethro's May King of Linda Vista that was by Jethro Bass, a son of Imp. King of the May. Holliston was out of a daughter of Imp. King of the May.

After reaching this decision we made a careful study of Guernseys in the South and decided that we would follow the policy of buying sires rich in the blood of Langwater Foremost, Maxim of Linda Vista and Langwater Steadfast. Occasionally as the program developed, we have brought back into the herd some Butterfat and Holliston blood. **In selecting our sires, we have adhered strictly to this pattern as a study of the pedigrees on these nine sires will quickly reveal.**

10 Sires That Have Played Or Are Now Playing An Important Part In Our Herd

1. QUAIL ROOST ROSE MAXIM . . . This bull carried a double cross to Maxim of Linda Vista and his sire was out of a daughter of Langwater Foremost.

2. HOLLIKNOLL MAXIM NOBLE MAJESTY . . . A son of our foundation bull, Quail Roost Rose Maxim and out of a double granddaughter of Bournedale Noble that traces direct to Maxim of Linda Vista.

3. McDONALD FARMS S. LUCKY STAR . . . Through his sire this bull again traced direct to Maxim of Linda Vista with a strong infusion of Langwater Steadfast and a cross to Langwater Foremost.

4. QUAIL ROOST NOBLE MAXIM . . . More Bournedale Noble blood is brought into the herd. This sire carried much the same breeding as our Holliknoll Maxim Noble Majesty bull and brought in more Maxim of Linda Vista blood.

5. BOURNEDALE CORONET'S LINCOLN . . . More Maxim of Linda Vista blood plus the addition of another Steadfast cross. The dam of Lincoln is out of a daughter of Langwater Hannibal, he by Langwater Steadfast, out of Langwater Queen of the East.

More Butterfat And Holliston Blood Is Brought Back Into The Herd Through The Following Three Sires

Since our original 7 foundation cows were strong in Butterfat blood and our first sire was a son of Holliston, we felt it advisable to further strengthen this blood in our herd.

6. QUAIL ROOST PROUD TRAVELER . . . A son of Chicona Pablo, out of an Excellent daughter of Hilltop Butterfat Count. More Butterfat blood plus a strong infusion of Langwater Traveler blood, he a son of Langwater Holliston, out of a daughter of Imp. King of the May.

7. HOLLIKNOLL MAJESTY FORTUNE . . . A half-brother to Baron (below). He is sired by Holliknoll Maxim Noble Majesty and through his dam he carries the blood of the Coronet and Faithful families. Traces direct to Langwater Foremost and Maxim of Linda Vista. Much of this same blood is found in the McDonald Farms S. Lucky Star, Bournedale Coronet's Lincoln and Hominy Hill Maxim bulls.

8. HOLLIKNOLL MAJESTY BARON . . . A son of Holliknoll Maxim Noble Majesty (combines the blood of bulls number 1 and 2 above). He is out of an Excellent daughter of Two Brooks Tocsin, a bull that carries a Butterfat cross.

9. WANDAMERE ANSON'S BOND . . . A further infusion of Langwater Traveler blood plus another cross to Langwater Steadfast and 2 crosses to Queen of the East (same blood as found in our Coronet's Lincoln bull).

WITH BOND WE HAVE BROUGHT BACK THE BLOOD OF OUR FOUNDATION SIRE, QUAIL ROOST ROSE MAXIM.

The Camp family has always had a keen interest in farming and good livestock. The present farm has been in the Camp family for six generations. We at Holliknoll are dedicated to doing an outstanding job of breeding useful, profitable cattle that will be a credit to the breed.

We have our entire herd on HIR test, machine, pipeline milking, loose housing, 2x milking.

In building our herd we have always added top females of proved ability to further strengthen the herd. At the present time we have 32 animals in the herd over 12 years of age. Our herd has been on continuous test for 14 years and the herd has been classified 7 times. We are operating under practical conditions and believe we have bull calves and females that can help further accelerate breed progress and herd improvement. We urge you to visit our farm and see the results of our planned program, backed by sixteen years of careful planning, rigid culling and selection.

W. M. CAMP, Owner
ROWLAND R. BEAUVAIS, Manager

A PROVED SIRE

6 crosses to Traveler. 6 daughters classified, 1 Excellent — 5 Very Good

WANDAMERE ANSON'S BOND

Born June 8, 1949

1st Aged, Res. Sr. & Gr. Ch., Oregon, 1952
1st Aged, Sr. & Gr. Ch., Oregon, 1953
1st Jr. Get, Oregon, 1952, 1953

BOND is a large bull siring extreme sharpness in his daughters — the first eight in milk have good udders and did well.

He is by the best son of Ann Veronica and out of the very strong cow family pictured below. His three-quarter sister, Wandamere Anson's Bonnie, that was by Anson and out of Bonnie Jean, was Excellent and a persistent show winner.

A STRONG LINE OF SHARP, GOOD-UDDERED, PRODUCING COWS

His Dam

WANDAMERE JEAN'S BONNIE
14492—772—Jr3—365C—3x

His Granddam

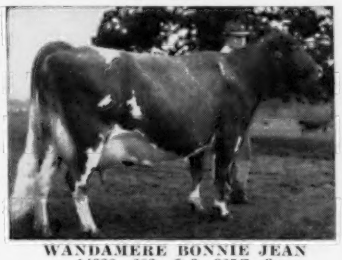

WANDAMERE BONNIE JEAN
14220—682—Jr2—365C—3x
12066—594—AAA—305C—2x
1st prize 3-year-old, P.I.E., Oregon, 1941, 2 AR sons, 2 AR daughters include a ¾ sister to Bond, Wandamere Anson's Bonnie (E '48).

His Great Granddam

BONNIE OF DELPHI DELL
16355—816—A—365—3x
16256—864—AA—365C—3x
3 AR daughters include Wandamere Bonnie, 17182—813—D—365—3x.

A VEGY GOOD — BLUE RIBBON WINNING BOND DAUGHTER

WANDAMERE BOND'S HELENA

Very Good '55

15063—675—Sr2—365—2x
1st prize 3-year-old, Pa. Guernsey Show, 1956
2nd prize 3-year-old, N. J. State Fair, 1956

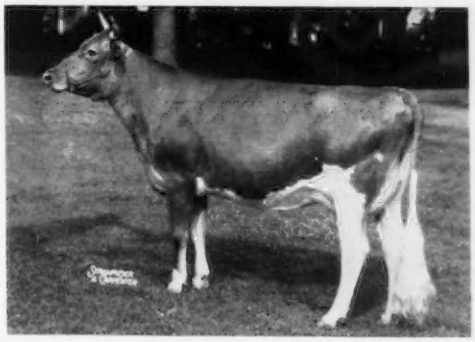

3 More BOND Daughters — 1 Excellent — 2 Very Good

E

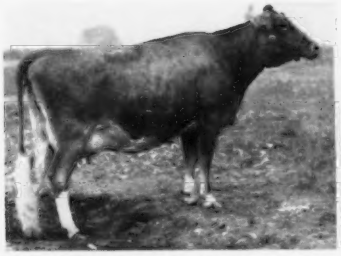

WILSONA FARMS CLARA (E '56)
8021—438—Sr2—HIR—298C—2x
9546—519—Sr3—HIR—365—3x

VG

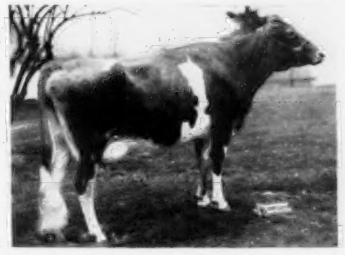

WANDAMERE BOND'S MIRTH (VG '55)
13803—674—Jr2—365C—3x
14349—669—Jr3—365—3x

VG

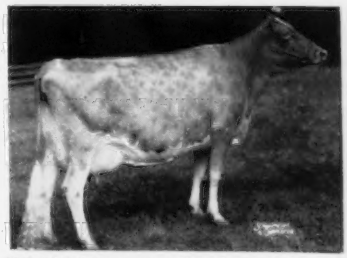

WANDAMERE BOND'S ANN (VG '55)
10044—536—Jr2—365—3x

BOND brings in 6 crosses to Langwater Traveler (more Holliston blood) plus another cross to Langwater Steadfast and 2 crosses to Queen of the East (same blood as found in our Coronet's Lincoln bull).

W. M. CAMP
Owner

Federal Accredited 339992
State Bang's Free No. 1007

ROWLAND R. BEAUVAIS
Manager

Just in Case You May Forget

LAST CALL TO SEND IN YOUR RESERVATION FOR SPACE IN THE

8th ANNUAL FARM AND SIRE DIRECTORY

IN

NOVEMBER 15, JOURNAL

Put It To Work For You

You Must Have *Something to* CROW *About*

CLOSING DATE:

TUESDAY, OCTOBER 15, 1957

THE JOURNAL

Cloverland FARMS DAIRY, INC.

OUR CONSIGNMENTS

To The GREEN MEADOW SALE

Hominy Hill Farms, Colts Neck, New Jersey

SATURDAY, OCTOBER 19, 1957

Two Fresh Young Cows, Rich In Gardenville Coronation King and Coronation Leader Blood

A Valor Daughter

CLOVERLAND V. BELLE

Born July 16, 1953

9600—511—Sr2—HIR—305—2x

On retest, Sr3—HIR, 5600 lbs. milk, 242 lbs. fat, 106 days—2x. Still on test. Bred September 6, 1957 to Wandamere Petrissa's Prince, a son of Chuckanut Peter Pan, AR, a son of Phyllad, and line-bred to the great brood cow, Grangeville Hope's Phyllis. Prince is out of Petrissa of Chicona (VG '51 '52 '55), 16441—846—6yrs—365—3x.

Next Dam: **PIPPA OF CHICONA** (E '49) 12270—713—Sr3—365—2x

A Double Leader Cross

CLOVERLAND L. BLANCHE

Born November 25, 1954

Fresh June 3, 1957. On test, 3670 lbs. milk, 120 lbs. fat, Sr2—HIR—2x, machine milking in milking parlor and loose housing. Still on test. Bred September 6, 1957 to Wyno Bond's Roswell, a son of Wandamere Anson's Bond, and out of Coldspring's Beauty's Rosetta (VG '51 '52), 15600—758—6yrs—365C—3x.

Next Dam: **BROCKTON'S ROYAL ROSE** (E '49) 11336—643—C. Dam of 5 tested daughters.

V. BELLE is sired by our proved sire, **WILGORLAN FARMS VALOR.** His first 6daughters to finish DHIA records average 10815 lbs. milk, 507 lbs. fat, an increase of **1503 lbs. Milk, 77 lbs. fat over their dams.**

Sire of Valor

GARDENVILLE CORONATION KING ($45,000)
The CHARLOTTE Family

1st Jr. Get. Md., Pa. G.S., 1952. 3rd Sr. Get. Md., Pa. G.S., N. J., 1953. 2nd Aged & Res. Ch., N. J., 1954. 2nd Jr. Get N. J., 1954, 1955. 2nd Jr. Get. Md., Pa. G. S., 1955. 80 daus. av. 9281—490 (305—2x—M.E.). 59 classified daus. av. 84.4. 61 PR sons. 20 tested daus., 1 over 900, 3 over 800, 10 over 700, 42 over 600, 64 over 500 lbs. 59 daus. classified, 5 E, 29 VG, 19 D.

Dam of Valor

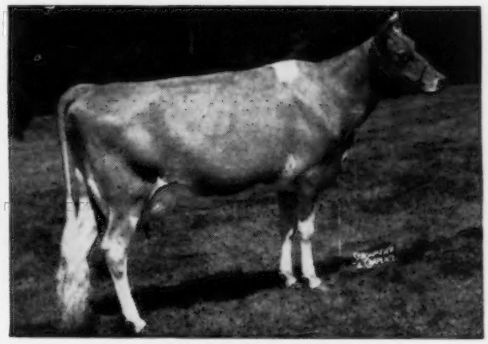

WILGORLAN FARMS VERBENA (VG)
12084—601—Sr3—3?5C—2x

A daughter of Hominy Hill King's Courageous, 1st Sr. Get. Md., Pa. G. S., 1952. 1st Sr. Get. Md., 1953. 30 daus. av. 8945—468 (305—2x—M.E.). 26 classified daus. av. 85.4. 6 PR sons. 38 tested daus., 2 over 700, 10 over 600, 18 over 500 lbs. 30 daus. classified, 2 E, 13 VG, 15 D.

VALOR is the sire of 20 tested daughters

	Milk	Fat	Age
Cloverland V. Anna	11781	622	Jr3—HIR—305—2x
Cloverland V. Bonnie	9872	558	Sr2—HIR—305—2x
Cloverland V. Babe	12025	540	Sr2—HIR—305C—2x
Cloverland V. Barb	10587	540	Jr2—HIR—305—2x
Cloverland V. Prinn	9276	522	Jr3—HIR—305—2x
Cloverland V. Gloria	9259	515	Jr3—HIR—305—2x
Cloverland V. Belle	9600	511	Sr2—HIR—305—2x
*Cloverland V. Betty	9208	484	Jr3—HIR—305—2x

*She is dam of L. Blanche (In Sale)

V. BELLE is out of **CLOVERLAND FARMS BETH,** 9913—514—Jr3—HIR—305—2x, 11662—598—Sr4—HIR—305—2x, a daughter of Pharos Indenture's Frosty.

L. BLANCHE is sired by **WILGORLAN FARMS LEGACY,** a paternal brother to Valor, being sired by Gardenville Coronation King (see above) and out of Fairlawn L. First Light (VG '50), 12139—620—Jr4—365—3x—968 T.M., a daughter of **CORONATION LEADER.** She is out of **CLOVERLAND V. BETTY,** 9208—484—Jr3—HIR—305—2x, **a daughter of our Valor bull** (see above), and out of a **CORONATION LEADER** daughter, Cloverland Farms L. Bertha, 10323—457—6yrs—HIR—258—2x.

PHOENIX, MD.

MARION G. CARTER, Farm Manager

MAYNARD C. KEMP, President

A TOP BRED HEIFER Consigned To - - -

MAINE STATE SALE — SATURDAY, OCTOBER 12, 1957

AT MAINE BREEDING FARM, HIGHWAY 201, NORTH OF AUGUSTA

CLEARVIEW FARMS H. LORRAINE

Born July 1, 1955

Herself

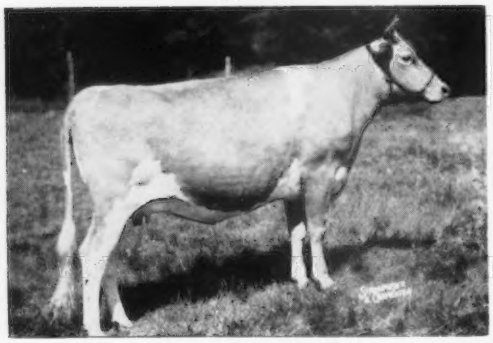

Due October 21, 1957 to Clearview Farms Country Prince (Langwater Country Beau—Clearview Farms Royal Graceful, 9304—416—Jr4—305C—2x).
Sire: **Chedco Hornet.** A full brother to Fairlawn K. Sweetbriar, VG '55 '56 '57, 15919—835—Sr3—365—3x.

Her Dam

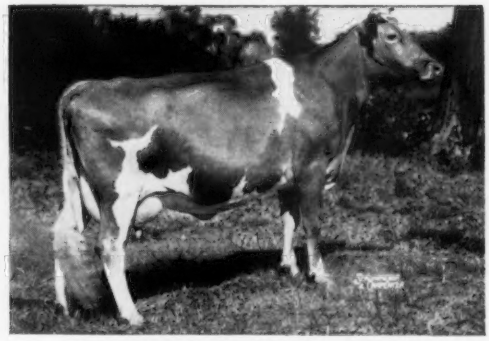

CLEARVIEW FARMS LILLIAN, E '54 '55 '56
8070—346—4yrs—305—2x—DHIA
8770—384—5yrs—305—2x—DHIA
8810—393—6yrs—305—2x—DHIA
11000—500—8yrs—305—2x—DHIA
1st 4-year-old, E.S.E., 1953. 2nd Aged Cow, Essex County, 1954.

BE SURE TO SEE LORRAINE BEFORE THE SALE

CLEARVIEW FARMS — Winthrop, Maine

FARM AT MONMOUTH

NORMAN B. WOOLWORTH, Owner — HARLAND KENNISON, Herdsman — L. R. LYONS, Manager

---

PENNSYLVANIA

Top Guernsey State In The Union

IS WELL SERVED WITH EIGHT FIELDMEN WHO ARE ACQUAINTED WITH ALL THE HERDS!

Private listings at all times, including right now a herd of 40 cows (Green Meadow breeding)—415 lbs. DHIA average in 1956—20 due this fall. Many other similar opportunities.

IF YOU COME to Pennsylvania to attend any of the following sales—COME A DAY EARLY OR STAY A FEW DAYS to avail yourself of our services. A wonderful SELECTION OF TOP CATTLE IN THE FOLLOWING SALES:

Oct. 10—123rd Special Sale,
(60 head) Lancaster, Pa.

Oct. 17—124th Special Sale,
(60 head) Lancaster, Pa.

Oct. 24—19th Annual Pa. State Sale
(45 head) Lancaster, Pa.
(see advertisement page 721).

MAIL BIDS WELCOME!

Sales Managed By: For Catalogs Write:

PENNSYLVANIA GUERNSEY BREEDERS' ASSN.

P. O. Box 491 Harrisburg, Pa.

SALE

SATURDAY, OCTOBER 19 at 1 P. M., Cedar Lane Farm, Swansea, Mass.

REGISTERED GUERNSEYS, milking herd dispersal—100 tons of grass and corn silage—30 tons field-baled clover hay. A fall freshening herd with exceptional udders, show prospects, daughters of Northern Conrad's Augustus (Riegeldale Emory's Conrad—Horse Shoe F. Annabelle, 16642—771—5yrs—365—3x). For catalogs write . . . **DUNN & HARWOOD, Sales Managers, Cordaville, Mass.**

Like Old Friends!

Many of you are "like old friends." To be sure we've never met most of you but we've served you so often and long we think of you as "old friends." We're making new ones, too, all the time. If you're not an old or new friend you may be once you've seen our specimens and prices of Outstanding Guernsey Stationery.

TRANSCRIPT PRINTING COMPANY
Printers of The JOURNAL
Peterborough, New Hampshire

4TH NORTHEAST PENNSYLVANIA SALE, BLOOMSBURG, PENNSYLVANIA
WEDNESDAY, OCTOBER 30, 1957

45 HEAD . . . **A Really Top Group** Including 1 Bull and 7 Females from Wyno; 2 Females from Lake Louise; a Bull and 2 Females from Mt. Ephraim; a Female from Lazy River.

THESE BULLS ARE IN THE SALE

MT. EPHRAIM TAURUS

Born November 19, 1956

Sire: **McDonald Farms Pre Rival.** All-American Aged Bull, 1955. All-American 2-Year-Old Bull, 1954. Sr. and Gr. Ch., National, International, 1954.

A son of McDonald Farms Prediction, out of McDonald Farms High Jilda, E '54, 6 good records include 14247—712—7yrs—365C—3x, dam of Reserve All-American Produce, 1954, All-American Produce, 1955.

Dam of Taurus

McDonald Farms Miss Tolaria (E '56)
Top animal, McDonald Farms Production Sale, $2,800.
13799—803—Jr2—365—3x.

WYNO SAINT'S BELLARION

Born November 7, 1955

He has been in heavy service in the Wyno herd.

Sire: **Wyno Beau's Saint.** His Get undefeated, 1954, 1955, 1956. Sire of All-American Get of Sire, 1956.

Dam: **Goodleigh Consort Belinda** (VG) 12946—595—Jr2—365C—3x. One of the very best cow families at Wyno.

Full Sisters to Bellarion

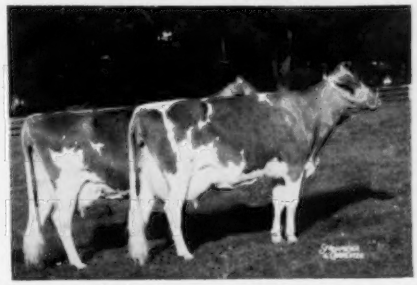

Produce of Belinda—Reserve All-American Produce, 1956
Saint's Linda, (E '54 '55), 13859—671—Sr3—365—3x. A show cow.
Saint's Bonnie, (VG '54 '55), 10075—520—Jr2—365C—3x. Record made on show circuit.

Complete details on this sale in the October 15 Journal.

For Catalogs Write: **THE MERRYMAN COMPANY — Sparks, Maryland**

Illinois State Guernsey Sale

October 21, 1957

Normal, Ill.

OVER 40 HEAD — CHOICE COWS AND BRED HEIFERS

MANY FRESH OR DUE THIS FALL — ALSO OPEN HEIFERS

Included are 5 top herd sire prospects, the Illinois Junior Champion Female, the Northern Illinois Junior Champion Female, members of the International Futurity, and top bred cows and heifers due near sale date.

For catalogs write:

Illinois Guernsey Breeders' Assn.
Batavia, Ill.

Delbert H. Kingston & Associates
Cary, Ill.

CONSIGNED TO — **OHIO CLASSIC, OCTOBER 16, 1957, 7:00 P. M. E. S. T., Fairgrounds, Delaware, Ohio**

MORE CONRAD BLOOD—A CONRAD DAUGHTER DUE MONTH AFTER SALE, AND HER DAM FROM IDEAL NETORIA FAMILY.

Sire of Conrad's Netoria

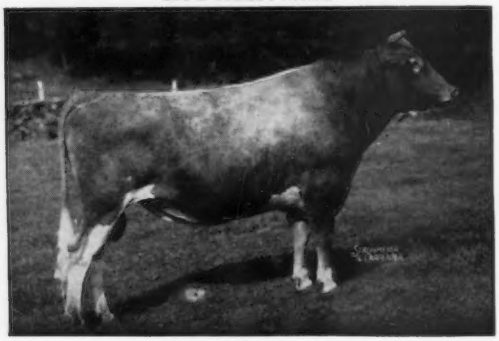

RIEGELDALE EMORY'S CONRAD, AR
78 daus., 158 rec. M.E.—305—2x av. 9394 M, 5.1%, 480 F. 16 daus. classified av. 86.6%.
Sire: **Riegeldale Melba's Emory, AR**
Dam: **Douglaston Charlotte**
15429—748—A—3x

1. **NORTHERN CONRAD'S NETORIA**

Born August 9, 1955

A real flashy 2-year-old due a month after sale to Northern Odetta's Conrad, a son of Conrad (opposite), out of Ideal's Superior's Odetta, 3 Class Leader records, *19321—*1095—Sr4—365—2x, National Record in fat, 2nd in milk.

2. Her Dam—**IDEAL MARMION'S NETORIA**

Born April 22, 1952

Due 2 weeks before sale, selling open.

9522—498—Jr3—305—2x

MARMION'S NETORIA is by **Ideal's Marmion, AR,** out of **Ideal's Risbecq's Netoria,** 12400—684—Sr4—365—3x, a daughter of Ideal's Risbecq's Gardenius, 4 records average 17405—744—3x.

LOOK THEM OVER BEFORE THE SALE

"Production Is Paramount" — Make your next herd sire a North Farm-bred bull.

T. B. Accredited

NORTH FARM

BRISTOL, RHODE ISLAND

Bang's Accredited

WILFRED JORDAN, Manager — Telephone Warren, R. I., CHerry 5-7400 — JOSEPH CABRAL, Herdsman

---

Luxerin Guernseys

CONSIGNED TO — **WISCONSIN STATE SALE, OCTOBER 28, SALES PAVILION, WAUKESHA, WISCONSIN**

A PAIR OF FRESH 3-YEAR-OLDS

LUXERIN F. BECOMING

Born December 5, 1953
9379—425—Sr2—305—2x (pending)
Due October 19, selling fresh.

Sire: **Gayhead's C. Ferdinand**
By Gayhead's In-Corporate, out of Gayhead's Fidella, 14521—797—Jr3—365—3x.

His Dam

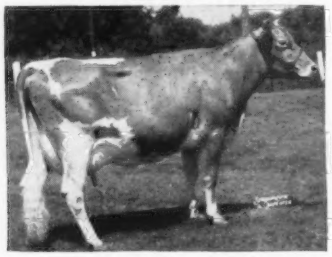

Luxerin Matchless Affable
11222—495—Sr2—305—2x
By Sterlingold Matchless, AR, out of Luxerin Olivetta, VG '54, 11444—489—Jr2—365—3x.

LUXERIN FASCINATOR'S HOPE

Born January 7, 1954
5312—307—Sr2—305—2x (pending)
Due October 3, selling fresh.

Sire: **Coldspring's B. V. Leander**
By Coldspring's Beauty's Valor, AR, out of Coldspring's B. R. Leda, VG '51 '54, 12412—661—Jr2—365C—3x.

Her Sire's Half-Sister

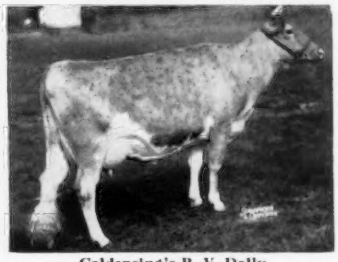

Coldspring's B. V. Dolly
12015—719—Jr2—365—3x
Dam: **New Hope Fascinator's Foana** (VG '54)
7822—401—Jr2—305—2x
Full sister, New Hope Fascinator's Jasalyn, 9350—446—Jr2—365—2x

BECOMING AND HOPE WILL BE READY TO WORK FOR YOU.

VISITORS ALWAYS WELCOME

LUXERIN FARMS — **Fond du Lac, Wisconsin**

C. E. SHERIDAN

19th ANNUAL PENNSYLVANIA STATE GUERNSEY SALE

(At The Association's Sales Pavilion, 6 miles east of Lancaster, Pa., on Route 30)

Thursday, October 24 — 12:30 P. M. (Noon)

— FORTY-FIVE REAL TOPS —

PROFIT BY THE ECONOMY OF QUALITY!

TO INTRODUCE A FEW:

TWO CONSIGNMENTS FROM MULHOCAWAY FARM PICTURED BELOW

WOODACRES COUNTESS R. YATUNG (VG)

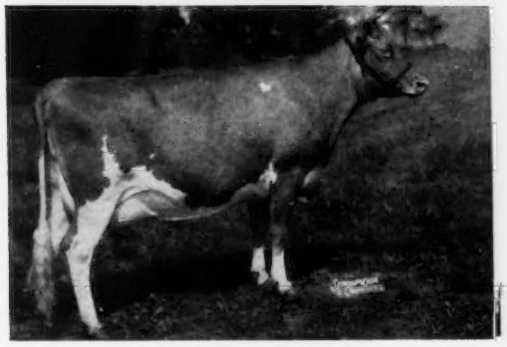

8409—445—Jr3—HIR—305—3x
Fresh July 19, 1957. To be bred before sale to MULHOCAWAY BEAUTY BUTTERFAT.

WOODACRES J. H. R. YATUNG

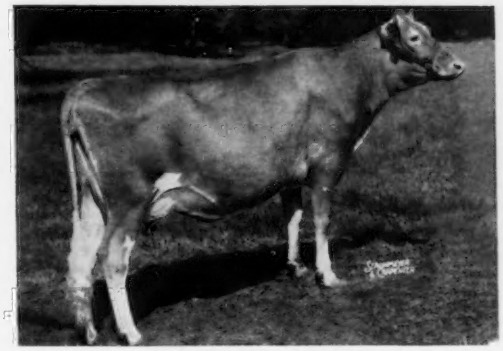

8422—447—Jr2—HIR—305—3x, 6768—479—Sr3—HIR—305—2x (pending). Due October 19, 1957 to MULHOCAWAY BUTTERFAT ADONIS (maybe she'll hold the calf for you!)

Both out of WOODACRES ROYAL YATUNG, 11304—658—Sr2—365—3x, 12616—747—Sr4—365C—3x, 12733—686—6yrs—305C—3x. Member 2nd Sr. Get of Sire, N. J., 1950.

A Class Leader from MAPLEVALE FARM, Brookville, Pa., high herd in Pennsylvania for four consecutive years. MAPLEVALE DANDY RENA, born September 30, 1951, 9386—575—Jr3—HIR—289C—2x, 11372—*701—Sr3—HIR—305C—2x, 11327—715—Sr4—DHIA—305—2x, due October 13, 1957. By BOURNEDALE DANDY BOY, out of PINK'S RENA, 9801—537—5yrs—HIR—305C—3x.

From JAMES R. ELLIOTT, Perkiomenville, Pa.—HOMINY HILL CHAMPION BLUEBELL (fresh September 10, 1957), born July 13, 1952, by HOMINY HILL CHAMPION, out of one of the greatest brood cows of the breed—McDONALD FARMS BLUEBLOOD, VG, 12139—675—EE, 14068—755—AA, 4 Excellent daughters.

From GOLDEN HARVEST FARMS, Bridgewater, Conn. A bred heifer due November 7, to WILGORLAN FARMS SUCCESSOR. The heifer is by NYALA SUPREME COMMANDER, out of FLAT BROOK HER VIRGINIA, 10309—538—6yrs—HIR—365—730.

From GREEN HILL FARM, Perkasie, Pa.
A daughter of LEESIDE VALOR, due October 14. She is out of a FRITZLYN VALSON daughter with 3 records, all over 450 lbs. fat, including 8927—479—Sr2—305C—2x.

From E. F. DONOHOE, Pleasant Valley, Pa.
A WILGORLAN FARMS TROGAN daughter with 9746—471—5yrs—305C—2x, due November 4. Dam with 6 records, all over 400 lbs., 305C—2x.

From MT. ARARAT FARMS, Port Deposit, Md.
Two real good ones fresh right before sale. Both with records over 425 lbs. fat (immature). Dam of one, 15952—727—5yrs—HIR—305—2x. The other, 10508—592—Sr4—HIR—305—2x.

From LISETER FARM, Newtown Square, Pa.
LISETER BRILLIANT MYSTERY, due November 7 to LISETER SPARKLER. The heifer is by LISETER BRILLIANT, 1st Bull Calf, Pa. Farm Show, 1953, 2nd Sr. Yr., Pa. Farm Show, 1954, and out of WESTERN GLOW F. MYSTERY, 9928—471—Jr2—305C—3x.

From HIGH FIELD FARM, Sharon, Conn.
Two bred heifers by GOLDEN HARVEST WILDAIR, the dam of one with 8867—536—Sr3—on test 293 days—2x. The other a maternal sister to a cow that made 13019—713—Sr2—365C—3x.

From APPLEBROOK FARMS, West Chester, Pa.
Two heifers due before sale. Both McDONALD FARMS S. PALADIN daughters. The dam of one (a McDonald Farms Prediction Jr. daughter) with 11732—585—Jr2—365C. She dam of heifer that topped the 1956 Pa. State Heifer Sale. The other also out of a Prediction Jr. daughter with 9892—525—Sr3—365—2x.

THE HEAVIEST CONSIGNMENT: **5 head from BELLE TERRE FARMS, INC., Freehold, N. J.**
All bred heifers fresh or heavy springers by sale time. 3 daughters of DELWAKE GABRIEL'S MONITOR, one the daughter of MULHOCAWAY MEADOW KING, the other by GWYNLLAN HARDWICK. Records on dams ranging from 420—Jr2 to 675—5yrs—305C.

FOR DETAILS ON OTHER CONSIGNMENTS SEE OCTOBER 15 JOURNAL

SALE SPONSORED BY

THE PENNSYLVANIA GUERNSEY BREEDERS' ASSOCIATION

P. O. Box 491 **HARRISBURG, PA.**

THE GLENGERAN DISPERSAL

AT GLENBURNIE FARM, TRENTON, NEW JERSEY — MONDAY, OCTOBER 21, 1957 AT 11 A. M.

Accredited **100 HEAD** **Certified Calfhood Vaccinated**

This young sire, an outstanding individual, and 33 daughters are selling. The oldest are due in February and March.

FAIRLAWN K. FORTUNE
Dropped December 19, 1953

Own brother to Fairlawn K. Marmion doing a great job at Chedco Farm. His dam, one of the breed's really great cows, Fairlawn Actor's Linaria, Excellent '53 '55 '56 '57, sold for $14,000, 16277—903—Sr4—365C—3x. See page 611, September 15 Journal.

There are 17 daughters of Fairlawn Actor's Leader selling. Among the better ones is

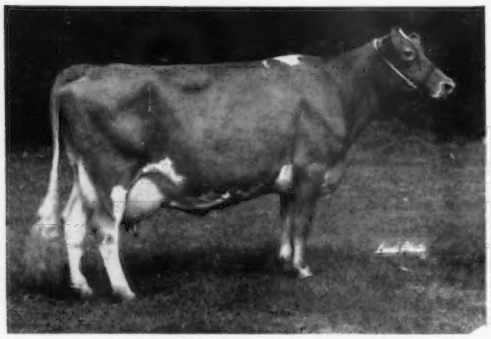

GLENGERAN LEADER'S DOLLY
Dropped September 15, 1951
Calved September 5, 1957—Male
12409—536—Jr2—365—2x

Sire: **Fairlawn Actor's Leader**, $9,500 to Castle Brook Farm, Freehold, N. J.

35 daus. — 61 rec.	11106	513 fat
35 daus. — 72 rec.	10393	490 fat
	+ 713	+ 23

All records converted to 305—2x M.E.
A sire of High Production and Show Type.

Dam: **Glengeran Dolly**, 11542—489—8yrs—305—2x, 11239—505—10yrs—305C—2x. She, maternal sister to Glengeran Desire, dam of Glengeran Delora, 20837—1012—6yrs—365—3x.

A top daughter of Fairlawn Actor's Daylo, born March 6, 1952, in the sale with 30 daughters, 13 in milk, he an AR bull this year.

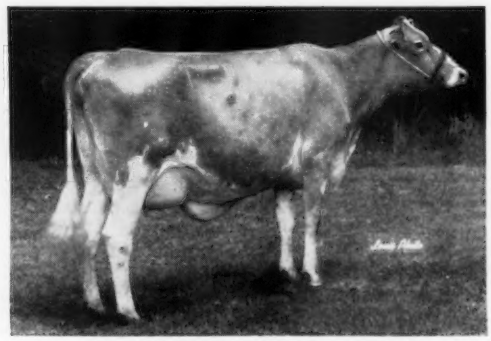

GLENGERAN DAYLO'S BELLE
Dropped September 22, 1954
Fresh September 9, 1957

Sire: **Fairlawn Actor's Daylo.** See page 610, September 15 Journal.

Dam: **Glengeran Leader's Belle** Excellent '57, 13173—605—Sr4—305—3x. Sold for $3,000 in 1956 Guernsey Sale to Hollikoll. Leader's Belle is own sister to Glengeran Leader's Bonny, 16978—852—Sr3—365—3x, Excellent '53 '54 '56. Sold to Hill Girt for $3,000 in 1955 Woodacres Dispersal.

Their granddam is own sister to dam of Glengeran Leader's Blue Ribbon, sold for $5,500 by Woodacres to Mulhocaway, a beautiful show cow with a fine udder.

A full sister-in-blood selling is

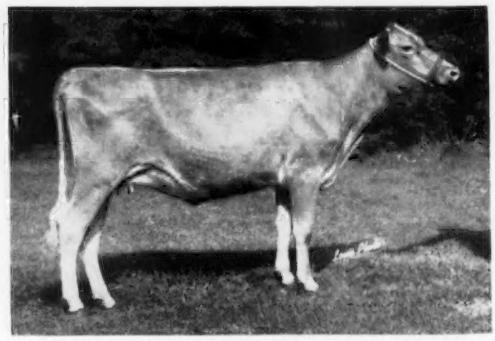

GLENGERAN DAYLO'S BONNY BELLE
Dropped January 20, 1955
Due October 29

Sire: **Fairlawn Actor's Daylo**

Dam: **Glengeran Bonny Belle**, 10398—506—Jr4—305C—610. Bonny Belle is out of Glengeran Blossom Belle, 4 tested daughters. She out of Glengeran Blue Belle, foundation cow of the B family, 9250—475—10yrs—305—2x; 6 tested daughters include the dam of Glengeran Leader's Blue Ribbon, $5,500.

FOR CATALOGS WRITE

THE PATE SALES CO.
2064 Lawrenceville Road
Trenton, New Jersey
Phone Export 2-7587

THE MERRYMAN COMPANY
Sparks
Maryland
Phone Cockeysville 57

THE GLENGERAN DISPERSAL

AT GLENBURNIE FARM, TRENTON, NEW JERSEY — MONDAY, OCTOBER 21, 1957 AT 11 A. M.

100 HEAD . . . 5 Bulls - 50 Cows - 18 Bred Heifers - 27 Open Heifers

MRS. E. H. GERAN, Owner
Matawan, New Jersey

CHARLES A. GERAN
Herd Manager

Fed. Accr. 212288 State Bang's Free 2256 Vaccinated

The herd was established in 1927 and was founded on the blood of Imp. Financier of Myrtle Place, Imp. Osceola Clara's Slogan, Imp. Osceola Duchess and Dunwalke Blanchette's Maid. Two of the main cow families to be offered in the sale trace directly to Clara's Slogan (**the Clara or "C" family — 35 members**) and Blanchette's Maid (the **"B" family — 33 members**). See pages 582, 583 of September 15 Journal for the Glengeran Story.

The sale will also feature . . . 17 DAUGHTERS BY FAIRLAWN ACTOR'S LEADER; 11 DAUGHTERS BY HOMINY HILL STATESMAN, 20 AR daughters include 2 Class Leaders, Glengeran S. Carrie, *18337—*922—Sr4—365C—2x, 1st milk, 2nd fat, Glengeran Statesman's Celia, *13915—692—Sr3—305C—2x, 9th for milk, 17218—850—5yrs—365C—3x. **See page 637,** September 15 issue.

This Herd has always been noted for High Production on 2X. It was a must.

Following is a partial listing of the many good cows selling with progeny:

	MILK	FAT	AGE
Glengeran S. Carrie	18337	922	Sr4—365C—2X
Glengeran Celeste	16924	802	7yrs—365—2X
Glengeran S. Carolyn	11664	555	Sr4—305C—2X
Glengeran Statesman's Celia	13915	692	Sr3—305C—2X
Glengeran Statesman's Elinor	10815	518	Jr2—305C—2X
Glengeran S. Cindy	10360	507	Sr3—305C—2X
Glengeran S. Brenda	9817	474	Jr2—305—2X
Glengeran Leader's Bonblue	13691	589	5yrs—305C—3X
Glengeran Leader's Blondie	12393	533	6yrs—305—2X
Glengeran Leader's Blossom	12090	552	5yrs—305—2X
Glengeran Leader's Sugar	11750	490	Jr3—305C—2X
Glengeran Leader's Robin	10967	529	Jr3—305C—2X
Glengeran Leader's Roberta	10277	461	Jr4—305—2X
Glengeran Leader's Elite	10130	455	5yrs—305—2X
Glengeran Leader's Dolly	12409	536	Jr2—365—2X
Glengeran Leader's Claire	10092	476	Jr2—305C—2X
Glengeran Leader's Beulah	10392	497	5yrs—305C—2X
Glengeran Leader's Carol	8543	404	Jr2—305—2X
Glengeran Leader's Chloe	11253	532	Jr4—305C—2X
Glengeran Calander	12672	595	5yrs—305C—2X
Glengeran Butter Maid	11916	495	5yrs—305—2X
Glengeran Leader's Delora	19708	893	Sr4—365C—3X
Glengeran Belinda	11126	554	Sr4—305C—2X
Glengeran Robin	11572	547	Jr4—305—2X (pending)
Glengeran Clarisse (17 years old)	11788	606	6yrs—305C—2X

FOR CATALOGS WRITE

THE PATE SALES CO.
2064 Lawrenceville Road
Trenton, New Jersey

THE MERRYMAN COMPANY
Sparks
Maryland

ONLY ONE CONSIGNED To

THE GREEN MEADOW SALE — OCTOBER 19, 1957
at HOMINY HILL FARMS, COLTS NECK, N. J.

SHE IS A REAL GOOD ONE

HERE SHE IS

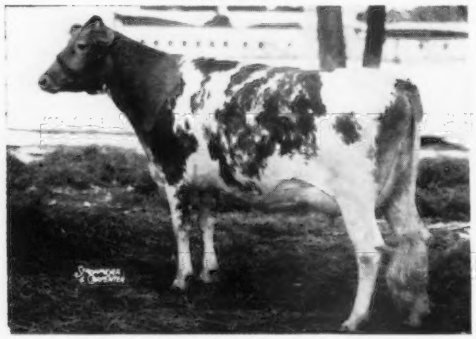

BURKEVILLE PRE DONNA
7860—468—Sr2—305C—2x (pending)
A beautiful uddered 3-year-old that will be just fresh. In spite of many changes during the year she has developed into a top cow, one that her new owner will be proud of. Sired by a good son of McDonald Farms Prediction, out of a Hightime daughter

HER DAM

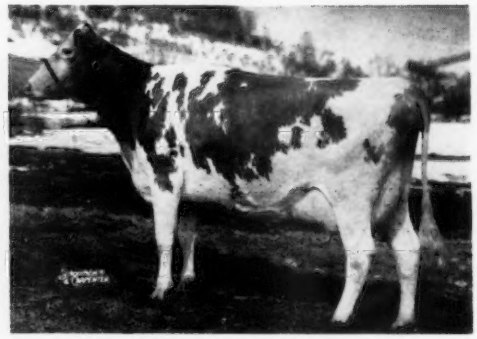

BURKEVILLE EMORY'S LASSIE
9732—520—Jr3—365C—2x, 13636—694—Sr4—305C—3x
A top daughter of McDonald Farms Steadfast Emory, that is possibly the best son of McDonald Farms Steadfast. Emory is of Green Meadow breeding in all sections of his pedigree. Note the beautiful udder that is one of Emory's trademarks.

Donna is a show heifer—we have one top daughter and hope she leaves another one here.

OUR CONSIGNMENT TO

THE ILLINOIS STATE SALE, OCTOBER 21, 1957
at ILLINOIS STATE NORMAL UNIVERSITY, NORMAL, ILL.

McDonald Farms Le Zachary—a young bull that should make a top 2-year-old prospect next year. He was 2nd Junior Yearling at the New York State Fair in 1957. A triple Lady Augusta—**6 of his nearest dams classified and all 6 Excellent on Mammary System.**

HIS MATERNAL GRANDDAM

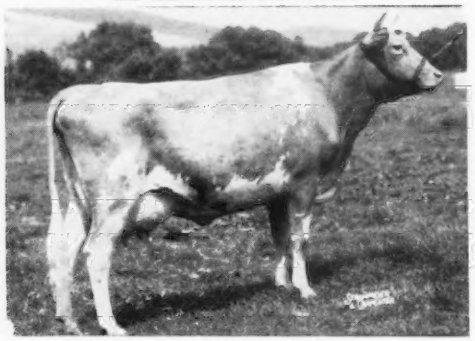

McDONALD FARMS KING'S JULIA, VG 3 times
14700—752—6yrs—365—3x
Excellent Mammary System and her three nearest dams Excellent and Excellent Mammary Systems. A Myhaven King daughter of McDonald Farms Deressa, one of the 4 Excellent daughters of Douglaston Lady Augusta—dam of McDonald Farms Fore Nimble, $7,000, a successful sire.

HIS DAM

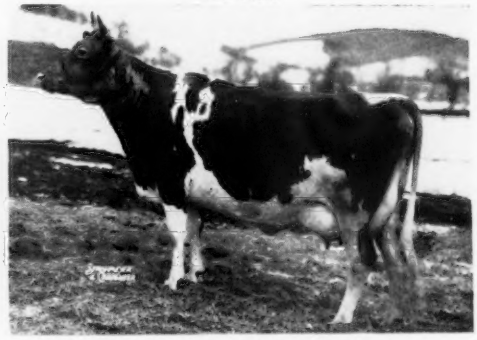

McDONALD FARMS FORE ROBERTA
15877—918—Sr4—365C—3x
Classified Very Good with an Excellent Mammary System. Roberta is the 4th successive generation to be classified Excellent on Mammary System. Her son is selling, sired by McDonald Farms S. Leader, whose sons are doing exceptionally well. A granddaughter and great granddaughter of Lady Augusta.

With this young bull we are sending a very nice type three-year-old cow. She is McDonald Farms Le Vera. A Leaderd aughter out of a Hightime daughter of McDonald Farms Hester ,Excellent, 1st 4 Yrs., National, 1947, $13,000. This heifer has had no opportunity to make a record. She has produced 7786—459—Jr2—2x in 346 days with about 10 different milkers. She has developed very nicely and should make a real productive three-year-old. Due to freshen December 5, 1957 to the service of McDonald Farms High Neptune. Buy her and raise your own show heifer. Vera is a ¾ sister to the National Grand Champion Bull, McDonald Farms Steadfast Odin. A ¾ sister made 14000 lbs. milk, 2x, as a mature cow.

BREED BY CHOICE NOT BY CHANCE

McDONALD FARMS — **Cortland, New York**

CORNELL UNIVERSITY, Owner — H. H. THOMAS, Herdsman — K. C. SLY, Manager

HIDEAWAY FARM

175 Head of Guernseys
24 Years of Breeding
22 Years of Continuous Testing
13 Years of Classification — Unofficial and Official
15 Years of Showing

We work and worry. My hair gets thinner and George's gray, and sometimes it seems progress is in reverse; but then again on a cool summer morning one views the golden herd on wet green grass and it all seems bright and hopeful.

BUCYRUS, OHIO

"At the Silos"

D. G. ARNOLD, Owner — GEO. DAMSCHRODER, Manager

DUNN'S TOUR

. . . 1910 — 1957 . . .

THE MARKET IS STRONGER

Sheldegren Sale females averaged right at $400 and the Vermont Sale brought its highest prices since 1952 . . . and we have

5 HERDS TO SELL

Take 'em whole or only the milking cows. They are small herds of around 30 head, one of 45 head Foremost breeding. They are quite select and represent years of careful breeding . . . one has 23 AR cows whose records average 12509—635.

Pressure from the long depressed market seems to be easing. Look for somewhat of a rebound by next spring. All breeds have been hit and percentage wise the blow is about equal.

MILK COWS—give us a call if you want big milkers, fresh or close-up.

AUCTION NEWS

OCT. 19—Milking herd dispersal at Cedar Lane Farm, Swansea, Mass. 30 registered cows, 2 grades, herd sire, a fall freshening herd of finest type and udders, show prospects, "Conrad—Hermes Cross." Selling 100 tons grass, corn silage, 30 tons field-baled clover hay.

OCT. 25—37th NEW ENGLAND GUERNSEY SALE. Eastern States Exposition Grounds, Springfield, Mass. 50 big milking cows . . . fresh or due sale time.

PHONE FOR OUR SERVICE—YOU'LL LIKE IT

"The Short-cut to Good Guernseys"

DUNN & HARWOOD

Schoharie, N. Y. Tel.: 65 — Cordaville, Mass. Tel.: Marlboro 714

The Minnesota State Sale

October 30, 1957

Fairgrounds, New Ulm, Minn.

40 Females — **4 Bulls**

Consignments will be made by the leading breeders of Minnesota with others from leaders in the Dakotas, Iowa and Wisconsin.

In to date are:

A serviceable bull out of a 785—2x cow.
Two daughters of Far West Imperial.
One daughter of Happyholme Majesty's Hero.
One daughter of Boulder Bridge Emulator.
One daughter of Cla-ore Knight's Basil.

More of the like kind will be entered. They will be predominately near freshening.

For Catalog Write

L. V. WILSON — **R. 1 — Owatonna, Minn.**

GREEN MEADOW SALE

HOMINY HILL FARMS — COLTS NECK, N. J. • SATURDAY, OCTOBER 19, 1957 — 1:00 P. M.

From KELSO and MERRYMAN

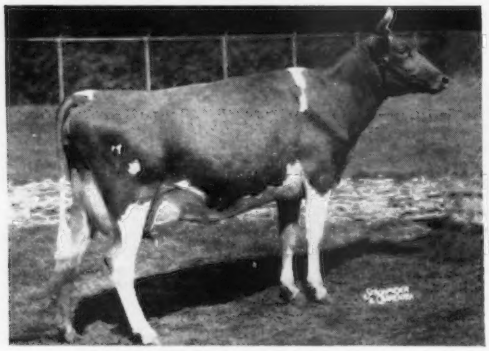

WYE HEIGHTS TULIP (Vacc.)

Dropped October 8, 1953

Fresh in July and really milking—she looks the part, 2650—186—Sr3—2x in 62 days.

3rd prize 3-year-old, Md., 1957. 2nd Best Uddered Cow, Md., 1957. A daughter of Osborne Hill King's Royal, he by Blakeford Tranquil's King and out of Great Elm His Ella (VG), 13091—666—Sr3—365C—3x, she a maternal sister to the dam of LushAcres Hermes' Quest ($15,000), high cow at public auction to date this year.

From GRAY HAVEN

GRAY HAVEN COLONEL'S PENNEY

Dropped August 15, 1952

1st N. C. District and Ohio State Fair, Senior and Grand Champion, Ohio, National and International Jr. shows, 1955. 1st prize 2-year-old, Ohio, 1955. Member of Res. All-American 3 Best Females, 1955. 2nd prize 3-year-old, Ohio, 1956. **1st prize 4-year-old, Ohio, 1957. Member of 1st prize Produce of Dam, Ohio, 1957.** Penney was fresh in September. She is by Franchester Mystic Colonel and a half-sister to Gray Haven Colonel's Rose Ann (see back cover of this issue).

From HIGH FIELD FARM

HIGHFIELD K. W. ORCHID (Vacc.) VG '57

Dropped April 26, 1954. On test as a Jr2-year-old, 10647—590—2x in 293 days. Still on test. Due November 21, 1957 to Fairlawn Prince's Sailor Lad.

Sire: **Fairlawn King's Watchful.** A son of Fairlawn H. Eastern King, out of Fairlawn Peerless Icon, 10781—588—Sr4—365C—3x, 2 tested daughters, one with 702—Sr2—365C—3x.

Dam: **Highfields Financier's Cherry.** A daughter of Fairlawn Performer's Financier.

From WENDOVER FARM

WENDOVER PATRIOT'S AMY (Vacc.)

Dropped August 27, 1952. Due October 24 to Glenburnie Resolute. 9040—490—Jr3—HIR—305C—2x, 9795—504—Jr4—HIR—2x in 284 days. Still on test.

Sire: **Hominy Hill Patriot.** A son of Riegeldale Coronation King, out of Playhaven Pauline (E '50) 17024—799—10yrs—365—3x, 14875—704—16yrs—305C—2x.

Dam: **Ivanhoe's Ultra Alice,** 9242—412—Jr3—305C—2x. A daughter of Riegeldale Emory's Ivanhoe.

From McDONALD FARMS

BURKEVILLE PRE DONNA

Dropped January 19, 1954

Fresh and selling open.

Sire: **McDonald Farms Pre Rustic.** A son of McDonald Farms Prediction, out of McDonald Farms High's Juneau, 15772—743—Sr4—365C—3x.

Dam: **Burkeville Emory's Lassie.** 9732—520—Jr3—365C—2x, 13636—694—Sr4—305C—3x. A daughter of McDonald Farms Steadfast Emory and high animal in the Burkeville Dispersal.

From CONOVER'S GUERNSEY DAIRY

CONOVER'S LEVITY HOLLY

Dropped May 3, 1955

Fresh and selling open.

Sire: **Conover's Melba Levity King.** A son of Conover's Levity King's Hope, 16836—911—Sr3—365C—3x.

Dam: **Riegeldale Fortunate Holly,** 15782—911—Sr3—365C—3x. A daughter of Riegeldale Melba's Fortunate, he an own son of Green Meadow Melba (VG at 15½ years), 15342—*963—Sr2—365C—3x, dam of 7 outstanding AR daughters.

From LAKE LOUISE

A double granddaughter of the great sire—Lake Louise Coronation King

LAKE LOUISE BEN'S KATHLEEN

Dropped February 21, 1955

Fresh September 15 and milking well.

This is a really top 2-year-old.

Sire: **Lake Louise King's Ben.** A bull that is in service at Westlynn Farm, Joe Pritzl, owner, Fruitland, Idaho. He is by King, out of Riegeldale Ben's Dimple (E '54), 15366—831—5yrs—365C—3x.

Kathleen's Dam

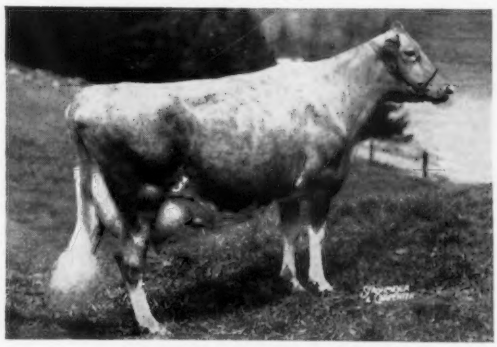

LAKE LOUISE KING'S KAREN (VG)
12044—623—Jr2—305C—3x, 11916—614—Jr3—305C—2x
On retest, 7067—390—5yrs—2x in 114 days. Still on test.
A daughter of Lake Louise Coronation King.

For Catalogs Write: **THE MERRYMAN COMPANY — Sparks, Maryland**

TO THE GREEN MEADOW SALE A TOP "LEADER" DAUGHTER

Herself . . .

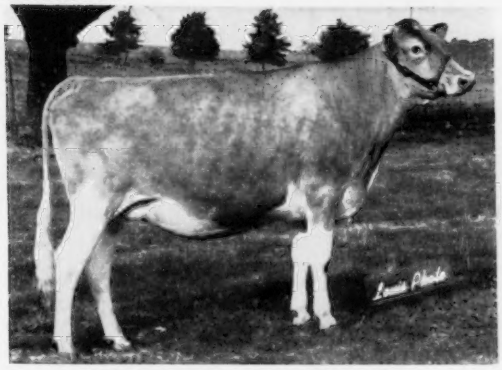

WOODACRES LEADER'S B CLEO
Born May 28, 1955 . . . Due Oct. 7
Sire: Fairlawn Actor's Leader
Dam: Allerton Hill Butterfat Cleo (Me. 667—13098)

Excellent Sister . . .

WOODACRES LEADER'S BLUEJAY
Classified Excellent
12301—547—Jr2—365—3x
10357—493—Sr3—HIR—305—2x
Sold for $3100 to Mulhocaway. Sr. & Gr. Champ. Atlantic City '56, 3rd 3-Year-Old IDS '56, 1st 4-Year-Old N. J. G. S. '57, 2nd Best Udder N. J. G. S. '57, 1st Sr. Get of Sire N.J.G.S. '57

Farms like Franchester, Monterey, Brooknill in Canada, Hill Girt, Mulhocaway, Pre-Eminent, and Adohr find their "Leader" daughters good investments. However you judge—on showing, on classification, on production and on reproduction—"Leader" daughters rate unusually high.

•

Woodacres Leader's B Cleo, consigned, will be fresh before the sale and started on test. We believe she represents one of the very top consignments we have made to sales. The 3 Excellent daughters of "Leader" shown below, all have "Butterfat" on the bottom side of their pedigree. It's a nick that's been most satisfactory.

The dam of this heifer, as you will note, has a lot of production, as have the other daughters of Mulhocaway Butterfat Senator, including a National Record daughter. One of his daughters, at Woodacres, milked over 70 lbs. on 2x.

In our show string this year are a Junior Yearling Heifer and a Senior Bull Calf. They have both done very well.

Excellent Sister . . .

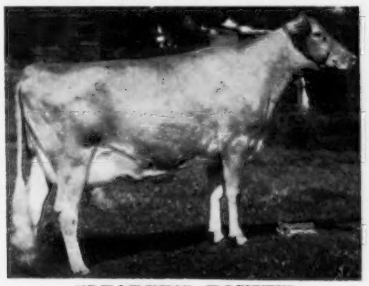

"LEADER'S BONNY"
Classified Excellent 4 times
16978—852—Sr3—365—3x, 15448—791—5yrs—305C—3x
2nd 4-Year-Old & 1st Sr. Get of Sire, N. J. '53

Excellent Sister . . .

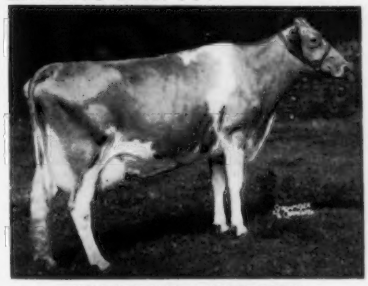

"LEADER'S CELESTE"
Classified Excellent
16354—748—Jr3—365C—3x
1st 4-Year-Old & 1st Get of Sire, Pa. G. S. '53

WOODACRES *Royal Guernseys*
BOX 669, PRINCETON, N. J.

FEDERAL ACCREDITED HERD NO. 526851
•
N. J. ABORTION-FREE HERD NO. 424

ATHERTON W. HOBLER, OWNER • M. B. SOWERBY, MANAGER • TEL. HOPEWELL, N. J. 6-0361

We Are Going All Out!

We are sending two fresh ACME daughters to the

GREEN MEADOW SALE — OCTOBER 19, 1957

Hominy Hill Farms, Colts Neck, New Jersey

Rich Neck A. Lettitia

Born May 3, 1955
Will be fresh and selling open.
Dam: **Rich Neck Lettie**
9016—442—Jr2—HIR—305C—2x
12426—610—Jr3—HIR—365—2x
Next Dam: **Ideal's L. D.'s Dina**
(see below)

Flicka's Acme Zoetta

Born November 14, 1954
Consigned by Paul Defibaugh.
Fresh in September, selling open.
Milking between 43-45 lbs. 2x—machine.
Dam: **Rich Neck C. Flicka**
13740—612—Jr3—HIR—365—2x
Next Dam: **Mt. Ararat Exaulted Hera** (VG 3 times)
4 records include: 15230—684—6yrs—365—3x.

Both consignments are by **Fairlawn Actor's Acme,** his first daughters to freshen have milked over 50 lbs.—2x. Over 40 young daughters in our herd.

Lettitia's Maternal Granddam

Ideal's L. D.'s Dina, VG '55
1st prize 4-year-old, 1950.
6 records including:
15884—690—7yrs—HIR—365C—2x
15334—660—9yrs—HIR—365—2x

Acme's Dam

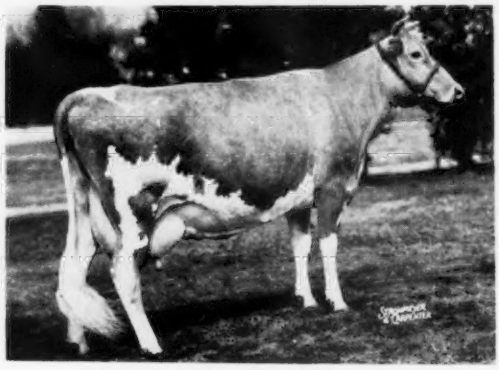

Foremost Footprint's Quantity
3 times Very Good. Sold for $13,000.
17944—794—Sr3—365—3x
20983—956—6yrs—365—3x

Acme's Dam's Dam

Foremost Quantity, E '55
8 records av. 17236 M, 786 F.
18288—874—Sr4—365—3x
19067—842—6yrs—365—3x
Winner of Liebers' Trophy, 1953.

Acme's Paternal Granddam

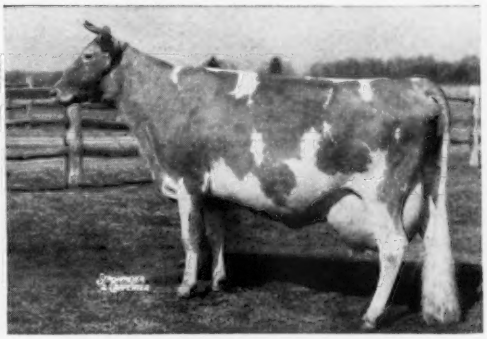

Bright Lad's Actress, E at 13 years
*19146—*980—Jr4—365—3x
National Class Leader when made, now 6th place fat, 7th place milk. Dam of Fairlawn Hornet's Actorine, E 3 times, 15473—785—5yrs—365—3x.

Here are two that deserve your careful consideration.

BREEDING STOCK FOR SALE — VISITORS WELCOME

T. B. Accredited — Bang's Accredited — Vaccinated

RICH NECK MANOR FARM — Claiborne, Maryland

EDWARD BURLING, Jr., Owner GEORGE DEFIBAUGH, Manager PARKER ATWOOD, Herdsman

A PHIL DAUGHTER CONSIGNED —

7th GREEN MEADOW SALE, October 19, 1957 — Hominy Hill Farms, Colts Neck, N. J.

Great Elm Phil's Bertha, VG '57

Born April 7, 1954

10708—490—Jr2—365C—2x (pending). — Sire: **Great Elm Royal Philosopher, AR.**

BERTHA is due December 7, 1957, to **McDonald Farms Odessa's Titan,** a son of Pre Odessa, out of McDonald Farms Ideal Kidette, 14149—812—Sr4—365—3x, VG.

Her Dam

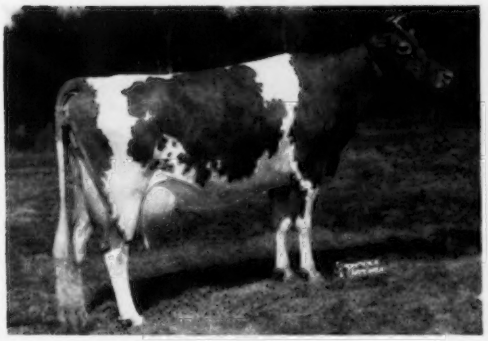

Great Elm C. H. Bella
12529—619—Jr2—365C—3x
12848—646—5yrs—365C—3x

Dam of Great Elm Phil's Barbera, 15184—702—Jr2—365C—3x, full sister to Bertha.

A Paternal Sister

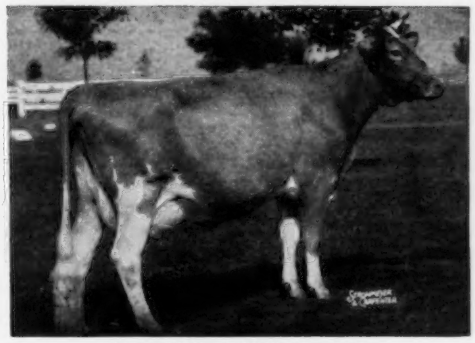

Great Elm Phil's Geneva
*17060—783—Jr2—365C—3x
Class Leader in milk when made

Sire: **Great Elm Royal Philosopher,** 38 daughters av. 9903 M, 454 F (M.E.—305—2x).

"Quality Does Not Cost...It Pays"

T. B. Accredited
N. H. Bang's Accredited 275
A. J. YOUNG, President

GREAT ELM FARM, Inc.

R. F. D. No. 3, Dover, New Hampshire

In Strafford County

CONOVER'S HIGHTSTOWN GUERNSEY DAIRY Is Sending

A FRESH TWO-YEAR-OLD A DOUBLE GRANDDAUGHTER
OF RIEGELDALE MELBA'S FORTUNATE, RICH IN MELBA BLOOD

To The GREEN MEADOW SALE, Hominy Hill Farms, Colts Neck, N. J. — Saturday, October 19, 1957

IN THE SALE . . . **CONOVER'S LEVITY HOLLY** . . . Born May 3, 1955
Fresh and selling open.

Holly's Sire and Dam Are By Our Son of Melba

Green Meadow Melba (VG at 15½ years)
15342—*963—Sr2—365C—3x

National Class Leader 1st for fat for 20 years, now 2nd for fat. Dam of 7 tested daughters.

HOLLY REPRESENTS OUR BEST

Sire: **Conover's Melba Levity King**
A son of Conover's Levity King's Hope, 14552—761—Jr2—365C—3x, 16836—911—Sr3—365C—3x, 16510—888—Sr4—365C—3x. She is by Green Meads Levity King, out of Lad's Hope of Mercer, 4 good records include 17050—926—9yrs—365—3x, 15847—843—7yrs—365—3x.

Dam: **Riegeldale Fortunate Holly**
12557—694—Jr2—365—3x
15782—911—Sr3—365C—3x

LEVITY HOLLY is a double granddaughter of Riegeldale Melba's Fortunate, 15 tested daughters, 6 over 700 lbs. fat. He is a son of Melba (see above).

Vaccinated — Bang's Accredited No. 35 — T. B. Accredited 124530 Herd is on A. R. and D.H.I.A. Test

CONOVER'S HIGHTSTOWN GUERNSEY DAIRY — Hightstown, N. J.

CLIFFORD H. CONOVER, Manager PETER ESCH, Herdsman

HOMINY HILL Farms · GUERNSEY CATTLE

Division of
Pleasant Farms Dairy, Inc.

HARVEY C. DREIBELBIS
Manager

Telephone:
FREEHOLD 8-2072 (Day)
FREEHOLD 8-0295 (Night)
PETER KEARNS, Herdsman

GOLDEN GUERNSEY

"Fully Accredited"

Colts Neck, N.J.

We are consigning to the **GREEN MEADOW SALE, October 19, 1957,** at Hominy Hill Farms, in addition to HOMINY HILL CORONATION SUCCESS and HOMINY HILL CORONATION HUNTER (see our ad in August 15th Journal, pages 388-391) an EXCELLENT 3-year-old with 15267 Milk, 745 Fat as a Jr2—365C—3x (pending) sired by HOMINY HILL CHAMPION.

(CONSIGNED)

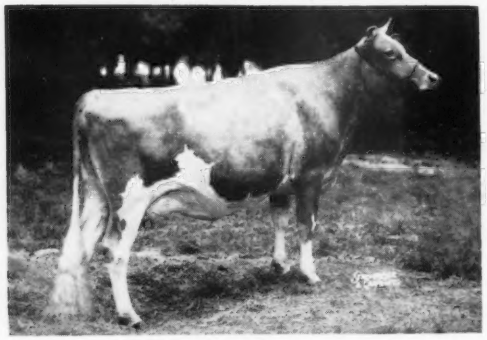

HOMINY HILL CHAMPION FERN (Excellent)
15267—745—Jr2—365C—3x (pending)
Born April 7, 1954

Sire: HOMINY HILL CHAMPION
17 Daughters (30 records) Average 11240 Milk, 547 Fat, Mature Equivalent 305—2x (53.3% of the records made in other herds). 10 Daughters CLASSIFIED Average 88.0%.

Her Udder

Udder of HOMINY HILL CHAMPION FERN
Previous Calf, July 13, 1956, Female
Due Date, September 23, 1957

Dam: FLYING HORSE PHIL'S FLUTE (D)
12998—649—Jr2—365—3x
12770—589—Sr4—365—2x
13219—653—7yrs—305C—2x (pending)
(All records on 3 quarters)

Dam: Flying Horse General's Flute
12831—681—Jr2—365C—3x
13161—661—Jr4—305C—3x
16458—873—5yrs—365C—3x

Typical Daughters of HOMINY HILL CHAMPION

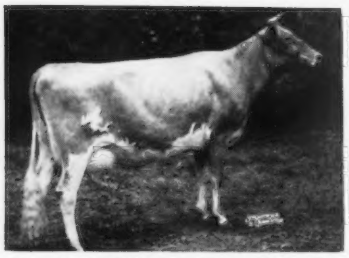

Hominy Hill Champion Dee (E)
16740—748—Jr2—365—3x
15636—766—Sr3—365C—2x
(pending)
On retest 2x

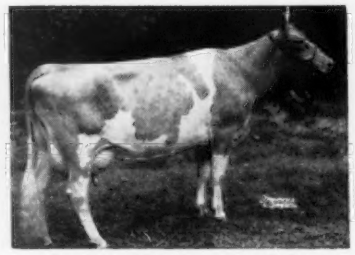

Hominy Hill Honoria (VG)
15651—737—Jr2—365C—3x
*15894—*814—Sr3—365C—2x
*17245—*846—Sr4—365C—2x
(4 times Class Leader)

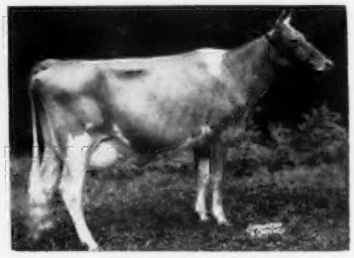

Hominy Hill Champ Windflower
(VG)
16062—814—Jr2—365—3x
8395—422—Sr3—2x in 197 days

We are also consigning to the **GREEN MEADOW SALE,** a beautiful and most promising bred heifer with size and scale out of the Great **"ROSABELL"** Family due November 19th to the service of HOMINY HILL CORONATION PRINCE—the sire of the CHAMPION OF CHAMPIONS—HOMINY HILL PRINCE'S HARP, twice a National Champion and still Champion over all breeds—and sired by HOMINY HILL CHAMPION.

(CONSIGNED)

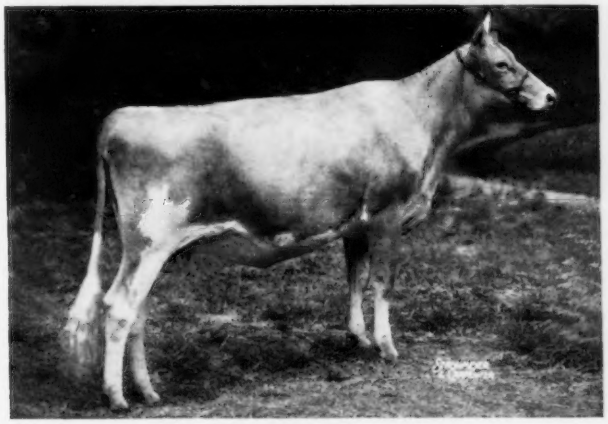

HOMINY HILL CHAMPION ROSIE (Vaccinated)

Born August 17, 1955

Dam:
Hominy Hill June Rose
11318—573—Sr2—365—3x
16645—854—Sr4—365—3x
(Full sister to Hominy Hill Rose King, AR)

Dam's Twin Sister:
Hominy Hill Wild Rose (VG)
11591—649—Sr2—365—3x
13793—727—Sr4—365—3x
15005—832—6yrs—365—3x

ROSABELL AND HER SONS AND DAUGHTERS

Hominy Hill Rosamond
(Excellent)
12513—772—Jr3—365C—3x
13536—748—7yrs—365C—3x
16875—*941—8yrs—365C—2x
Class Leader
6719—341—10yrs—2x—111 days

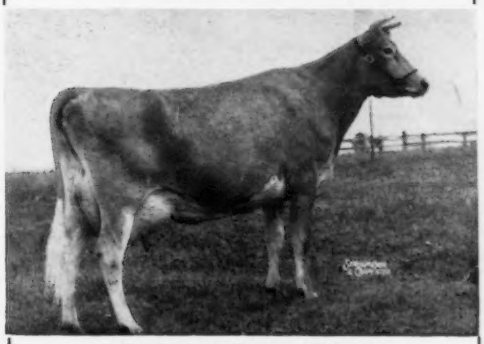

Hominy Hill Rosabell
(Excellent)
13409—677—Sr2—365C—3x
12825—680—Sr3—365C—3x
Sold as a heifer for $5,100.

Meadow-Gold Rosabell (D)
11962—628—Jr3—305C—2x
*14372—*733—Jr4—305C—2x
Former Class Leader
3 PR Sons, 5 Tested Daughters. 4 over 800 lbs., 2 Class Leaders, 2 Excellent, 2 Very Good, 1 unclassified.

Hominy Hill Alice (VG)
*16707—*817—Jr2—365C—3x
(former Class Leader)

Hominy Hill Rex, AR

Hominy Hill Rose King, AR

From Our Most Treasured Picture Album

Left to Right: M. G. Seath; Nelson Farms Pinky with Janet Nelson; Welcome In Valley Rose with Pauline McKitrick; Gray Haven Colonel's Penney with Lois Jean Hansen; Louis McL. Merryman, and Sandra Ferguson, Iowa Dairy Queen.

To The Green Meadow Sale, October 19, 1957 —

GRAY HAVEN COLONEL'S PENNEY

Fresh August 30

From our 1st prize Produce of Dam, Ohio State Fair, 1957.

GRAY HAVEN COLONEL'S ROSE ANN

Fresh September 5

From our Reserve All-American 3 Best Females.

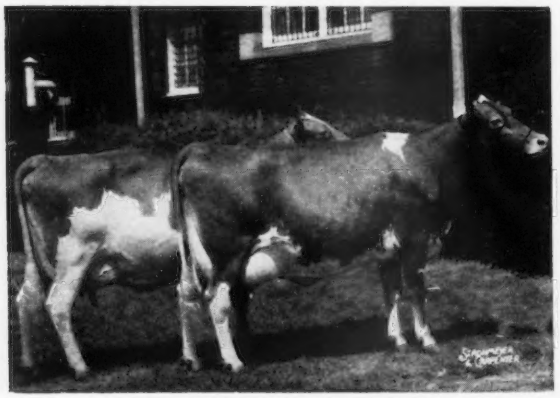

GRAY HAVEN LAD'S PETUNIA

1st 2-year-old, Ohio, 1953. 2nd, National and Toronto. 3rd, International, 1953. Gr. Ch., Ohio 4-H, 1953. Reserve Gr. Ch., Ohio FFA, 1956. Gr. Ch., Ohio FFA, 1957; 1st 2 Generations, Ohio, 1957.

AND

GRAY HAVEN COLONEL'S PENNEY

1st 2-year-old, Ohio, 1955. Gr. Ch., Ohio, National and International Junior Show, 1955. Reserve Ch., Ohio 4-H, 1956. 2nd 3-year-old, Ohio, 1956. Gr. Ch., Ohio 4-H, 1957. 1st 4-year-old, Ohio, 1957. Member of Reserve All-American 3 Best Females, 1955, Honorable Mention All-American Get of Sire, 1955, 2nd Get of Sire, Ohio, 1954, 1955, 1956, 1957.

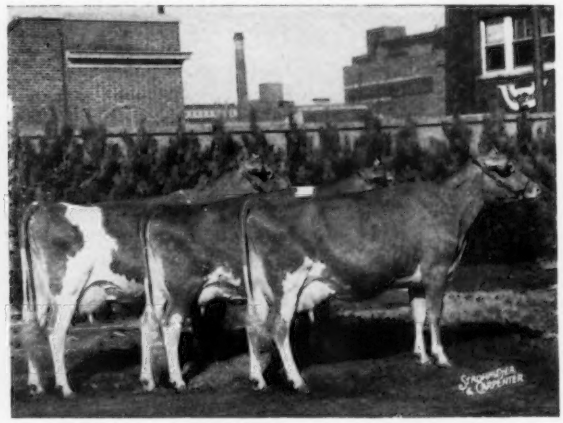

ELLEN PENNEY ROSE ANN

Rose Ann, 3rd Aged Cow, Ohio, 1956, was also a member of our Honorable Mention All-American Produce of Dam and Get of Sire, 1955, and of the 1st Get of Sire, Ohio, for 3 consecutive years.

Both cows were settled at home to freshen this year. Penney has milked up to 55 lbs. Rose Ann milked 64.2 yesterday (September 16). As the depth of their pedigree indicates, they will milk. As reproducers, Penney's daughter was Jr. Ch., Ohio 4-H, 1956; her son was 1st Bull Calf and Jr. Ch., N. C. Dist., 1957. Rose Ann's daughter was 3rd Sr. Calf, Ohio, and 1st Sr. Calf, N. C. Dist., 1956.

Gray Haven Farm — Bellevue, Ohio

The farm is located 3 miles south of Bellevue on State Rt. 269, ½ mile west.

Herd Accredited VISITORS WELCOME ARTHUR HANSEN & SONS

NORMANDY FARM
GUERNSEYS

BLAKEFORD TRANSFER

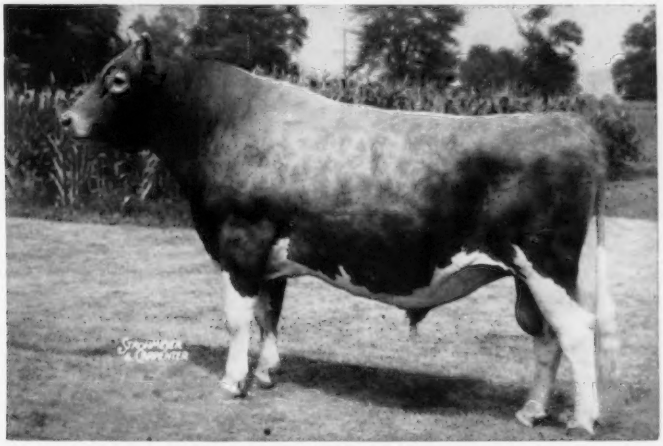

Born October 11, 1949

40 daughters in herd. Several in calf to him.

A SIRE OF PRODUCTION

27 daughters have completed 36 records, all 2x except one. All were tested as they calved, none were culled out. 4 daughters with 5 Class Leading records. Actual average 10975 lbs. milk, 551 lbs. fat.

A SIRE OF TYPE

28 daughters classified
4 Excellent, 16 Very Good, 8 Desirable
None were culled out.
Average classification 86.8

Look At the Daughters

Excellent

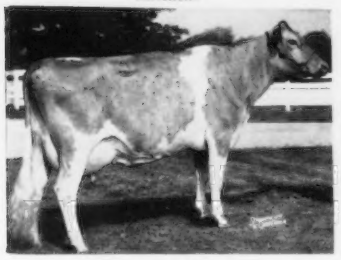

Normandy Garnet
E '55—VG '57
*14136—686—Jr2—365C—2x
Class Leader 2nd milk, 4th fat when made, now 6th in milk. 12661—607—Sr3—365C—2x.
On retest: 14109—692—5yrs—2x in 282 days.

Excellent

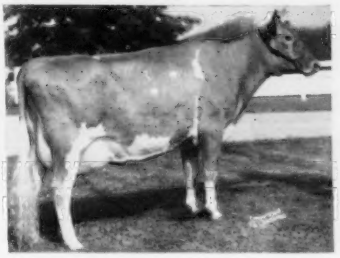

Normandy Moonbeam
VG '55—E '57
*16414—*766—Jr2—365C—2x
*17982—*816—Sr3—305C—2x
Both records 1st in fat and milk.
On retest: 11897—556—Sr4—2x in 175 days.

Excellent

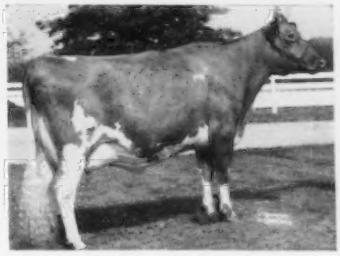

Normandy Primrose
E '55 '57
12435—704—Jr3—365C—2x
12539—711—Sr4—365C—2x (pending)

FROZEN SEMEN IS AVAILABLE FROM BLAKEFORD TRANSFER
FOR $10.00 PER AMPULE F.O.B.

The Central Ohio Breeding Assn.

1224 Alton Darby Rd., Columbus 4, Ohio — Phone TR 8-5333

T. B. Accredited No. 427911

MR. and MRS. H. C. KRANNERT, Owners
KENNETH TATE, Manager

NEW AUGUSTA, INDIANA

NORMANDY FARM
GUERNSEYS

Some TRANSFER Daughters

Excellent

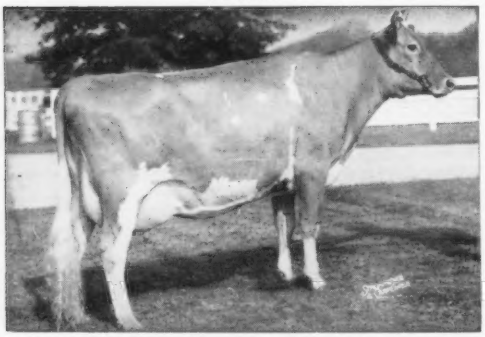

Normandy Moonbeam (VG '55—E '57)
*16414—*766—Jr2—365C—2x
*17982—*816—Sr3—305C—2x
On retest: 11897—556—Sr4—2x in 175 days.

Excellent

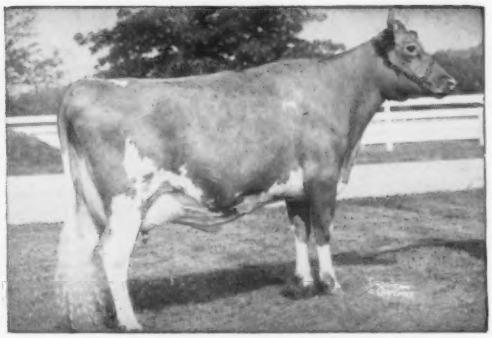

Normandy Primrose (E '55 '57)
12435—704—Jr3—365C—2x
12539—711—Sr4—365C—2x (pending)

Very Good

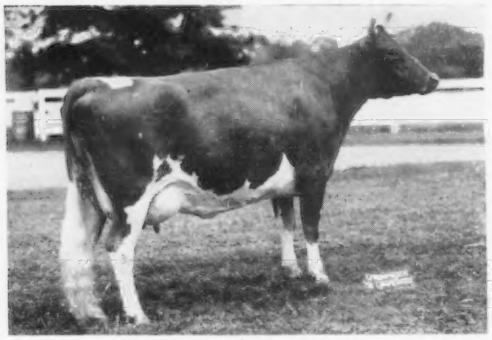

Normandy Melody (VG '55 '57)
12735—585—Jr2—365—2x
On retest: 8546—387—Sr3—2x in 167 days.

Excellent

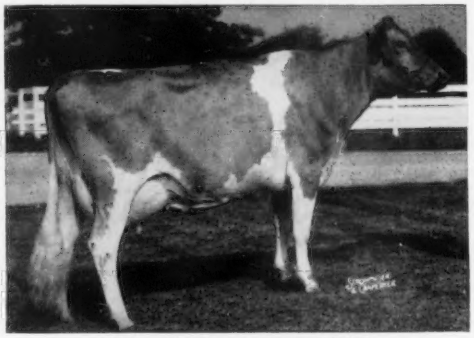

Normandy Garnet (E '55—VG '57)
*14136—686—Jr2—365C—2x
12661—607—Sr3—365—2x
On retest: 14109—692—5yrs—2x in 282 days

Very Good

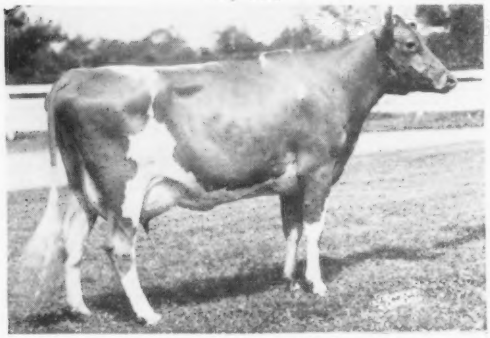

Normandy Juanita (VG '57)
On test: 8886—438—Sr2—2x in 209 days.

Excellent

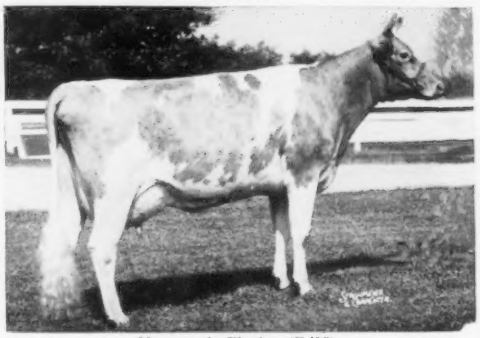

Normandy Florine (E '57)
11181—536—Jr2—365C—2x
On retest: 1285—52—Sr3—2x in 26 days.

Moonbeam, Melody, and **Juanita** are full sisters.
Their dam classified Acceptable.

T. B. Accredited No. 427911

MR. and MRS. H. C. KRANNERT, Owners
KENNETH TATE, Manager

NEW AUGUSTA, INDIANA

NORMANDY FARM
GUERNSEYS

Not Classified As Yet

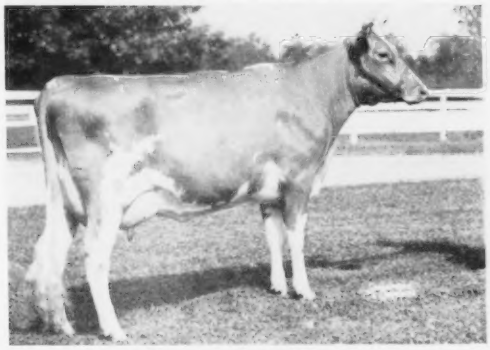

Normandy Babette
On test: 3499—153—Jr2—2x in 78 days.

Desirable

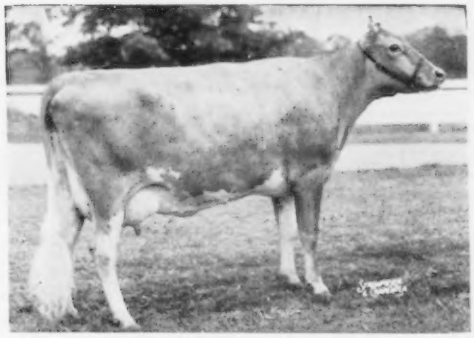

Normandy Rebecca (D '57)
*14257—682—Sr2—365C—2x
On retest: 11382—536—Sr3—2x in 216 days.

Very Good

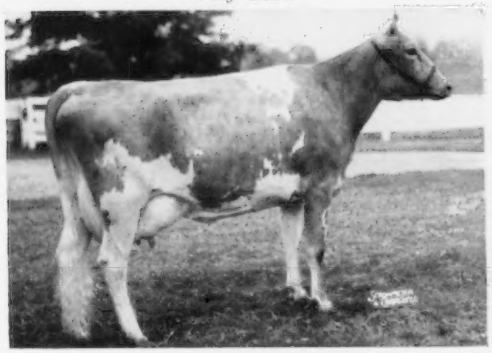

Normandy Charisse (VG '55 '57)
11059—511—Jr3—365—2x (pending)

Desirable

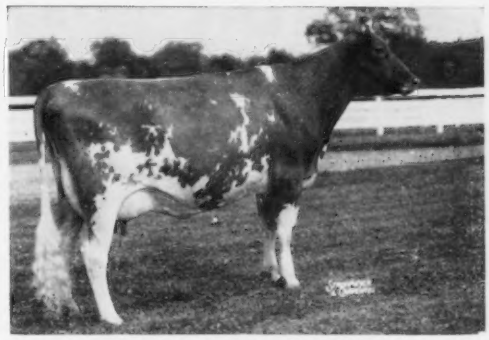

Normandy Amorita (D '57)
13535—*710—Jr2—365C—2x
On retest: 2243—104—Sr3— 2x in 42 days.

Very Good

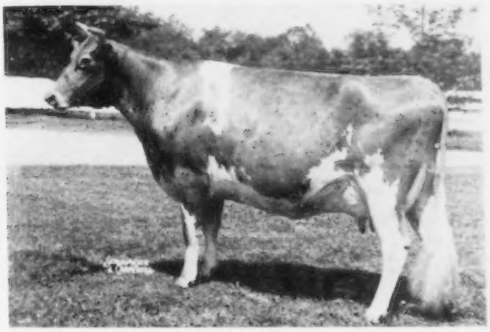

Normandy Rosalie (VG '57)
On test: 10545—530—Jr3—2x in 282 days.

Very Good

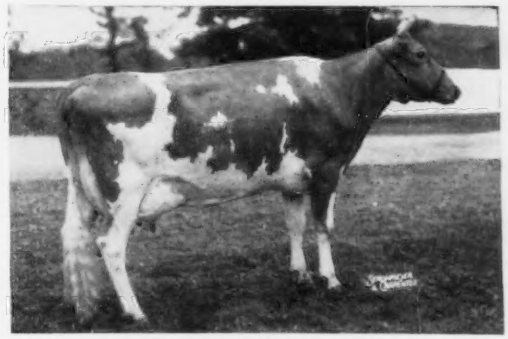

Normandy Charm (VG '55 '57)
11823—632—Sr2—365C—2x
10462—569—Sr3—305C—2x
On retest: 6976—354—Sr4—2x in 155 days.

T. B. Accredited No. 427911

MR. and MRS. H. C. KRANNERT, Owners
KENNETH TATE, Manager

NEW AUGUSTA, INDIANA

NORMANDY FARM
GUERNSEYS

PEDIGREE OF BLAKEFORD TRANSFER 453207

Dropped: October 11, 1949
Breeder: Blakeford Farms, Inc.
Owner: Herman C. Krannert & Ellnora C. Krannert
Tenants in Common, New Augusta, Ind.
Compiled By The American Guernsey Cattle Club
Date September 9, 1957
*—Class Leader

BLAKEFORD TRANSFER
Private Sale 1950—$5,000 (S&S)
26 tested daus. 1 over 800, 3/700, 8/600, 19/500 lbs. 28 daus. cl., 4-E, 16-VG, 8-D.
When summarized: 12 daus. av. 10638—524 (305—2x—M.E.). 18 cl. daus. av. 85.8.

Normandy Moonbeam (VG '55—E '57)
*16414—*766—Jr2—365C—2x
*17982—*816—Sr3—305C—2x
Normandy Amorita
13535—710—Jr2—365C—2x
Normandy Primrose (E-twice)
12435—704—Jr3—365C—2x
Normandy Garnet (E '55—VG '57)
*14136—686—Jr2—365C—2x
12661—607—Sr3—365—2x
Normandy Rebecca
*14257—682—Sr2—365C—2x
Normandy Keepsake (VG)
12407—668—Jr2—365C—2x
Normandy Charm (VG-twice)
11823—632—Sr2—365C—2x
10462—569—Sr3—305C—2x
Golden Harvest Retha
11775—625—Jr2—365—3x
Normandy Melody (VG-twice)
12733—585—Jr2—365—2x
Normandy Katrina (VG)
9377—547—Jr2—365C—2x
Normandy Roxie (VG)
10256—514—Jr2—365C—2x
10615—541—Jr3—305C—2x
Normandy Florine (E)
11181—536—Jr2—365C—2x
Normandy Agatha (VG)
9482—527—Sr2—365C—2x
Normandy Connie (VG-twice)
9894—524—Jr2—365C—2x
8621—451—Sr3—305C—2x
Normandy Arleen
9997—521—Jr2—365C—2x
Normandy Charity (VG)
9633—519—Sr2—HIR—365C—2x
Normandy Samantha (VG)
9580—508—Jr2—365C—2x
Normandy Bella Sue (VG)
11014—507—Sr2—365C—2x
Normandy Irilla (VG)
9287—472—Jr2—365C—2x
9744—502—Jr3—305C—2x
Normandy Mirth
10233—463—Jr2—365C—2x
10993—499—Jr3—305C—2x
Normandy Edith
10913—495—Jr2—365C—2x
Normandy Rosanne
9467—487—Sr2—365—2x
Normandy Ardona (VG)
8885—481—Jr2—363C—2x
Normandy Flower (VG)
9662—460—Jr3—365—2x
Normandy Rose Marie
8733—414—Jr2—365C—2x
Hoosier Heart Gypsy
All-American 2-Year-Old, 1956

BLAKEFORD FORMIDABLE
37 tested daus. 4 over 800, 6/700, 9/600, 19/500 lbs. 30 daus. cl., 1-E, 11-VG, 13-D.

Blakeford Colleen (VG-twice)
11759—664—Jr2—365C—3x
11106—637—Sr3—HIR—3x
*15612—*863—10yrs—HIR—305—3x
Blakeford Elegant (VG)
13712—689—Jr3—365C—3x
16176—846—5yrs—365C—3x
Blakeford Lillian
15739—738—Sr4—365C—3x
15987—824—5yrs—365C—3x
Blakeford Deborah (VG)
15152—776—Jr4—365C—3x
15360—810—5yrs—365C—3x
Blakeford Fountaine (E '56-VG '57)
14715—779—Sr4—HIR—365—3x
Blakeford Ellen (VG—twice)
13504—738—Jr3—365C—3x
13649—713—5yrs—365—3x
Blakeford Trudy (VG)
13028—663—Sr3—365—3x
Blakeford Lady Revelaina
11062—643—Sr3—365C—3x

BLAKEFORD TRANQUIL (E-twice)
13659—693—GG—3x, 12562—618—EE—3x, 15706—748—CC—3x, 12236—580—4A—3x, 12130—569—6yrs—305—3x
4 tested daus.

Blakeford Tranquility (VG—3 times)
10386—519—Jr2—365C—3x
11100—559—Jr3—365C—3x
14555—693—5yrs—365—3x
Blakeford Treasure
9863—553—Sr3—365C—3x
10586—601—5yrs—365C—3x
Blakeford Tranquil's Garnet
10066—498—Sr2—365C—3x
Blakeford Lady Tranquil
8518—454—Sr3—365C—3x

BLAKEFORD LORD JIM
56 tested daus. 1 over 800, 8/700, 20/600, 35/500 lbs. 38 daus. cl., 2-E, 18-VG, 8-D.

Clearbranch Cynthia Carole (VG)
15472—829—7yrs—365C—3x—VG-twice
1950—$4,600
Blakeford Mary Ellen (VG)
14375—746—Jr2—365C—3x
Blakeford Patrice (VG-4 times)
12665—744—EE—3x
Blakeford Lady Wenda (VG)
14930—733—Sr4—365C—3x
14181—722—6yrs—365C—3x
VG-twice
1952—$1,125
Blakeford Lady Fanny (VG-twice)
16198—715—5yrs—365—3x

BLAKEFORD FORMOSA (E '47—VG '48)
11538—629—GG—3x
14274—790—E—3x, 15011—790—CC
12388—636—8yrs—305C—3x
11871—601—9yrs—305C—3x
11643—585—10yrs—305C—3x
5 tested daus.

Blakeford Moselle (VG)
11618—657—Jr2—365C—3x
Blakeford Mimosa (VG)
12078—615—E—3x
Blakeford Freesia
9757—558—Jr4—365—3x
Blakeford Formosa's Lady
11204—550—Jr3—365C—3x

BLAKEFORD LORD JIM
56 tested daus. 1 over 800, 8/700, 20/600, 35/500 lbs. 38 daus. cl., 2-E, 18-VG, 8-D.

Clearbranch Cynthia Carole (VG)
15472—829—7yrs—365—3x
VG-twice
1950—$4,600
Blakeford Mary Ellen (VG)
14375—746—Jr2—365C—3x
Blakeford Patrice (VG-4 times)
12665—744—EE—3x
Blakeford Lady Wenda (VG)
14930—733—Sr4—365C—3x
14181—722—6yrs—365C—3x
VG-twice
1952—$1,125
Blakeford Lady Fanny (VG-twice)
16198—715—5yrs—365—3x

BROADLAND CONTENT
11823—612—EE—3x, 8329—415—B
2 tested daus.

Blakeford Content
8667—468—FF—3x
9130—463—Sr3—365C—3x

FROZEN SEMEN IS AVAILABLE FROM BLAKEFORD TRANSFER
For $10.00 per ampule F.O.B.
The Central Ohio Breeding Assn.
1224 Alton Darby Rd., Columbus 4, Ohio — Phone TR 8-5333

NORMANDY FARM
GUERNSEYS

LANGWATER REVELLER
Sold 1935—$10,000-Homestead Dairy Farms Disp. 73 tested daus. 1 over 900, 2/800, 9/700, 22/600, 45/500 lbs. 24 daus. cl., 1-E, 7-VG, 11-D.
Blakeford Revelaina
18848—913—A—3x

LANGWATER MOONLIGHT
31 tested daus. 1 over 1000, 2/900, 5/800, 11/700, 20/600, 26/500 lbs. 5 daus. cl., 1-E, 4-D.

SHUTTLEWICK QUEEN OF JOY
12518—630—G, 15803—778—A
3 tested daus.
Langwater Joyous
16252—840—BB—3x

LANGWATER PHARAOH

MOONLIGHT'S CORONET OF JEAN DU LUTH
9002—418—GG, 13997—706—A

ITCHEN KING

LANGWATER LEVITY
12785—662—EE

GREEN MEADOW TRANQUIL
14736—801—E—3x

GREEN MEADOW CORONATION KING
27 tested daus. 2 over 900, 6/800, 12/700, 22/600, 27/500 lbs. 1 dau. cl., 1-VG.

LANGWATER CONTENT
10770—559—G, 12587—646—A
Sold 1925-$1,625-Laudholm Sale.
5 tested daus.

GREEN MEADOW STEADFAST

CORONATION QUEEN OF BEAVER RIDGE
13561—624—F, 17624—743—C

LANGWATER VALIANT

TRANQUIL OF LANGWATER

BLAKEFORD LORD JIM
56 tested daus. 1 over 800, 8/700, 20/600, 35/500 lbs. 38 daus. cl. 2-E, 18-VG, 8 D.
Clearbranch Cynthia Carole (VG)
15472—829—7yrs—365C—3x
VG-twice 1950—$4,600

LANGWATER REVELLER
1935-$10,000-Homestead Disp.
73 tested daus. 1/900, 2/800, 9/700, 22/600, 45/500 lbs. 24 daus. cl., 1-E, 7-VG, 11-D.

GREEN MEADOW TRANQUIL
14736—801—E—3x

LANGWATER MOONLIGHT

SHUTTLEWICK QUEEN OF JOY
12518—630—G, 15803—778—A

GREEN MEADOW CORONATION KING

LANGWATER CONTENT
10770—559—G, 12587—646—A
1925—$1,625

ARGILLA FORMOSA
12712—667—G—3x, 15875—854—E—3x
14357—662—AA—3x, 12067—552—AA—3x
Sold 1934—$1,950—Hilltop-Rockingham Sale
5 tested daus.
Blakeford Revelaina
16722—850—C—3x, 16691—848—A—3x
18848—913—A—3x

DOLLY'S FOREMOST OF HIGH ROCK
68 tested daus. 1 over 900, 7/800, 28/700, 44/600, 63/500 lbs. 1 dau. cl., 1-E.

ARGILLA NORA
11711—598—G, 12350—613—D
13673—654—A
2 tested daus.
Argilla Honor
13964—732—G

BRANFORD FOREMOST

DOLLY OF HIGH ROCK 2D
9784—582—A

LANGWATER SENTINEL

UPLAND'S ELEANOR
9786—521—G, 11666—611—DD
13641—708—AA

LANGWATER REVELLER
Sold 1935—$10,000-Homestead Dairy Farms Disp. 73 tested daus. 1 over 900, 2/800, 9/700, 22/600, 45/500 lbs.
24 daus. cl., 1-E, 7-VG, 11-D
Blakeford Revelaina
18848—913—A—3x

LANGWATER MOONLIGHT
31 tested daus. 1 over 1000, 2/900, 5/800, 11/700, 20/600, 26/500 lbs. 5 daus. cl., 1-E, 4-D.

SHUTTLEWICK QUEEN OF JOY
12518—630—G, 15803—778—A
3 tested daus.
Langwater Joyous
16252—840—BB—3x

LANGWATER PHARAOH

MOONLIGHT'S CORONET OF JEAN DU LUTH
9002—418—GG, 13997—706—A

ITCHEN KING

LANGWATER LEVITY
12785—662—EE

GREEN MEADOW TRANQUIL
14736—801—E—3x

GREEN MEADOW CORONATION KING
27 tested daus., 2 over 900, 6/800, 12/700, 22/600, 27/500 lbs.
1 dau. cl., 1-VG

LANGWATER CONTENT
10770—559—G, 12587—646—A
Sold 1925—$1,625—Laudholm Sale
5 tested daus.

GREEN MEADOW STEADFAST

CORONATION QUEEN OF BEAVER RIDGE
13561—624—F, 16724—743—C

LANGWATER VALIANT

TRANQUIL OF LANGWATER

BROADLAND BORDER KING
Sold 1939—$3,300—Thirlstane Disp.
1st Aged & Sr. & Gr. Ch., N. D. S., 1938.
44 tested daus. 2 over 800, 4/700, 21/600, 31/500 lbs. 10 daus. cl., 6-VG, 3-D.
Border King's Princess Pat
13038—825—B—3x

GREEN MEADOW CORONATION KING
27 tested daus. 2 over 900, 6/800, 12/700, 22/600, 27/500 lbs. 1 dau. cl., 1-VG.

GREEN MEADOW BEATRICE
12266—674—E—3x
Green Meadow Brigadier (s)
Broadland Benefactor (s)

GREEN MEADOW STEADFAST

CORONATION QUEEN OF BEAVER RIDGE
13561—624—F, 16724—743—C

RAIDER'S MEREDITH OF WADDINGTON

ROSETTA'S BEULAH OF WADDINGTON

GREEN MEADOW CORNELIA
11779—684—G
2 tested daus.
Broadland Cornelia
9122—531—GG—3x
14492—804—CC—3x

GREEN MEADOW AMBITION
11 tested daus. 1 over 700, 5/600, 10/500 lbs.
Broadland Marcia
13767—763—C—3x

LANGWATER CONTENT
10770—559—G, 12587—646—A
Sold 1925—$1,625—Laudholm Sale
5 tested daus.
Green Meadow Consort
15183—848—E

GREEN MEADOW CORONATION KING

FOREMOST'S ALICE OF LOCUST HILL
10890—726—E

LANGWATER VALIANT

TRANQUIL OF LANGWATER

T. B. Accredited No. 427911

MR. and MRS. H. C. KRANNERT, Owners
KENNETH TATE, Manager

GOLDEN GUERNSEY

NEW AUGUSTA, INDIANA

NORMANDY FARM
GUERNSEYS

TRANSFER Daughters	Difference		Dams
Normandy Moonbeam (VG '55—E '57) *16414—*766—Jr2—365C—2x *17982—*816—Sr3—305C—2x On retest: 11897—556—Sr4—2x in 175 days M.E. 18016—828—305—2x	+7189	+316	**Normandy Minetta** (A '55) 12612—574—Sr2—365C—3x 11537—553—5yrs—305C—2x 12392—588—7yrs—365—2x (pending) M.E. 10827—512—305—2x
Normandy Primrose (E '55 '57) 12435—704—Jr3—365C—2x 12539—711—Sr4—365C—2x (pending) On retest. M.E. 11302—642—305—2x	+1547	+ 81	**Seco Rosette** (VG '47 '55) 11312—665—Jr3—365—3x 14828—833—5yrs—365C—3x 9908—575—8yrs—305C—2x M.E. 9755—561—305—2x
Normandy Amorita (D '57) 13535—*710—Jr2—365C—2x On retest: 2243—104—Sr3—2x in 42 days M.E. 13690—716—305—2x	+3935	+155	**Seco Rosette** (VG '47 '55) 11312—665—Jr3—365—3x 14828—833—5yrs—365C—3x 9908—575—8yrs—305C—2x M.E. 9755—561—305—2x
Normandy Garnet (E '55—VG '57) *14136—686—Jr2—365C—2x 12661—607—Sr3—365C—2x On retest: 14109—692—5yrs—2x in 282 days M.E. 12955—624—305—2x	+4527	+225	**Normandy Sapphire** (not cl.) 10299—488—Sr2—365—3x M.E. 8428—399—305—2x
Normandy Rebecca (D '57) *14257—682—Sr2—365C—2x On retest: 11382—536—Sr3—2x in 216 days M.E. 14057—670—305—2x	+3390	+183	**Normandy Gleeful** (not cl.) 14082—644—Sr3—365—3x M.E. 10667—487—305—2x
Normandy Keepsake (VG '57) 12407—668—Jr2—365C—2x On retest: 1828—89—Jr3—2x in 37 days M.E. 12654—676—305—2x	+1930	+113	**Normandy Gypsy** (VG '47) 12490—656—Jr2—365C—3x 15237—802—8yrs—365C—3x M.E. 10724—563—305—2x
Normandy Charm (VG '55 '57) 11823—632—Sr2—365C—2x 10462—569—Sr3—305C—2x On retest: 6976—354—Sr4—2x in 155 days M.E. 11585—627—305—2x	+1073	+ 74	**Normandy Marina** (VG '55 '57) 9789—512—Jr2—365C—3x 10406—549—Sr4—305C—2x M.E. 8428—430—305—2x
Golden Harvest Retha (not cl.) 11775—625—Jr2—365—3x M.E. 9968—529—305—2x	+1540	+ 99	**Normandy Retha** (not cl.) 12620—608—Jr3—365—3x 7990—440—Sr4—HIR—365C—2x M.E. 8428—430—305—2x
Normandy Melody (VG '55 '57) 12735—585—Jr2—365—2x On retest: 8546—387—Sr3—2x in 167 days M.E. 12731—591—305—2x	+1904	+ 79	**Normandy Minetta** (A '55) 12612—574—Sr2—365C—3x 11537—553—5yrs—305C—2x 12392—588—7yrs—365—2x (pending) M.E. 10827—512—305—2x
Normandy Katrina (D '55—VG '57) 9377—547—Jr2—365C—2x On retest: 10068—543—Sr3—2x in 261 days M.E. 9564—558—305—2x	+ 756	+122	**Normandy Lavern** (not cl.) 7398—367—Jr2—254 days—DHIA—3x M.E. 8808—436—305—2x
Normandy Roxie (VG '55) 10256—514—Jr2—365C—2x 10615—541—Jr3—305C—2x M.E. 11015—556—305—2x	+3449	+154	**Normandy Sara** (not cl.) 9246—492—Sr2—365—3x M.E. 7566—402—305—2x
Normandy Florine (E '57) 11181—536—Jr2—365C—2x On retest: 1285—52—Sr3—2x in 26 days M.E. 11309—538—305—2x	+2762	+114	**Normandy Fantasy** (not cl.) 8380—416—Jr2—365C—2x M.E. 8547—424—305—2x
Normandy Connie (VG '55 '57) 9894—524—Jr2—365C—2x 8621—451—Sr3—305C—2x M.E. 9658—507—305—2x	+2696	+119	**Normandy Donna** (D '55) 8156—455—Jr2—365C—3x M.E. 6962—388—305—2x
Normandy Rosalie (VG '57) On test: 10545—530—Jr3—2x in 282 days			**Normandy Rosette** (D '57) 10494—557—Jr2—365—2x 13262—715—Sr4—365—2x M.E. 11104—594—305—2x
Normandy Juanita (VG '57) On test: 8886—438—Sr2—2x in 209 days			**Normandy Minetta** (A '55) 12612—574—Sr2—365C—3x 11537—553—5yrs—305C—2x 12392—588—7yrs—365—2x (pending) M.E. 10827—512—305—2x
Normandy Revena (D '57) On test: 6246—301—Jr2—2x in 198 days			**Normandy Rowena** (not cl.) 12388—652—Sr3—365C—3x M.E. 9666—508—305—2x
Normandy Babette (not cl. yet) On test: 3499—153—Jr2—2x in 78 days			**Normandy Gypsy** (VG '47) 12490—656—Jr2—365C—3x 15237—802—8yrs—365C—3x M.E. 10724—563—305—2x
Normandy Della (not cl. yet) On test: 3044—129—Jr2—2x in 67 days			**Normandy Senorita** (F '55) 9698—491—Jr2—365C—2x M.E. 9973—504—305—2x
Normandy Vanity (not cl. yet) On test: 1837—76—Sr2—2x in 43 days			**Normandy Zella** (D '55) 12256—725—Sr2—365C—3x M.E. 9856—582—305—2x

NORMANDY FARM
GUERNSEYS

Normandy Agatha (D '55—VG '57) 9482—527—Sr2—365C—2x M.E. 9429—518—305—2x	— 920	+ 13	**Normandy Elnora** (VG '55) 12633—597—Sr2—365—3x 10558—509—5yrs—305C—2x 10496—513—6yrs—305C—2x 10016—501—7yrs—305C—2x M.E. 10402—505—305—2x
Normandy Arleen (D '55) 9997—521—Jr2—365C—2x M.E. 10111—526—305—2x	+ 795	+ 55	**Normandy Marie** (D '55) 10617—561—Jr2—365C—3x 9623—469—7yrs—305C—2x M.E. 9316—471—305—2x
Normandy Charity (VG '56) 9633—519—Sr2—HIR—365—2x On retest: 8882—433—Sr3—HIR—2x in 242 days M.E.9579—515—305—2x	+1122	+ 55	**Normandy Chiquita** (D '55—VG '57) 9747—535—Jr2—365C—3x 8266—452—6yrs—305—2x (pending) M.E. 8457—460—305—2x
Normandy Charisse (VG '55 '57) 11059—511—Jr3—365—2x (pending) M.E. 10245—472—305—2x	— 355	— 15	**Normandy Adella** (D '55) 8336—384—Jr2—283 days—2x—DHIA M.E. 10600—487—305—2x
Normandy Samatha (VG '57) 9580—508—Jr2—365C—2x On retest: 7210—348—Jr3—2x in 158 days M.E. 10017—538—305—2x	+ 161	— 44	**Normandy Zella** (D '55) 12256—725—Sr2—365C—3x M.E. 9856—582—305—2x
Normandy Bella Sue (VG '57) 11014—507—Sr2—365C—2x On retest: 9741—427—Sr3—2x in 242 days M.E. 11245—508—305—2x	+2692	+134	**Normandy Bella** (not cl.) 9148—400—Jr3—365C—2x M.E. 8553—374—305—2x
Normandy Irilla (VG '55—D '57) 9287—472—Jr2—365C—2x 9744—502—Jr3—305C—2x M.E. 10085—515—305—2x	+1459	+116	**Normandy Adelaide** (not cl.) 10632—493—Sr2—365C—3x M.E. 8626—399—305—2x
Normandy Mirth (D '55) 10233—463—Jr2—365C—2x 10993—499—Jr3—305C—2x 10860—549—Jr4—365C—2x (pending) On retest: 6304—24—5yrs—2x in 13 days M.E. 10414—474—305—2x	— 253	— 13	**Normandy Gleeful** (not cl.) 14082—644—Sr3—365—3x M.E. 10667—487—305—2x
Normandy Edith (D '55) 10913—495—Jr2—365C—2x 10154—486—Sr3—305C—2x (pending) M.E. 11002—512—305—2x	+2315	+ 92	**Normandy Brazen** (not cl.) 10141—492—Jr2—365C—2x M.E. 8687—420—305—2x
Normandy Rosanne (D '57) 9467—487—Sr2—365—2x 9108—465—Jr4—305C—2x (pending) M.E. 9711—496—305—2x	+ 385	+ 25	**Normandy Marie** (D '55) 10617—561—Jr2—365C—3x 9623—469—7yrs—305C—2x M.E. 9316—471—305—2x
Normandy Ardona (D '55—VG '57) 8885—481—Jr2—365C—2x On retest: 10223—554—Sr3—2x in 287 days M.E. 9062—490—305—2x	+ 144	— 15	**Normandy Jaquelin** (not cl.) 10676—606—Sr3—365C—3x M.E. 8918—505—305—2x
Normandy Flower (D '55—VG '57) 9662—460—Jr3—365—2x On retest: 8798—454—Sr4—2x in 251 days M.E. 9198—437—305—2x	+1380	+ 67	**Normandy Blossom** (not cl.) 7955—377—Sr2—305—DHIA—153 days—3x M.E. 7818—370—305—2x
Normandy Rose Marie (D '55) 8733—414—Jr2—365C—2x M.E. 9876—447—305—2x	+1323	+ 73	**Normandy Bella** (not cl.) 9148—400—Jr3—365C—2x M.E. 8553—374—305—2x
Shamrock Denean's Annabelle (not cl.) 5416—259—Jr2—HIR—305—2x M.E. 6445—308—305—2x	— 923	— 64	**Normandy Denean** (not cl.) 6951—351—Jr4—HIR—305C—2x M.E. 7368—372—305—2x

T. B. Accredited No. 427911

MR. and MRS. H. C. KRANNERT, Owners
KENNETH TATE, Manager

GOLDEN GUERNSEY

NEW AUGUSTA, INDIANA

NORMANDY FARM
GUERNSEYS

Some Of The Females Brought In To Cross On **Transfer**

Very Good '47 '55

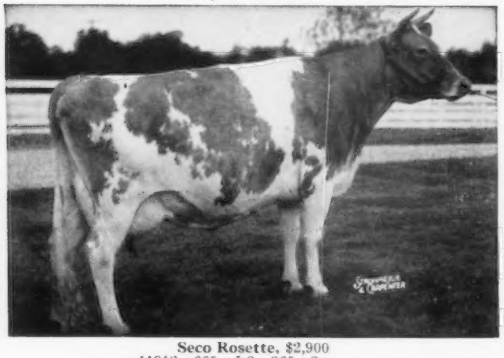

Seco Rosette, $2,900
11312—665—Jr3—365—3x
14828—833—5yrs—365C—3x
9908—575—8yrs—305C—2x

Excellent '54 '55 '57

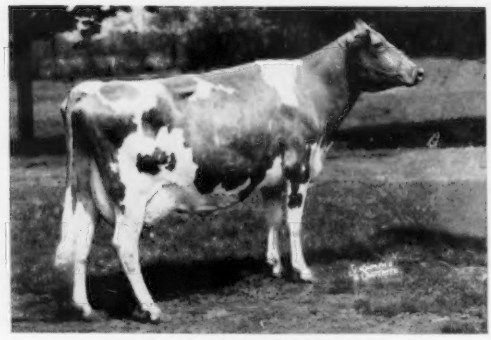

Chukluck Mermaid, $7,000
11206—599—Jr2—HIR—305C—2x
11490—572—Jr3—HIR—305C—2x
14768—747—Jr4—HIR—365—2x

Excellent '57

McDonald Farms Royal Silvene, $4,400
10060—627—Jr2—365C—3x
11757—683—Sr3—303C—3x

Excellent '56—VG '57

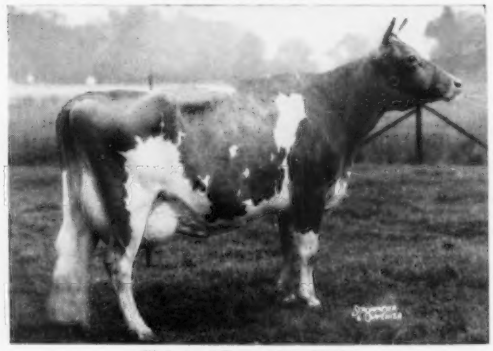

Blakeford Fountaine, $1,000
14715—779—Sr4—HIR—365—3x

Very Good '57

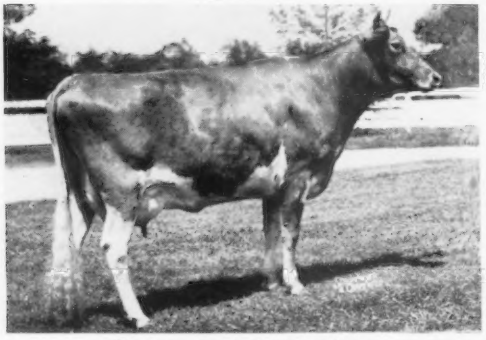

Woodacres Leader's Velour, $3,100
On test 9716—479—Jr2—2x in 306 days

Desirable '53 '56

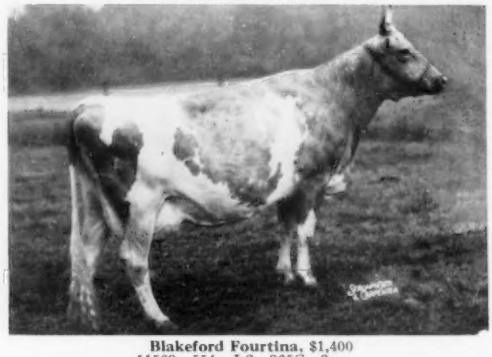

Blakeford Fourtina, $1,400
11569—554—Jr2—365C—3x
13028—583—Jr3—365C—3x
11632—511—Jr4—365C—3x
13516—591—5yrs—HIR—365—3x

Blakeford Mary Ellen, VG '56
14375—746—Jr2—365C—3x
11873—645—Jr3—HIR—305—2x

ALSO

Blakeford Trudy, VG '56, $2,500
10590—576—Jr2—365C—3x
13028—663—Sr3—365—3x
11305—617—Sr4—HIR—305—2x

T. B. Accredited No. 427911

MR. and MRS. H. C. KRANNERT, Owners
KENNETH TATE, Manager

GOLDEN GUERNSEY

NEW AUGUSTA, INDIANA

3 HEAD Consigned . . .

Indiana Fall Consignment Sale

October 11, 1957, Lafayette, Ind.

2 Daughters And A Great Granddaughter of **GAYOSO LEVITY CROWN**

Paternal Sister to Gay and Progress

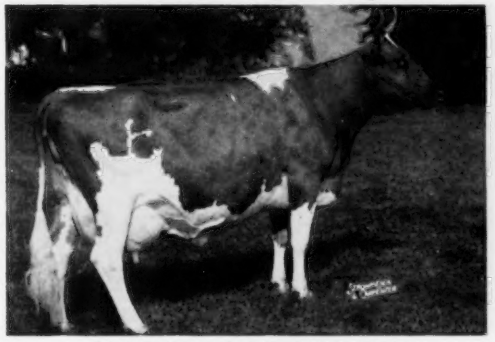

KINGENDALE LEVITY'S LEW
4 times Excellent
14275—771—5yrs—365C—2x
1st Aged, Sr. & Gr. Ch., Best Uddered Cow, Ohio, 1955; 2nd Aged, Ky., 1955. Member of 1st Produce, Ky., 1955.

Sire of Gay and Progress

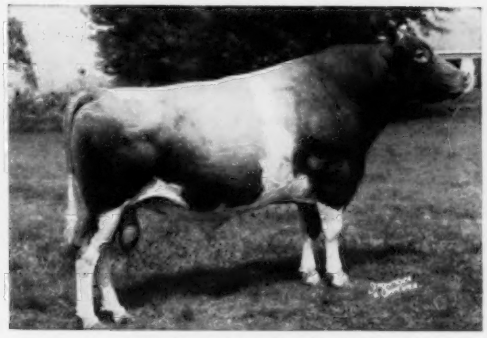

GAYOSO LEVITY CROWN
Picture was taken at 10 years
Won his class wherever shown as a 2-year-old with 2 championships. Sr. & Gr. Ch., 4-year-old, Ind., 1949, 1st Sr. Get, Ohio, 1952, 1954, 1955, Ind. and Ky., 1955; nominated for All-American. 29 daughters classified, 3 E, 15 VG, 8 D.

TWO DAUGHTERS OF CROWN SELLING

Kingendale Levity's Gay

Born August 16, 1949
7148—382—Jr2—305C—2x
8851—478—Jr3—365—2x
Fresh September 3 and selling open.

Dam: **Gayoso Gay Marguerite**
4 records including
11234—533—Sr4—365—2x
Very Good '48

Kingendale Levity's Progress

Born May 28, 1955
Fresh August 13 and selling open.

Dam: **Starr Farm Primrose**
5 records including
9252—474—Jr3—305C—2x
9019—456—5yrs—365C—2x
Very Good '52 '53

Simone's Paternal Granddam

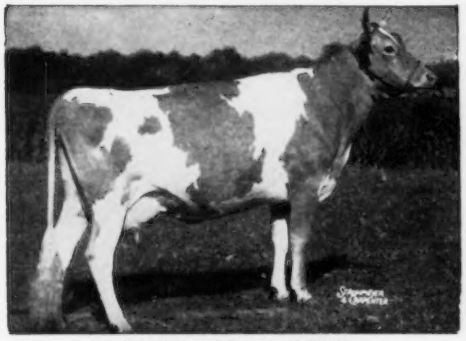

FAIRLAWN K. HEDY
Lifetime production in 6 lactations: 75042 lbs. milk, 4039 lbs. fat, 15087—826—7yrs—365—2x, Very Good '48.

SELLING

Kingendale Duke's Simone

Born August 10, 1955
Due November 1, 1957

Sire: **Kingendale Champ's Duke**
A son of Kingendale Levity's Champ, out of Hedy — opposite.

Dam: **Kingendale F. Fideo**
6761—358—Sr2—305C—2x
She by Lone Elm Federal, out of Kingendale Levity's Mirth, 8350—413—Sr2—305C—609, Very Good '54 '55 '56.

These 3 consignments deserve your careful consideration.

"A Farmer's Herd With A Millionaire's Quality"

KINGENDALE GUERNSEY FARM — Route 7, Muncie, Indiana

Bang's Certificate No. 5588G T. B. No. 315882 DARIUS KINGEN & SON

Announcing The Dispersal Of...

DARBY VALE GUERNSEYS

Donald Elliott and Family — Owners

At the farm, 1½ miles Southeast of West Jefferson, Ohio

Thursday, October 17, 1957 — 12:30 P. M.

(The Day After the 15th Ohio Classic)

60 HEAD — 4 Bulls — 56 Females

Bang's Certified No. 8878 — T. B. Accredited No. 534586

36 Females Calfhood Vaccinated

This sale includes all females born before July 1, 1956
30 recently fresh or close springers ! !

Four Female Families Make Up 93% Of Herd

1. ANN Family — **30 Females, 2 Bulls In Sale**
   DARBY VALE'S ANN, purchased in 1940, had 7 daughters. Her daughter, DARBY VALE'S CO ANN, VG '55. Lifetime Production 122,296—5028. Lot 5 in sale. She has five real daughters in the sale including DARBY VALE KATTIE, VG '55, 11726—584—7yrs—HIR—305C—2x, 14559—682—9yrs—HIR—365—2x. Another Ann daughter, DARBY VALE ZELMA, D '55. Lifetime Production 108,078—4526. Lot 20 in sale.

2. PRINCESS Family — **6 Females**
   PLAIN VIEW'S PRINCETTA was purchased in 1939 as a bred heifer in the Darke County Sale. She was bred by C. C. Bowen and was the first registered Guernsey on Darby Vale Farm. A Princetta daughter, DARBY VALE HILDA, 10745—523—7yrs—HIR—342—2x, in sale.

3. BESS Family — **4 Females**
   WELCOME-IN BESSIE was purchased from W. W. McKitrick & Son in 1940. Her son, DARBYVALE'S FORWARD (by Langwater Forward) was used in the J. H. Ayars herd at Mechanicsburg and at Darby Vale. Bessie lived to the age of 21 years and 3 months and had a Lifetime Production of 104,804—5148. Only three records of her production before 10 years of age were available !

4. DORA Family — **12 Females**
   CRANE POND'S DORA was purchased in 1944 from Evans Elliott. A great brood cow, she has three daughters in the sale including DARBY VALE JOSIE, 11488—570—6yrs—HIR—345—2x, and DARBY VALE HOLLIE, 10501—498—6yrs—HIR—305—2x.

The production of this herd has been one that increases as the cows mature. All records were made by Milton Hutton, who has been milking the herd for the past 12 years.

This Is Your Opportunity To Select Individuals From Cow Families That Have Produced and Reproduced For Generation After Generation !

Sale Managed By — For Catalogs Write

THE OHIO GUERNSEY BREEDERS' ASSOCIATION

H. R. Davis, Exec. Sec.

BOX 64 — **WOOSTER, OHIO**

DARBY VALE DISPERSAL — WEST JEFFERSON, OHIO

SELLING — THESE THREE HERD SIRES

Lot 1 — LAUXMONT CUPIDON — Plus Proven

Born June 16, 1951

Unofficial Proof — 305—2x—M.E.

14 Daughters	17 Rec. Av.	10070	4.28%	431
14 Dams	58 Rec. Av.	9234	4.7 %	435
		+836	—.42%	—4

Every daughter has out-milked her dam as a 2-year-old ! !

29 Daughters in the Sale !

His Sire: **Fairlawn Actor's Lauxmont**
His Dam: **Falconwood's Golden Sheba,** 17043—895—7yrs—365—3x
Full sister to Falconwood's Golden Bouquet 16198—786—5yrs—365C—3x

TWO CUPIDON DAUGHTERS

IN SALE

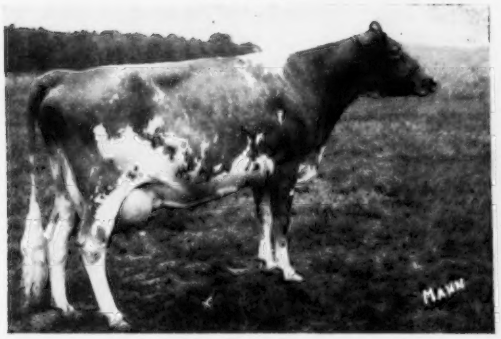

Darby Vale C. Jose
8247—355—Jr2—HIR—305—2x

IN SALE

Darby Vale C. Buttons
8069—359—Jr2—HIR—305C—2x

Lot 2 — LAUXMONT WARBONNET, born July 6, 1953

A full brother-in-blood to Lauxmont Maxim Velour, E 5 times 13941—621—Sr2—365—3x, 18444—862—6yrs—365C—3x
His Sire: **Bournedale Maxim's Lauxmont**
His Dam: **Indian Master's C-ca Peony,** 16394—740—6yrs—365C—3x

Warbonnet has 10 daughters in sale. The oldest will freshen this fall.

Lot 3 — DARBY VALE ANN'S CROWN, born November 16, 1955

From the great CO ANN Family!

His Sire: **Gayoso Levity Crown**
The bull that put the Kingendale herd of Darius Kingen & Son on the map.

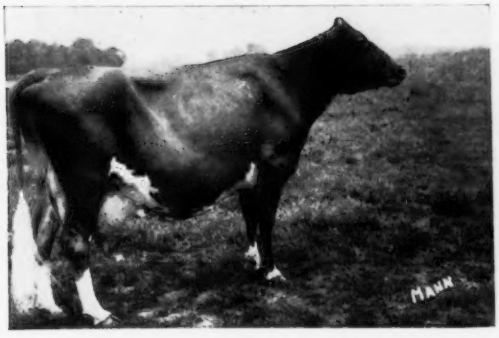

His Dam: **Darby Vale Kattie,** VG '55
11991—595—Jr4—HIR—365—2x
11726—584—7yrs—HIR—305C—2x
14559—682—9yrs—HIR—365—2x

Her Dam: **Darby Vale's Co Ann,** VG '55
Lifetime Production: 122,296—5028—all 2x
Only 15 years of age !

Plan Now To Attend This Dispersal And Make Your Selections
From This Well-Bred, High-Producing Herd ! !

THE OHIO GUERNSEY BREEDERS' ASSOCIATION

H. R. Davis, Exec. Sec. **WOOSTER, OHIO**

HERE ARE TWO OF OUR SIRES THAT LOOK MORE IMPRESSIVE EVERY DAY.
THEY ARE BY PROVEN SIRES OUT OF GREAT PRODUCING DAMS ON 2X.

Fer-Manor Magic Joy

Born July 3, 1952

Owned jointly with Alex Mowatt, Yakima, Wash.

Sire: **WANDAMERE MARYANN'S MAGIC**

39 days., 46 rec. M.E.—305—2x average 9511 M, 5.2%, 492 F. 28 classified average 84.9. Magic is by Wandamere Anson, AR, out of Western Glow Butterfat Maryann, E '48 '50, $14,600, 13825—763—AAA—2x.

His Dam

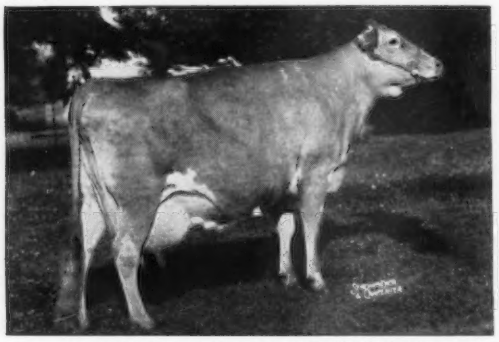

ELLAN OF SANDY SPOT, VG '50 '52 '53 '54
10666—596—Jr3—365—2x
12329—665—Sr4—365—2x
11352—629—6yrs—305C—2x
12281—669—7yrs—365—2x
3 AR daughters

His Dam's Dam

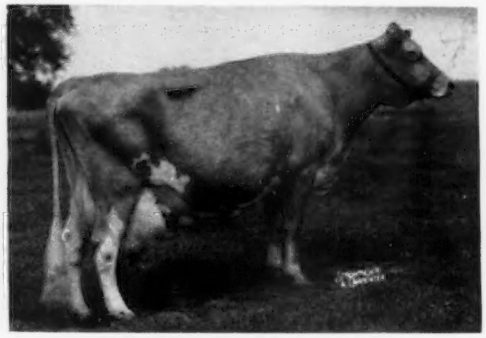

FERDINAND'S SANDRA, E '50 '52
12725—760—7yrs—305C—2x
11230—654—8yrs—365C—2x
13464—745—9yrs—365—2x
10715—597—11yrs—305C—2x

Fer-Manor Judge

Born January 17, 1952

Sire: **WESTERN GLOW MASHER O'WAR, AR**

By Western Glow Man O'War, AR, out of Western Glow Royal Maid, VG '47 '49 '50 '55, 12831—764—Sr4—365—2x.

His Dam's Dam

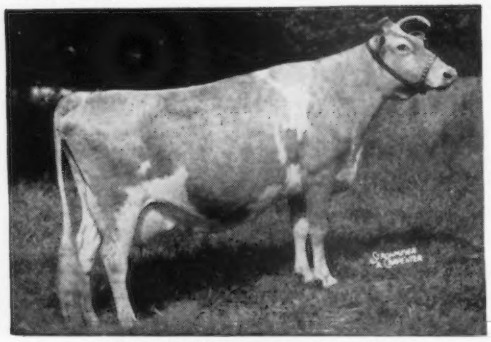

JULIE OF SANDY SPOT, E '49 '50 '52
10092—587—9yrs—365—2x
10298—613—11yrs—305C—2x
11037—634—13yrs—365—2x
5 AR daughters

His Dam

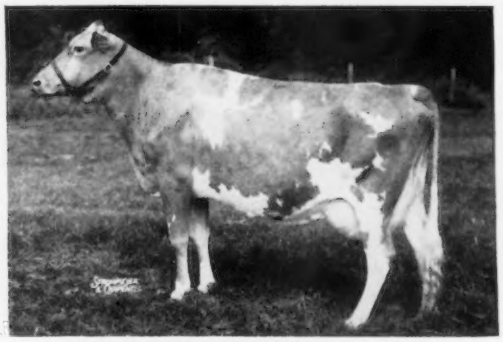

FER-MANOR MARY JUDY, VG '52 '54 '56
11270—589—Sr3—365—2x
10318—532—5yrs—305C—2x
10631—536—6yrs—HIR—305—2x

OUR HERD HAS BEEN CLASSIFIED 6 TIMES

WE OFFER CHOICE BULL CALVES OUT OF HIGH RECORD DAMS

FER-MANOR GUERNSEYS • ROUTE 4 • Mount Vernon, Washington

JIM and ENA FERGUSON, Owners

BRANDTJEN FARMS

HOME OF 140 REGISTERED GUERNSEYS

Talk About Inheritance!

Check these great animals close-up in the family tree of **Horse Shoe Conrad's Asterbilt.**

Riegeldale Emory's Conrad
Riegeldale Melba's Emory
His Majesty of Bournedale
Green Meadow Melba
Douglaston Charlotte
Douglaston Princess Charlotte

A Great Granddaughter of Conrad — Sire of Asterbilt

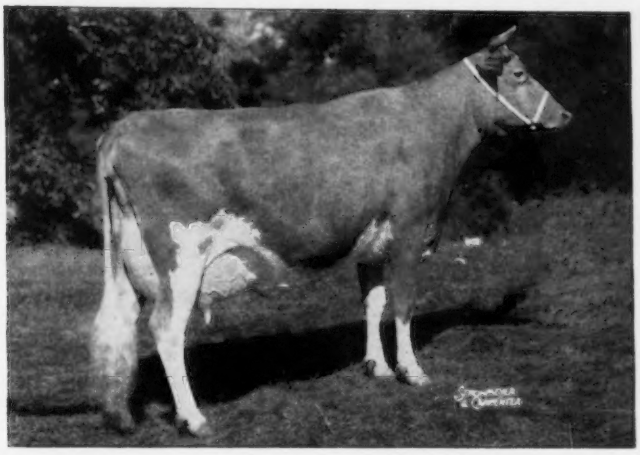

LushAcres Hermes' Quest, E '55

13882—803—Jr2—365—3x
17529—*1104—Jr4—365C—3x (pending)
Class Leader 2nd place in fat

Senior & Grand Champion, National and International, and member of 1st Produce of Dam, 1956. Sold in the LushAcres Dispersal for $15,500, going to J. C. Penney, Pre-Eminent Guernsey Farm, Gallatin, Missouri.

Make your next herd sire a son or grandson of Asterbilt.

T. B. Accredited — Bang's Free

BRANDTJEN FARMS — Farmington, Minnesota

VISITORS ALWAYS WELCOME

OHIO

15TH OHIO GUERNSEY CLASSIC

Wednesday, October 16, 1957, 7:00 P. M., E. S. T.

Fairgrounds, Delaware, Ohio

Many of the outstanding female consignments have been mentioned (September 15 Journal) — NOW LET'S TALK BULLS!!

Of all the bulls offered for this year's Classic the committee selected those you see on these two pages. We proudly present them to the Guernsey world knowing full well they possess the inherited ability to do the job in any Guernsey herd or Artificial Breeding Unit.

YELLOW CREEK BUTTERFAT DON LEE, born April 20, 1957

Sire: **Yellow Creek Butterfat Master.** Recently purchased by Mich. State A. B. C.
MABC Proof: (305 days—2x—M.E.)

5 Daus.	5 Rec.	11123	5.0%	554
5 Dams	22 Rec.	9704	4.9%	479
Diff. (5-2-5)		+1419	+.1%	+75

Dam: **Yellow Creek Butterfat Barbea,** VG
11291—605—Jr2—365C—2x
14263—784—Sr3—HIR—365C—3x
14181—779—5yrs—HIR—365—2x

His Dam's Dam

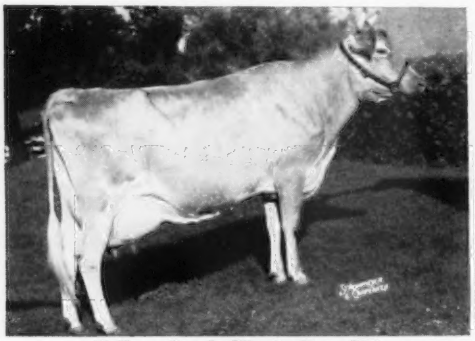

Yellow Creek King's Bea, VG
13403—*755—Sr3—305C—2x
14075—*812—5yrs—305C—2x

His Sire's Dam

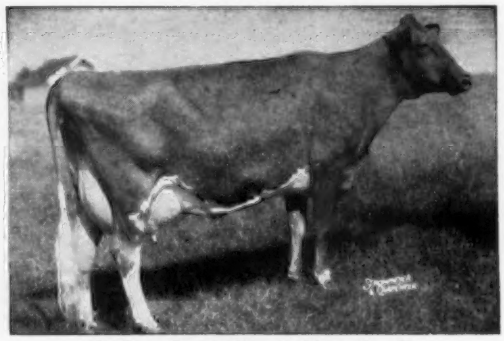

Yellow Creek King's Marcelle, E
*17049—*772—Jr4—305C—3x
17839—794—6yrs—305C—3x

GOLDEN HARVEST K MAJOR, born May 23, 1957

Sire: **Gardenville Coronation King.** 96 tested daus. 1/900, 3/800, 10/700. 59 daus. classified, 6 E, 32 VG, 22 D.

Dam: **Riverview General's Mignonette,** E
*15131—*769—Jr4—HIR—305—3x

His Dam

Riverview General's Mignonette, E
*15131—*769—Jr4—HIR—305—3x
On retest, 5639—243—5yrs—HIR—2x in 98 days

His Dam's Dam

Riverview Lad's Bountiful, E
11779—636—Jr2—365C—678 T.M.
11790—613—Jr3—305C—2x
15774—821—7yrs—365C—3x

DON'T STOP HERE—LOOK ON THE NEXT PAGE!! →

OHIO

ANOTHER WITH THE SAME POTENTIAL

KINGENDALE CHAMP'S COLONEL, born January 23, 1957

Sire: **Kingendale Levity Champ**
Prelim. Proof on 1st group of AR daus.

Daus.	11838	5.0%	599
Dams	11550	4.7%	539
	+288	+.3%	+60

Dam: **Kingendale Levity's Sade**
E '53—VG '54 '54 '55
13644—685—6yrs—2x—DHIA
12171—589—7yrs—2x—DHIA

His Double Grandsire

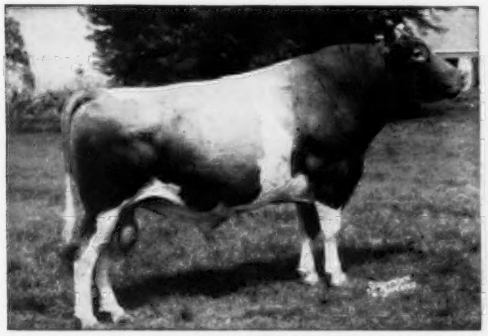

Gayoso Levity Crown
1st Sr. Get, Ohio, Ind., Ky., 1955.

His Dam

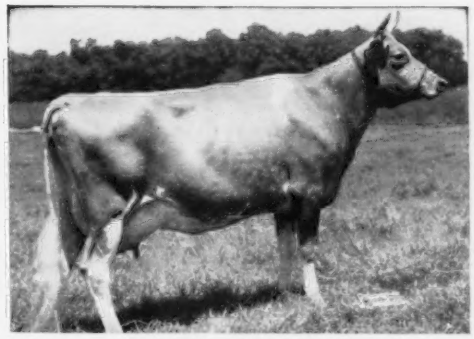

Kingendale Levity's Sade
13644—685—6yrs—2x—DHIA
Full sister to:
Kingendale Levity's Sue, VG
11951—572—Jr4—2x—DHIA

We especially want to call your attention to the depth of the cow families behind these young bulls. They have the power and the performance, not just in one individual, but in generation after generation.

TWO COWS YOU MUST CONSIDER —

Consigned: **YELLOW CREEK S. SPOTTA,** VG
Sire: **Yellow Creek Jewel Supreme**
You know about him !
Dam: **Yellow Creek Hale Spot**
11351—570—6yrs—HIR—305—2x (pending)

Yellow Creek S. Spotta, VG
13698—*750—Jr4—HIR—305C—2x (pending)
Due after the sale to Yellow Creek R. Beacon.

Consigned: **DALOMAS R.D. STARLIGHT**
Sire: **Yellow Creek Rosen Duke**
Sold to N.O.B.A.
Dam: **Royal Gentleman's Star**
9618—401—5yrs—2x—DHIA

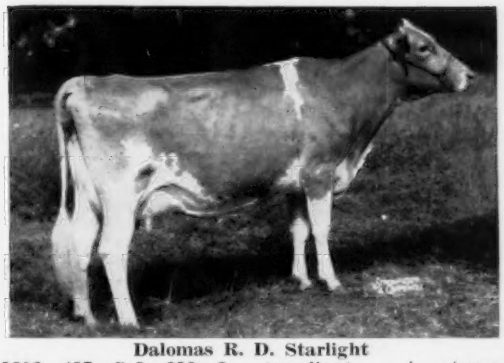

Dalomas R. D. Starlight
9206—437—Sr3—298—2x (pending). A strong, beautiful cow that will be fresh and selling open. Her paternal sister sold for $2,500 in the Butterfat Sale, 1956.

Plan to stop at the Classic on your way east from the International. You will have the opportunity to see and buy the kind of Guernseys everyone is looking for !

CATALOGS MAILED ON REQUEST

THE OHIO GUERNSEY BREEDERS' ASSOCIATION

Box 64 **H. R. DAVIS, JR., Exec. Sec. — Phone (HO) 2-0766** **Wooster, Ohio**

Add FOREMOST Blood To Your Herd
Through A Son Of Our Proved Sire

Himself

FOREMOST FOOTPRINT 15th

Sire: Foremost Footprint, AR
Dam: Caumsett Ocean Minerva (VG)
16188—762—Jr4—365C—3x
Sire: Caumsett Dynamo
Dam: Caumsett Island Psyche
13206—744—DD—3x

Minerva is a full sister to the 4 times Excellent, Caumsett Ocean Juno, 18571—947—8yrs—365C—3x, 17467—911—9yrs—365C—3x, 18938—1006—11yrs—365C—3x.

FOREMOST FOOTPRINT 15th

His Daughters In Our Herd Are Doing Well

The first 16 daughters to complete their records average 10281 lbs. milk, 501 lbs. fat, 311 days—2x. This is an increase of 1549 lbs. milk, 79 lbs. fat over their dams at the same age.

23 daughters' 42 records av. 10096—4.7%—476 (M.E. 305—2x)

Beaulea Footprint's Sarah
12826—*707—Jr3—HIR—365C—2x

Beaulea Footprint's Sharon
12569—615—5yrs—HIR—305—2x

Beaulea Footprint's Dainty
10506—578—6yrs—HIR—305—2x

Beaulea Footprint's Petite (VG)
12715—657—Sr3—365—3x

Beaulea Footprint's Lucile ($3,100)
11614—598—Jr2—HIR—305—2x

FOOTPRINT 15th SONS OUT OF OUR BEST COWS ARE AVAILABLE. SEND FOR LIST AND PEDIGREES ON 15th SONS.

WETHERSFIELD FARM — Amenia, N. Y.

Federal Accredited Herd No. 511307 — State Bang's Free No. A-2047

CHAUNCEY STILLMAN, Owner — BEVAN COOKINGHAM, Herdsman — OWEN R. BOYD, Manager

KIMBERTON FARMS •

Over 200 Head Registered Guernseys — Mostly Green Meadow Breeding

10,000 Lb. Cows That Are Being Bred To Our Young Son of

Flying Horse Colonel's Dorothy

All Records Completed During This Year

Kimberton Thor Claire	13331—709—Jr3—HIR—365—2x
Kimberton Templar's Nettie	11514—629—5yrs—HIR—305—2x
Kimberton Angela's Cecile	11271—545—7yrs—HIR—305—2x
Kimberton Thor Beryl	11054—537—Sr3—HIR—365—2x
Kimberton Thor Betsey	10994—576—Jr4—HIR—305—2x
Kimberton A.S. Daphne	10910—582—Jr3—HIR—365—2x
Kimberton Thor Marlene	10791—514—Jr4—HIR—305—2x
Fer Manor Mary Judy	10631—536—6yrs—HIR—305—2x
Kimberton Apollo's Angela	10493—496—Sr3—HIR—298—2x
Clarlon Noble's Pearl	10487—505—9yrs—HIR—305—2x
Pat of Lone Beech Farm	10448—492—Sr4—HIR—365—2x
Kimberton A.S. Jonquil	10441—514—Sr4—HIR—305—2x

Our Junior Sire —

Flying Horse G. R. Colonel

Born January 1, 1955

3 maternal sisters average 16256—833.

A son of Flying Horse General's Royal (the Rose family) out of Flying Horse Colonel's Dorothy, Excellent 4 times, 4 records including 18552—989—7yrs—365—3x.

You make your choice . . . we'll fill the order

KIMBERTON FARMS

H. A. W. MYRIN, Owner — **R. D. No. 2, PHOENIXVILLE, PA.** — M. L. JANSSEN, Herdsman

Don't Miss This Trip . . . Send In Your Reservation Now

1958 GUERNSEY GOOD NEIGHBOR TOUR CENTRAL AND SOUTH AMERICA

Saturday, February 22, 1958, Through Tuesday, March 25, 1958.

Plan to join your Guernsey friends on this South American Tour to Costa Rica, Panama, Colombia, Ecuador, Peru, Chile, Argentina, Uruguay, Brazil and Venezuela.

The Tour is sponsored by The American Guernsey Cattle Club and GOLDEN GUERNSEY, Inc., and is under the direction of TRAVEL SERVICE BUREAU, INC., NEEDHAM, MASSACHUSETTS.

COST OF THE TOUR

Due to the special nature of this tour, we will quote the exact tour cost from your home airport around South America and return to your home airport. Typical tour costs per person are:

From Miami	$1,598
From Washington	$1,730
From New York	$1,758
From Chicago	$1,765
From Boston	$1,781

EARLY RESERVATIONS IMPERATIVE

Even if you are not certain whether you can go, it is most essential that you make your reservations at the earliest possible date in order to get the type of accommodations you desire. Both hotel and airline space can be held only for a limited time. If, at a later date, you are unable to go, and we are notified thirty days before leaving date, full refund will be made.

LAST CALL

If you have not already made your reservations — do so now.

RESERVATION FOR THE AMERICAN GUERNSEY CATTLE CLUB

South American Tour

February 22nd to March 25th, 1958

1. Two hundred dollars per person should accompany each reservation. The balance to be paid not later than January 5th. It is necessary that we place deposits with the operating companies to reserve reservations.
2. All payments will be refunded if you find later that you are unable to go, providing it is within the cancellation period. Some operating companies reserve the right to make a charge where cancellations are received too late to reassign space.
3. It is impossible to guarantee single accommodations. Each request for such space will be given individual attention and you will be notified of availability together with additional cost.
4. No reservation can be accepted after we have reached the limits of the space assigned to us.
5. Complete instructions will be sent as soon after final payment is made as is possible.

TO: TRAVEL SERVICE BUREAU, INC.
32 Dedham Avenue
Needham, Massachusetts

Enclosed herewith find.....for $.....covering.....reservations for The American
(check, money order, etc.)
Guernsey Cattle Club SOUTH AMERICAN TOUR.

Name.....

Street or R. F. D.....Telephone Number.....

City.....State.....

My traveling companion, if any, will be.....

Address.....

My approximate age is.....My occupation is.....

My nationality is.....Married or Single.....

I wish to begin and end my tour at.....Advise cost of tour from this point.
(home airport)

Please send information about this tour to.....who may be interested.

(Final payment due January 5, 1958. Should I be unable to go, I understand my money will be refunded.)

Roes-MOR

Rose Gregory

1st Sr. Yr., Jr. Champion, Illinois Grand Champion, at Illinois State Fair, 1957.

Premier Breeder at Illinois State Fair, showing 4 sons and 5 daughters of our Rose bull.

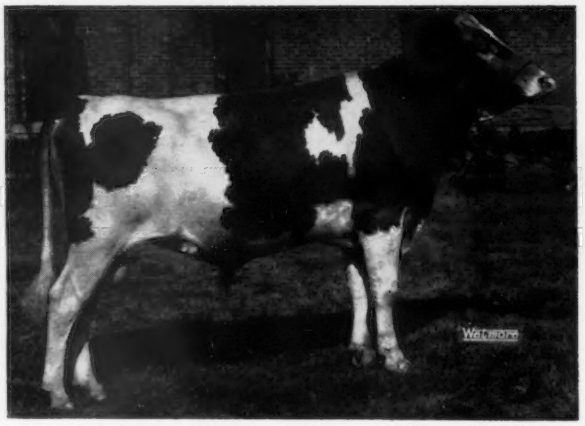

Sire:
Alert of Ernray's Rose
Proof on ten pairs increase
+1642 M +71 BF

Dam:
Roes-MOR Victor's Greta

Consigning to the ILLINOIS STATE SALE at Normal, Illinois, October 21

Two paternal sisters to GREGORY, the Illinois Grand Champion Bull at Illinois State Fair:

1. **Roes-MOR Rose Arvilla,** born December 28, 1955. A Rose daughter. Due January 23, 1958 to the service of Normandy Prospector, a son of Blakeford Transfer, out of Roes-MOR Rose Annette, 10359—446—Jr4—HIR—2x, VG. Next dam, VG, 539—Jr4—HIR—2x.
2. **Roes-MOR Rose Guessie,** born October 10, 1955. Another top Rose daughter. Due December 25, 1957 to McDonald Farms Jolly Vicar, by High Neptune, out of McDonald Farms Pre Nanette, 1000—Jr4—365C—3x. GUESSIE is out of Roes-MOR Victor's Queenie, VG, 11040—464—Sr4—HIR—305C—2x. Queenie has two Excellent paternal sisters.

VISITORS ALWAYS WELCOME

T. B. Free — Bang's Vaccinated **(Farm 1 mile north and ½ East of Town)** **ROESCHLEY BROS.**

ROES-MOR FARMS — Flanagan, Illinois

M - Melvin
O - Orie
R - Roy

F L A S H ! ! ! FLYING HORSE FARM Consigns A 2-Year-Old With Over 17,000 Lbs. Milk, And A Son of Musicmaker To OHIO CLASSIC, OCTOBER 16, DELAWARE, OHIO

FLYING HORSE M'S VERA (Vacc.)

Born July 13, 1954
17012—803—Jr2—365C—3x (pending)
Due November 18, 1957, to Fairlawn K. King.
Sire: **FLYING HORSE MUSICMAKER, AR**
1st 6 tested daughters average 15146—769.

Her Service Sire's Full Sister

FAIRLAWN K. MURIEL, E 7 times
16891—904—7yrs—365C—3x
16517—903—8yrs—365—901 T.M.
Dam: **KITCHENER VERONA** (VG '48), 12681—610—Sr3—305C—3x, 18210—864—6yrs—365C—3x. Dam of Flying Horse Colonel's Verona, 12059—639—Jr2—365C—3x, 15421—806—Sr3—365—3x

FLYING HORSE M'S CONQUEROR

Born March 1, 1957
Full brother to Flying Horse M's Joy, *18069—*927—Jr2—365C—3x, on retest making around 21000—1100 as Sr3-year-old.
Sire: **FLYING HORSE MUSICMAKER, AR.** 1st Aged, Sr. & Gr. Ch., Topsfield, 1951, 1952. Sire of Flying Horse Melody Master, All-American Aged Bull, 1954

His Dam

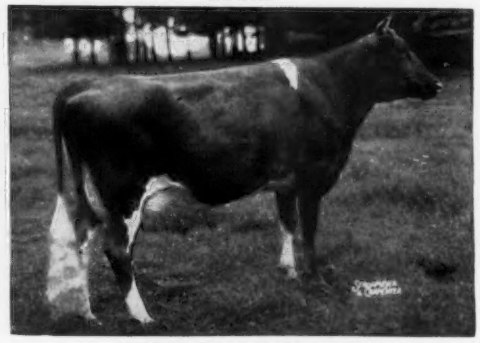

HAVEN HILL MELBA'S JOY
12984—715—Jr2—365—3x
16763—972—Sr4—365—3x
3 tested daughters average 14430 M, 771 F.
Sire: **RIEGELDALE CONQUEROR EMORY**
Dam: **COLDSPRING'S ROMULUS JOYCE**
13516—660—Sr4—365—3x

We are proud to consign this top bull and young cow. Note the great production behind them.

T. B. Accredited VISITORS WELCOME ANYTIME Mass. Abortion Free No. 60

FLYING HORSE FARM

South Hamilton, Massachusetts

Please address correspondence to . . . COREY C. GAREY, Manager GRAHAM FOSTER, Herdsman

SELECTED FOR THE OHIO CLASSIC — OCTOBER 16, 1957

Himself

Yellow Creek Bft. Don Lee
Born April 20, 1957
His three nearest dams are Class Leaders, they average: 16319—832. His sire, Yellow Creek Butterfat Master, proven great for **Type — Size — Production.**

5 daus.	11123	— 5.0%	— 554
5 dams	9704	— 4.9	— 479
	+ 1419	+ .1	+ 75

His Dam

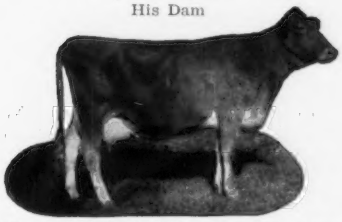

Yellow Creek Butterfat Barbea, VG 3 times
11291—605—Jr2—365C—2x
14263—*784—Sr3—HIR—365C—3x
14181—779—5yrs—HIR—365—2x
Dam of Yellow Creek S. Booster (s), sold to Colorado A & M College for $3,000, 1954; Yellow Creek B. Bell Boy (s), sold in 1954 Mid-West Sale for $1,325.

His Dam's Dam

Yellow Creek King's Bea, VG 3 times
8732—474—Jr2—365—2x
13403—*755—Sr3—305C—2x
14075—*812—5yrs—305C—2x
11751—638—6yrs—305C—2x
Sold for $4,200, 1951. 3 PR sons. Dam of Yellow Creek R. Beacon, Herd Sire at Yellow Creek, full brother to Barbea (above).

His Sire's Dam

Yellow Creek King's Marcelle, E 4 times
20477—893—5yrs—365C—3x
*17049—*772—Jr4—305C—3x
*17839—794—6yrs—305C—3x
Sold for $2,000, 1955. Dam of Woodacres Butterfat Cavalier, sold to Brookberry Farm for $10,000, 1956.

We believe Don Lee could make the hottest sire ever bred at Yellow Creek. His sire is by a 7/8 brother to Adonis (at Mulhocaway), out of the Marcelle cow now at Hill Girt.

His dam stems from one of the best cow families ever developed at Yellow Creek.

We are offering Don Lee, only with semen rights to be used at Yellow Creek.

Their Dam's Paternal Sister

Yellow Creek Rose Harmony
E twice
Sold for $10,600, 1955 Guernsey Sale. Reserve All-American 3-Year-Old, 1955. Rose Harmony is now at Chedco Farms. At Yellow Creek we have two daughters and 1 son.

Don Lee's Maternal Sister and Spotta's Paternal Sister

Yellow Creek S. Beaba
Sold in Butterfat Sale to Edisto Farm for $2,100. On test, 3451—171—Jr2—HIR in 70 days.

Dam of Yellow Creek Jewel Supreme

Yellow Creek Supreme's Jewel
VG '51
14635—*748—Jr4—305C—688 T.M.
15033—783—5yrs—365C—699 T.M.

Herself

Yellow Creek S. Spotta
VG twice (A new Class Leader)
1st 2-year-old, Elkhart Co. Dairy Show, 1955.
8739—465—Jr2—HIR—327C—2x
10882—608—Jr3—HIR—305C—2x
13698—*750—Jr4—HIR—305C—2x (pending)
Member of 1st Get of Sire, Elkhart Co., 1955, 1956, 1957.
Sire: Yellow Creek Jewel Supreme

Dam

Yellow Creek Hale Spot, VG 4 times
10526—499—Sr4—HIR—328—2x
11351—570—6yrs—305C—2x (pending)
Dam of Yellow Creek S. Charmer, Jr. Herd Sire at Cloverleaf Farm, Wm. Schrock & Son, Goshen, Ind.

Dam's Full Sister

Yellow Creek Rose Spot, VG twice
12443—645—Jr2—HIR—365—2x
*16131—*880—Sr3—HIR—365—2x
10th milk, 5th fat. 1st 4-year-old, Elkhart Co. Dairy Show, 1957. Dam of Yellow Creek S. Fame and Yellow Creek S. Fortune, both in service at N.Y.A.B.A.

Spotta's Paternal Sister

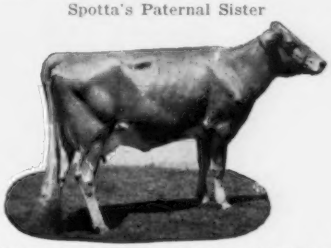

Yellow Creek Supreme Maidy, VG '55-E '56
Sold in 1956 Guernsey Sale for $3,300.
11726—660—Jr2—HIR—365C—2x
Dam of Yellow Creek B. Nashua, Jr. Herd Sire at Hill Girt Farm.

VISITORS ALWAYS WELCOME

T. B. and Bang's Accredited

YELLOW CREEK MEADOW FARMS

R. D. 3 — Goshen, Indiana

"Where Production And Type Are A Must"

Why Not Add A Little BUTTERFAT To Your Herd

MR. and MRS. OSCAR R. WEAVER — Phone Wakarusa 704-R

HUNTINGTON COUNTY

SIRES CAPABLE OF TRANSMITTING THEIR RICH INHERITANCE

Pine Manor Levity Prince

Sire: Coronation Levity Prince
Dam: Coronation Violet
13504—644—AA—2x

Circle Drive's L. P. Prediction

Sire: Pine Manor Levity Prince
Dam: Circle Drive's K. H. Flute
12596—790—5yrs—HIR—365—2x

Circle Drive's P. Filmore

Sire: Circle Drive's L. P. Prediction
Dam: Circle Drive's L. P. Faith
17264—864—6yrs—HIR—365—2x
17469—916—7yrs—HIR—365—2x

HER SON TO CALIFORNIA

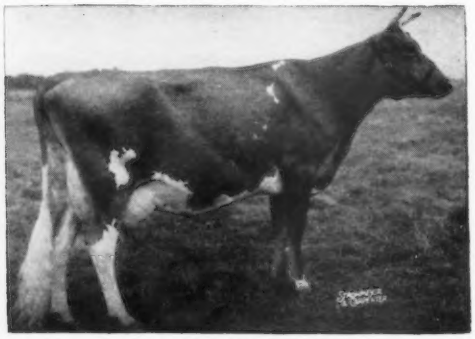

Circle Drive's L. P. Faith
*14605—*764—Jr2—HIR—365—3x (National Record when made)
*14703—*758—Jr3—HIR—365—2x (8th fat, 7th milk when made)
15088—*811—Jr4—HIR—365—2x (10th fat when made)
*17264—*864—6yrs—HIR—365—2x (6th fat, 5th milk when made)
17469—916—7yrs—HIR—365—2x

(see our advertisement page 1150, Dec. 15, 1956 Journal)

We Congratulate the Following on the Purchase of Our Bulls —

QUADRIC GUERNSEY BULL ASSN., INC., West York, Ill., on the purchase of . . .

Circle Drive's L. P. Archer
Born May 27, 1956

Sire: Pine Manor Levity Prince
Dam: Circle Drive's King's Linda
10 consecutive HIR records including 11593—613—7yrs—HIR—708 T.M.

DONALD AND HAROLD GIACOMINI, Ferndale, Calif., on the purchase of . . .

Circle Drive's P. Forrester
Born February 17, 1956

Sire: Circle Drive's L. P. Prediction
Dam: Circle Drive's L. P. Faith
(Dam of Filmore, above).

FLASH! Linda (dam of L. P. Archer, above) calved July 31 with a beautiful son by Filmore. He, also, is for sale.

Mark E. Miller
R. R. 1 (Phone 3018-4)
Huntington, Indiana

CIRCLE DRIVE FARM

We're Still Overstocked —

We can offer a choice selection of cows that are recently fresh and milking up to 50 lbs. per day. Several cows and bred heifers are due to freshen this fall that are good show prospects. All cattle are classified and have full production pedigrees.

This is your chance to purchase foundation and production at bargain prices.

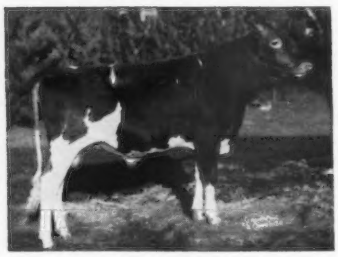

Several of the females we're offering are bred to our Junior Sire—

← McDonald Farms Jolly Veteran
Born July 18, 1954
Jr. Ch. at our local parish show.

Sire: McDonald Farms High Neptune

Dam: McDonald Farms Le Prophetess
11278—649—Jr2—365—3x
13719—766—Jr4—365C—3x
12945—742—5yrs—365C—2x
Very Good '52 '54

We have a choice son or two of Jolly Veteran that is priced right.

STOCK FOR SALE — VISITORS ALWAYS WELCOME

PECK'S GUERNSEY FARM — Geneva, Illinois

LAUREL AND MRS. PECK — Telephone Geneva 787 — MARION M. BEHLING

Clear Springs Farm

MORE CLEAR SPRINGS BULLS FIND NEW HOMES

CLEAR SPRINGS ROLIC'S PRINCE

Born September 16, 1956

Sire: **Clear Springs Majesty's Rolic**

Dam: **Clear Springs' Princess Marie,** VG
10728—572—G
13623—761—Sr4—365—3x
6 AR daughters

Sold to George A. Suther, Concord, N. C.

CLEAR SPRINGS LEADER'S COUNT

Born December 12, 1955

Sire: **Coldspring's Noble's Leader**

Dam: **Riegeldale Ben's Cupie,** VG
9847—516—Jr2—365C—3x
13308—729—Sr3—365—3x
15721—857—5yrs—365C—3x

Sold to W. Frank Herndon, Kings Mountain, N. C.

CLEAR SPRINGS LEADER'S PEER

Born March 10, 1956

Sire: **Coldspring's Noble's Leader**

Dam: **Clear Springs' Queen Paulette,** VG
10610—594—Sr2—365—3x
14072—797—5yrs—365C—3x

Sold to Mrs. Annie B. Winburn,
Windale Farm, Hartsville, S. C.

CLEAR SPRINGS LEADER'S VIKING

Born June 29, 1956

Sire: **Coldspring's Noble's Leader**

Dam: **Clear Springs Phil's Susie,** E
12017—531—Jr2—365C—3x
14702—660—Jr4—365C—3x
14746—640—5yrs—365C—2x (pending)

Sold to C. H. Coleman, Strother, S. C.

CLEAR SPRINGS LEADER'S BOND

Born January 30, 1956

Sire: **Coldspring's Noble's Leader**

Dam: **Clear Springs' Royal Gracious,** VG
12742—708—Jr2—365C—3x
12924—682—Sr4—365C—3x
3 AR daughters

Sold to S. B. Braswell & Sons, Monroe, N. C.

CLEAR SPRINGS FASHION'S MARS

Born May 19, 1956

Sire: **Klondike Premost Fashioner**

Dam: **Clear Springs' Select Mary,** D
12223—706—Jr2—365—3x
14800—849—Sr3—365C—3x
14241—787—Sr4—365C—3x
3 AR daughters

Sold to S. Wayne Gamble, Lane, S. C.

CLEAR SPRINGS LEADER'S LADDIE

Born March 14, 1956

Sire: **Coldspring's Noble's Leader**

Dam: **Riegeldale Ben's Maypop,** VG
9537—493—Jr2—365C—3x
12743—624—Jr3—365C—3x
14289—696—6yrs—365C—3x

Sold to Grandfather Home For Children, Inc.,
Banner Elk, N. C.

CLEAR SPRINGS CHAMPION'S MIDAS

Born December 16, 1955

Sire: **Clear Springs Baron's Champion**

Dam: **McDonald Farms Delora,** VG at 14½ yrs.
13591—767—DD—3x
4 AR daughters

Sold to R. D. & Earl Goodman,
Woodside Farm, Concord, N. C.

We have sold the above listed bulls in the past few months. They are from the very top families in our herd. We have confidence in them, and their breeding, to sire good milking cattle. Three of these breeders are repeat customers and one of them bought their fifth bull.

We appreciate the confidence these breeders are showing in our breeding program.

We have just a few bulls for sale. Write us your needs today.

N. C. Bang's Herd No. 100 . . . T. B. Accredited No. 1858

Estate of A. L. BROWN, Owner
ALFRED M. BROWN, Manager
VERNON A. CUMBO, Herd Superintendent

GOLDEN GUERNSEY

CLEAR SPRINGS FARM
Concord, North Carolina **U. S. Highway 29**
JOHN H. BLACKWELDER, Farm Superintendent

Our First Consignment To The - - -

Illinois State Sale — October 21, 1957

Illinois State Normal University, Normal, Illinois

Two 3-Year-Olds, Both Entered In The 1957 Futurity

We Have No Pictures - - - But You Can See Them At The International

IDEAL'S CHARMER'S RUBY

Born August 25, 1953

8608—463—2yrs—DHIA—365—2x

Fresh and selling open.

1st 3-year-old, Junior Show, District 4, and 1st in the Open Show, 1957.
1st 3-year-old, Junior and Open Shows, Carroll County, 1957.
1st 3-year-old and Reserve Champion, Whiteside County Open Show and 2nd and Reserve Champion in the 4-H Show, 1957.

Sire: **Gardenville Charmer**
25 daughters av. 8902—451 (M.E.—305—2x). 14 over 500 lbs. fat. A son of Coronation King of Pine Manor, out of Clearland Butterfat Charity, 12380—632—GG, 14856—697—6yrs—365C—3x.

Dam: **Ideal's Laddie's La Ruby**
11306—658—Sr4—365C—3x
Next Dam: **Ideal's Gardenius' La Ruby**
11095—548—Sr4—305C—3x
19056—892—5yrs—365—3x
Dam of Ideal's Supreme's La Ruby, 14360—834—Jr3—365C—3x.

ELVADALE AG. SIS

Born September 26, 1953

7675—364—Jr2—303C—2x

1st 2-year-old (Open Show) and 1st Best Uddered Cow, Carroll County, 1956.
2nd 3-year-old, Carroll, Whiteside and District 4, 1957.

SIS will be fresh by sale time and selling open. A son and a daughter were first prize Produce at 3 shows in 1957.

SIS is a double great granddaughter of **Valleywood Valiant Hero, AR.**

Sire: **Elmcrest's Aggressor**
Sire of 7 AR daughters. A son of Boulder Bridge Aggressor (a son of Hero), out of Peter's Desia, she dam of Elmcrest's Desia Prediction, 11744—658—Jr4—365—2x.

Dam: **Elmcrest's Sis**
9697—473—Sr4—305C—2x
She by Boulder Bridge Combine (a son of Hero), out of Elmcrest's Mound View Laurel.
13385—562—7yrs—365—2x
14099—645—9yrs—365C—2x
16889—727—10yrs—HIR—365—2x

These two can be a valuable addition to any herd

Elvadale Farm

DALE F. COHENOUR, Owner — **STERLING, ILLINOIS**

GOLDEN GRANGE COMPLETE DISPERSAL

271 Head at Auction — — MONDAY AND TUESDAY NOVEMBER 11 AND 12

At Farm No. 2—6 Miles South of Huntington, Ind., on Roads 9 and 37

Production Performance continued from Sept. 15 Journal advertisement (See page 639—Ideal daughters and records)

McDONALD FARMS STEADFAST PAUL Born February 1, 1950 (**In Sale Along with 30 Daughters**)

Sire :McDonald Farms Steadfast, AR. Sold for $21,000.
Dam: McDonald Farms Idelle, VG, 13109—668—Sr4C—3x

Paul Daughters Finished Test:

*Golden Grange P. Ego, VG	15469—765—Sr2—3x 17207—852—Sr3—3x	*Golden Grange P. Grace	12401—612—Sr2C—3x
*Golden Grange P. Cathie	13733—681—Jr2—3x	*Golden Grange P. Rosa	11200—635—Jr3—3x
*Golden Grange P. Susan	14320—659—Sr2—3x	*Golden Grange P. Starling	10765—562—Jr3—3x
*Golden Grange P. Fala	12505—615—Jr3—3x	*Golden Grange P. Stella	9918—535—Sr2—3x (pending)

GOLDEN GRANGE IDEAL KING Born December 19, 1950 (**In Sale Along With 22 Daughters**)

Sire: McDonald Farms Augusta's Ideal, AR. Sold $8,000. Resold $14,000.
Dam: Golden Grange R. Meadow (Excellent 5 times). 14059—740—Jr3—3x, 14286—781—Sr4C—3x, 17399—906—5yrsC—3x, 16668—917—7yrs—3x, 15845—853—8yrsC—3x, 14379—723—10yrs—3x.

King Daughters Finished Test:

*Golden Grange Queen Janice	13018—683—Jr3—3x	Golden Grange Queen Ann (Sold $700, Mid-West, 1957)	12041—554—Sr2—3x
*Golden Grange Queen Flossie	11557—590—Sr2—3x	*Golden Grange Queen Eve	10163—535—Sr2—3x (pending

---

GOLDEN GRANGE IDEAL SUPERIOR (**15 Daughters In Sale**)

Sire: McDonald Farms Augusta's Ideal, AR. Sold $8,000. Resold $14,000.

Daughters of Breeding Age or Less

Dam: Golden Grange R. Lass, VG
13733—660—Jr2—3x, 15935—820—Sr3—3x, 17161—838—6yrs—3x, 16179—817—7yrs—3x

---

LANGWATER VINDICATOR (**13 Daughters In Sale**)

Sire: Langwater Valencian

Daughters of Breeding Age or Less

Dam: Langwater Cora, 15653—710—D

MEADOW LODGE KING'S RAIDER (**14 Daughters In Sale**)

Sire: Langwater King of the Meads. Over 100 AR daughters. Sold for $12,500.
Dam: Meadow Lodge Rex's Trilby, 11727—537—GG

Raider Tested Daughters In Sale:

*Golden Grange R. Evangeline VG 4 times	14665—644—Sr2C—3x 16968—775—Sr3—3x 16789—743—5yrsC—3x 17750—796—6yrs—3x 19039—844—7yrs—3x 14440—615—9yrs—3x	*Golden Grange R. Omega	13492—606—Jr2C—3x 14719—700—Jr3C—3x 15740—720—Sr4—3x
*Golden Grange R. Crescent VG 4 times	13463—706—Sr4—3x 12764—647—6yrsC—3x 12032—605—7yrs—3x	*Golden Grange W. R. Lassie	12997—590—Jr2—3x 15309—749—5yrs—3x
*Golden Grange R. W. Mary	12320—601—Jr2—3x	*Golden Grange R. Nora	11344—567—Sr2—3x
*Golden Grange R. Lulu	11585—533—Jr2—3x	*Golden Grange R. Gift	10723—545—Sr2—3x
*Golden Grange R. Sue	12768—540—Jr2—3x 12737—513—Sr3C—3x 15005—614—5yrsC—3x	*Golden Grange R. Mistress	13812—603—Jr3—3x
		*Golden Grange Raider I. M.	14849—697—Sr2C—3x
		*Golden Grange R. Sylvania	12244—565—Sr2—3x
		*Golden Grange R. Annie	13364—617—Jr2—3x (pending)
		*Golden Grange R. Fayette	12416—630—Sr2—3x (pending)

MEADOW LODGE KING'S OKLAHOMA Sold $13,200 (**7 Daughters In Sale**)

Sire: Langwater King of the Meads. Over 100 AR daughters. Sold for $12,500.
Dam: Moonlight's Gentian, E '47—VG '48, 12813—611—GG, 13330—620—DD, 13637—709—AA, 16389—881—BB, 13323—657—AA, 14010—620—10yrs—305C—3x

Oklahoma Tested Daughters In Sale:

*Golden Grange O. Pearl, VG	13498—585—Jr2—3x 17471—768—5yrs—3x 17567—713—6yrs—3x	*Golden Grange O. Juda	11360—570—Jr2—3x 13455—661—Sr3C—3x
*Golden Grange O. Candy, VG	12794—576—Jr2—3x 14083—648—Jr3—3x 17665—694—6yrs—3x	*Golden Grange O'Belladona, VG	12304—645—Jr2—3x
*Golden Grange O. Princess	10471—634—Jr3C—3x 10173—600—Sr4—3x	*Golden Grange O. Carlene, VG	13598—668—Jr2C—3x 15182—685—Jr4C—3x
		*Golden Grange O. Bubbles	11181—491—Jr2—3x 45559—688—5yrs—3x

---

OTHER COWS SELLING:

Linland Sue Anna, VG	13107—633—Jr2—3x 16825—855—Sr4C—3x 19219—928—6yrs—3x 16783—792—7yrs—3x 15494—743—8yrsC—3x 19766—890—9yrs—3x	Manor Lodge Pete's Joycelyn	13427—592—Sr2—3x
		Golden Grange Lea, VG	13365—604—Sr2C—3x 14134—639—Sr3—3x
		Golden Grange Queen B.	11924—619—Sr2—3x
		Sunny Meadows Delphina	12263—587—Sr2C—3x
		Meadow Haven H. Melba	11701—530—Jr2—3x
Manor Lodge P. Carolyn	*14019—635—Sr2C—2x 14653—659—Sr3—2x 22368—948—6yrs—3x	KenVer Princess Ocenia	11336—543—Jr2C—3x 13507—662—5yrsC—3x

*In Sale

Herd Completely Calfhood Vaccinated—Negative—T. B. Accredited.

NOTE: 87 cows in this sale have 143 AR records that average 13509—674. 191 cows on dam's side of pedigrees in Catalog have 351 records that average 13142—637. 287 of these records were made at Golden Grange Farms.

NOTE: We have Previews on this sale picturing 100 animals. If you write for a Preview we will send it to you, and as soon as catalogs are out (about October 5) we will mail you one of these without further notice.

Write for Motel or Hotel Reservations As Soon As Possible

Pedigrees: C. R. HUSTON, West Salem, Ohio — JOHN B. MERRYMAN, Sparks, Md.

Auctioneers: E. M. GRANGER, JR., ROMAYNE SHERMAN, DICK BEATY

MIKE CECIL, Herdsman — ROBERT BEATY, Farm Manager — EVERETT R. BEATY, Huntington, Ind., Owner

More BUTTERFAT Blood At COWAN FARMS

MAURANA D. BUTTERFAT'S FAVORITE

Born March 13, 1955

His twin brother, Maurana D. Butterfat's Favor, was 2nd high bull in The Butterfat Sale, 1956, being purchased by the Northeastern Pa. A. B. A., Tunkhannock, for $2,400.

His Sire

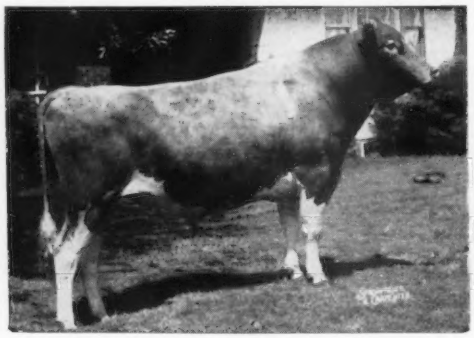

MULHOCAWAY DOUBLE BUTTERFAT ($4,500)
Sire: Coldspring's Beauty Noble King
The BEAUTY family
Dam: Mulhocaway Butterfat Holly (E '50 '52)
9524—427—Jr2—305C—2x
*14646—669—Sr3—365—2x
13122—596—6yrs—305—2x
17491—813—7yrs—365C—3x
*16625—788—8yrs—365C—2x
12248—568—10yrs—305C—2x

His Dam

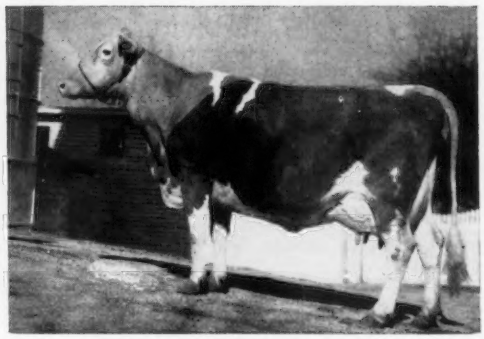

MAURANA ROSIE'S WANDA (VG '52 '54)
10272—589—Jr2—HIR—365—2x
13280—*751—Jr4—HIR—365C—2x
12028—636—5yrs—HIR—365C—2x
A double granddaughter of Two Brooks Carillon
Next Dam: Spruce Run T. B. C. Wona (VG)
10748—530—Jr2—365—921 T. M.; 12683—661—Sr4—HIR—365—2x; 13418—698—5yrs—HIR—365—2x; 13450—650—7yrs—HIR—305—2x; 15488—*837—8yrs—HIR—365C—2x; 11764—612—9yrs—HIR—365C—2x

L. W. Cowan
Phil W. Cowan

COWAN FARMS — Route 3 — Oshkosh, Wisconsin

CADET — HIS TWO NEAREST DAMS BOTH EXCELLENT

LANGWATER CADET

Born November 1, 1954

Sire: LANGWATER SELECT, a son of Langwater Prestige, AR, he out of Patrician Girl of The Glen (VG), 21493—986—7yrs—365C—3x.

His Sire's Dam (E)

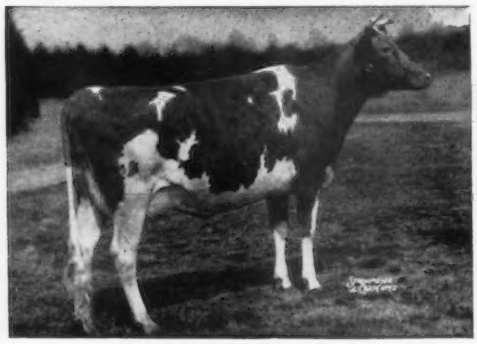

LANGWATER DAINTY (E '50)
12108—602—Jr2—365—3x
14509—690—Sr3—365—3x
Next Dam: Langwater Petite (VG)
16991—*1027—Jr4—365C—3x
National Class Leader when made, now 2nd Place for fat.

His Dam (E)

KENMAR HILLS COUNTESS SHEBA
(E '48 '49 '50)
12742—723—Sr3—365C—3x
13258—794—6yrs—365—3x
3 tested daughters

CADET is being bred to the daughters of MOON'S MARK PRINCE and MOON'S AMBASSADOR CHIEF.

STOCK FOR SALE . . . WRITE US YOUR NEEDS
Please address inquiries to Warren J. Moon.

N. J. Moon, Jr.
Warren J. Moon
Phil E. Moon

MOON FARMS
Route 4 - Oshkosh, Wisconsin

WHAT THE COWS ARE DOING

OFFICIAL HERD IMPROVEMENT RECORDS

The records of cows in a herd owned by individuals other than the herd owner are published with the herd owner. It is impossible to publish them separately.

OWNER AND RECORD	Age	Days In Milk	Lbs. Milk	Lbs. B. Fat
ALABAMA				
AVONDALE MILLS DAIRY, SYLACAUGA				
Avondales Brilliant Hilda	8-11	298-2X	8417	425
s. Sky Brook Brilliant Lad		d. Gippy Foremost's Charm		
Avondale Lad Maiden	4-6	269-2X	5500	265
s. Sky Brook Brilliant Lad		d. Avondale's Maid		
SMITH, S. ROSS, OVERHILL FARM, TRUSSVILLE				
Overhill Pipers Lassie	9-7	199-2X	4219	199
s. Walker Royal Jethro Lad		d. Douglas Manor Ulrica		
ARIZONA				
ARIZONA, UNIVERSITY OF, TUCSON				
U of A Joeleanor Ben O War C	3-11	305-2X	7473	388
s. Western Glow Prince O'War		d. U. of A. Joseph's Eleanor		
U of A Warriors Tri Ellen	3-7	276-2X	5711	239
s. Welcome-In Warrior		d. U. of A. Lubas Ellen		
U of A Warnoble Ella	3-7	285-2X	4954	195
s. Shamrock Farms Warrior's Noble		d. U. of A. Granger's Surradine		
U of A Warnoble Nella	3-5	303-2X	5289	246
s. Shamrock Farms Warrior's Noble		d. U. of A. King Earl's Nella		
CARTWRIGHT, R. JACK, SUN VALLEY GUERNSEYS, PHOENIX				
Sunland Dolly	13-2	305-2X	7763	316
s. Mission Ranch Foresight		d. Twin Elms Hope		
Valley Prides Sunbeam	12-0	305-2X	8724	366
s. Chuckanut Phyllad		d. Valley Pride's Sensation		
Cla Ore Phils Beatrice	9-1	305-2X	9945	518
s. Delphi Dell Philip		d. Bessie of Cla-ore		
Sun Valley H Felda	4-5	305-2X	8640	443
s. Nyala Prince's Horatius		d. Mission Ranch Roberta		
Sun Valley Laurinda	3-7	305-2X	8548	377
s. Wandamere Brigadier		d. Idabert Ranger's Colina		
Sun Valley Columbine	3-5	282-2X	8362	370
s. McDonald Farms Pre Lee		d. Sun Valley Pilot's Columbia		
Sun Valley Norma	2-1	305-2X	7603	361
s. Shamrock Farms Tribute		d. Sun Valley Cassie		
Sun Valley B Snowflake	2-2	305-2X	8400	372
s. Wandamere Brigadier		d. Sun Valley H. Snowhite		
RASKOB, J. J., JR., NIHIGHAN FARM, TUCSON				
Antietam His Ruth	6-9	305-3X	7932	421
s. Antietam Leader		d. Antietam Royal Ruth		
Gaylords Famous Hester	6-5	305-3X	7260	318
s. Gaylord Kingmead's Famous		d. Gaylord Herald's Pride		
Nihighan Gazelle	2-9	305-3X	11201	558
s. Gaylord Kingmead's Famous		d. Valmere Princess		
Nihighan Laconic	2-8	305-3X	8746	391
s. Nihighan Sir Laurence		d. Nihighan Lady Mirth		
Nihighan Lady Dee	2-9	305-3X	9600	478
s. Sterlingold Lord Emory		d. Nihighan Sadie		
Nihighan Gapal	2-6	305-3X	10026	390
s. Gaylord Kingmead's Famous		d. Arizona Farms F S's Desire		
ARKANSAS				
BAILEY, LEONARD & CHARLES, FORT SMITH				
Woodacres Evas Select	3-5	215-2X	3857	192
s. Meadow Lodge Select		d. Woodacres Sunday Eva		
ERWIN FARMS COMPANY, INCORPORATED, CONWAY				
Brazos Southern Beth	2-1	219-2X	3569	169
s. Caumsett Southerner		d. Whippernock's Bernice		
Singley Piper Vernie	2-7	305-2X	5873	293
s. Walker Farms Piper Admiral		d. Kelcrest W. K. Vern		
CALIFORNIA				
ANDRESEN, J. C., ROLINDA FARM, FRESNO				
Matapa El Toros Twinkle	8-6	305-2X	7284	304
s. Matapa Goldie's El Toro		d. Matapa Zeke's Trilby		
Welch Farms Goldies Gee	3-9	271-2X	5090	237
s. Welch Farms Golden Crown		d. San Carlos Gypsy Girl		
Welch Farms Golden Penny	3-2	341-2X	7083	331
s. Welch Farms Golden Crown		d. Welch Farms Jack's Polletta		
Welch Farms Golden Elsetta	3-3	305-2X	6881	367
s. Welch Farms Golden Crown		d. Happyholme Edna May		
BOOS BROTHERS, CREST VIEW FARM, REEDLEY				
Pleasant Views Marjorie Ann	4-5	305-2X	10777	610
s. Palmway's Select V. General		d. Sierra's Darling		
FARNSWORTH, HOWARD G., DORELLA FARM, LEGRAND				
Dorella Soldiers Gladys	10-4	305-2X	7887	478
s. Dorella Rival's Soldier		d. Dorella Elect's Grady		
Dorella Soldiers Panchito	10-4	305-2X	9378	525
s. Dorella Rival's Soldier		d. Dorella Royal's Primrose		
Dorella Guardsmans Rachael	8-3	305-2X	8377	458
s. Meadow Lodge Guardsman		d. Dorella Rachael		
Dorella Soldiers Belinda	8-2	305-2X	10466	581
s. Dorella Rival's Soldier		d. Dorella Elect's Blue Belle		
Dorella Archers Josephine	5-9	305-2X	10345	638
s. Douglaston Baron Archer		d. Dorella Soldier's Joey		
Dorella Guardsmans Minx	5-1	305-2X	8486	461
s. Meadow Lodge Guardsman		d. Dorella Soldier's May		
Dorella Oxnards Jill	2-5	305-2X	6242	391
s. Dorella Archer's Oxnard		d. Dorella Guardsman's Signet		
FRESNO STATE COLLEGE, FRESNO				
Cameo Cavaliers Fay	5-4	305-2X	12757	554
s. Cameo Developer's Cavalier		d. Cameo Phyllis		
Fresno Chief Levity Missy	3-4	259-2X	6269	328
s. Fresno Chief's Levity Seaman		d. Fresno Geste Levity Miss		
Fresno Cavaliers Mickey	3-2	305-2X	12051	603
s. Cameo Developer's Cavalier		d. Cameo Mickey		
F S C Chiefs Levity Miss	2-6	230-2X	5192	270
s. Fresno Chief's Levity Seaman		d. Fresno Chief's Levity Miss		
F S C Chiefs Levity Geste	3-3	270-2X	4982	274
s. Fresno Chief's Levity Seaman		d. Fresno Geste Levity Miss		
GAMBONINI, R., OLD ADOBE RANCH, PETALUMA				
Sleepy Hollow Nobles Patty	10-4	305-2X	9540	532
s. Adohr Eldor Nobleman		d. Happyholme Pharaoh's Pat		
Happyholme Windell	7-8	305-2X	8799	414
s. Wandamere Anson		d. Wandamere Windell		
Old Adobe Ch Rosita	6-4	194-2X	9471	412
s. Chicona Caradoc		d. Old Adobe Queen Rose		
Old Adobe Ch Abigail	5-11	305-2X	9053	412
s. Chicona Caradoc		d. Old Adobe Princess Arla		
Old Adobe Merry Aileen	4-8	305-2X	5299	335
s. Fairlawn Hornet's Merrymaker		d. Old Adobe Princess Ada		
Old Adobe Merry Olive	4-8	305-2X	6776	372
s. Fairlawn Hornet's Merrymaker		d. Old Adobe Ph-Opal		
Old Adobe Merry Olga	4-7	293-2X	5940	280
s. Fairlawn Hornet's Merrymaker		d. Steadfast Canadian's Charm		
Old Adobe Merry Jellena	3-11	303-2X	8073	494
s. Fairlawn Hornet's Merrymaker		d. Old Adobe Noble Janet		
Old Adobe Yasmin	3-11	216-2X	5217	325
s. Sterlingold Prince Ken		d. Kenholme's Cherub Girl		
Matapa Honey Desiree	3-5	305-2X	7890	403
s. Matapa Zeke's Honey Champion		d. Matapa C Daisy Doo		
Old Adobe Merry Ullu	2-11	305-2X	6330	334
s. Fairlawn Hornet's Merrymaker		d. Kenholme's Pandora		
Old Adobe Merry Claude	2-9	305-2X	8214	406
s. Fairlawn Hornet's Merrymaker		d. Carita of Chicona		
HOBBS, EDWIN I., EL VACA RANCHO, ORLAND				
Kings Dots Redwing	6-0	305-2X	7956	384
s. Cloverdale Bella's King		d. Lassie's Dot of Murdock		
Hi Oaks Ciscos Hazen	5-2	305-2X	7618	381
s. Sierra Manor Cisco		d. Hi-Oaks Masher's Heidi		
Commandos Neeltje	5-3	305-2X	10239	514
s. Cloverlawn's Commando		d. Neeltje of Sint Maarten		
JESSUP, ROGER W., ROGER JESSUP CERTIFIED FARM, GLENDALE				
Treenols Primroses Beaulah	7-6	275-2X	8895	414
s. Barnegat Intl.'s Dominator		d. Treenol's Noble's Primrose		
Goldeneye Ernies Wistful	6-1	297-2X	10111	511
s. Happyholme Ernest		d. Faretti's Farm Wild Girl		
KERN COUNTY UNION HIGH SCHOOL, BAKERSFIELD				
Kearney Park Margie	11-7	268-2X	3671	155
s. Happyholme Prince Royal		d. Fresno Melvin's Princess		
Kenholmes Noble Imprint	7-5	300-2X	9484	424
s. Far West Challenger		d. Kenholme's Melvin's Imprint		
Kerndale Massie Hattie	6-0	185-2X	2825	141
s. Kerndale Kitty Lou's Hal		d. Kerndale C. Rose's Massie		
Tuolumne Musical Poppy	5-8	305-2X	8773	414
s. Happyholme Musician		d. Tuolumne Supreme Sally		
Kerndale E Kitty May	4-4	258-2X	6417	355
s. Rozelyn Eldee Marshal		d. Kerndale Echo's Kitty		
COLORADO				
COLORADO STATE UNIVERSITY, FORT COLLINS				
College Foremost Countess	5-6	305-2X	8643	416
s. Rockmore Foremost		d. College Golden Cherub Countess		
EGNER, WILLIAM H., WILEVA FARM, LOVELAND				
Riverview Cascades Dawn	2-4	305-2X	9581	439
s. Riverview Cherub's Cascade		d. Riverview Cherub's Cinderella		
FORSYTH, DEAN, GUERNDEAN FARM, LONGMONT				
Guerndean T Nanette	2-9	305-2X	7307	332
s. Wethersfield Tentmate		d. Guerndean Laddie's Beauty		
CONNECTICUT				
BRISCOE, JOHN D., SILENT MEADOW FARM, LAKEVILLE				
Silent Meadow Delphinium	6-9	305-2X	12652	644
s. Fairlawn H. Inheritance		d. Silent Meadow Wisteria		
Silent Meadow Golly	4-6	305-2X	9972	482
s. Gwynllan Predictor		d. Elbert's Queen Molly		
Silent Meadow Greta	3-10	292-2X	7744	398
s. Silent Meadow Commander Chief		d. Silent Meadow Etta		
CATON, BLANCHE W. & SONS, "LADINOLAND GUERNSEYS", WOODBURY				
Povertys Anisette	4-2	305-2X	10055	429
s. Elmstead Foremost Pilot		d. Glorious Artemis		
CHENEY, A. A., CHENEY, C. B., TRUSTEE, u/will B. AUSTIN CHENEY, FALCON'S FLIGHT FARMS, LITCHFIELD				
Biscoe Leah Lenfestey	9-2	305-2X	10200	450
s. Biscoe Designer		d. Biscoe Claire Lenfestey		
Pharos Trollers Mayline	10-4	365-2X	9928	488
s. Green Meads Troller		d. Pharos King's May Lily		
Caphir Farm Romona	7-2	301-2X	6548	289

s. Langwater High Honor — d. Caphir Farm Rhona
Falcons Conquest Emma 2-5 305-2X 7996 384
s. Bethway Farms Be Conquest — d. Flintmere Imperial Minerva
Falcons Conquest Flora 2-3 305-2X 7171 311
s. Bethway Farms Be Conquest — d. Bent Lee Dolly

CONNECTICUT, UNIVERSITY OF, STORRS
Barbell Blooming Storrs 2-4 305-2X 6876 372
s. McDonald Farms Rusty — d. Blooming Beauty Storrs

DUNNING, H. S., WATERFALL FARM, RIDGEFIELD
Primrose of Chanticleer 10-8 305-2X 7664 344
s. Joe of Mahwin Farms — d. Beulah of Mahwin Farms
Marigold of Chanticleer 8-4 305-2X 7087 334
s. Brookview Sultan — d. Brookview Patience
Narcussus of Waterfall Farm 5-7 305-2X 9453 467
s. Glengeran Buttercup's Chief — d. Marigold of Chanticleer
Law Will Royal Lynda 5-5 305-2X 5897 263
s. Langwater His Honor's Talisman — d. Law-Will Peerless Lorna
Waterfall Crocus 2-3 305-2X 7346 327
s. Nyala Supreme Goldenrod — d. Deepwell Farms Goldencup

FAULKNER, F. SHEFFIELD, GOLDEN HERD FARM, WILTON
Hickrill Garden Posey 8-8 305-2X 9123 405
s. Caumsett Guard — d. Pine Hill C. A. Princess
Nyala M M Charlotte 4-3 305-2X 7242 384
s. Sterlingold Melinda's Majesty — d. Doral Farm Princess Faithful

FELEY BROTHERS, AUSTIN BROOK FARM, EAST GRANBY
Trojans Margaret 9-5 290-2X 9922 370
s. Broad Hill Trojan — d. Jarome's May Bloom
Trojans Imagination 8-9 305-2X 11167 480
s. Broad Hill Trojan — d. Ladderlook Imogene
Trojans Playful 7-2 305-2X 7379 413
s. Broad Hill Trojan — d. Birchfield Montola
Austin Brook Belle 6-2 230-2X 5088 264
s. Fairlawn Performer's Commander — d. Royal Noble's Bella
Austin Brook S Minerva 3-11 305-2X 8916 405
s. Mulhocaway Butterfat Solon — d. Trojan's Monita
Austin Brook S Jean 3-11 273-2X 8274 443
s. Mulhocaway Butterfat Solon — d. Royal Noble's Jane
Austin Brook S Jeanette 3-10 289-2X 5833 287
s. Mulhocaway Butterfat Solon — d. Jarome's Fair Jane
Austin Brook S Nina 2-5 305-2X 7274 360
s. Mulhocaway Butterfat Solon — d. Trojan's Augusta
Austin Brook S Beverly 2-2 299-2X 7171 318
s. Mulhocaway Butterfat Solon — d. Trojan's Betsey

FINCH, STANLEY B. & SON, RIDGEVIEW FARM, ROXBURY
Shore Acres Clematis 6-8 305-2X 8630 390
s. Falcon's Neil — d. Shore Acres Oriana

GILDERDALE, BURTON G., GILDERDALE FARMS, SHARON
Gilderdale Golden Sunshine 2-3 305-2X 10033 524
s. Gilderdale Golden Valor — d. Hob Nob Dora
Gilderdale Golden Polka 1-11 288-2X 8027 457
s. Gilderdale Golden Valor — d. Gilderdale Champion Babs
Gilderdale Golden Jane 1-10 305-2X 7716 412
s. Gilderdale Golden Valor — d. Gilderdale Champion Janice

HALLIWELL, LEONARD E., PINEHOLM FARM, LITCHFIELD
Pineholm Jane 2-9 305-2X 8730 446
s. Pineholm Royal Jason — d. Pineholm Belle Ann

HOLCOMB, TUDOR F., BROAD-HILL FARM, WEST GRANBY
McDonald Farms Miss Verlinda 2-5 305-2X 10531 510
s. McDonald Farms Premier — d. McDonald Farms Elcena

HOOPER, WILLIAM, FENN HILL FARM, HARWINTON
Broad Hill Edda 2-4 305-2X 7137 353
s. Bethway Farms Conquest — d. Broad Hill Ferris
Broad Hill Pen Electra 2-4 293-2X 7071 347
s. McDonald Farms Pre Penrod — d. Broad Hill Ginger
Fenn Hill Flossie 3-8 296-2X 6635 335
s. Oaksdale Border King — d. Fenn Hill Gay Flora

HOUSATONIC FARMS, INCORPORATED, SOUTHBURY
Housatonic Levity Lolly 7-6 305-2X 7678 285
s. Green Meads Levity Vindicator — d. Housatonic Farms' Lola
Housatonic Farms P Rosamond 6-0 289-2X 8089 362
s. Flying Horse Rose's Phil — d. Housatonic Farms' County Rose

JOHNSON, W. L., JR., FAR FIELDS FARM, WASHINGTON
Far Fields Claret 7-7 296-2X 9695 494
s. Sterlingold Forester — d. Far Fields Clara
Far Fields Jessie 4-9 291-2X 9203 499
s. Far Fields Nutmeg — d. Far Fields Jeanie

KURAS, ANTHONY, FLOWER FARM, WEST SUFFIELD
Flower Farm B Evelina 6-5 305-2X 10574 489
s. Flower Farm Snowdrop's King — d. Flower Farm Eve
Flower Farm B Ginger 6-7 294-2X 9249 453
s. Flower Farm Snowdrop's King — d. Lewis' Royal Rosebud

McCANN, FRASIER W. & ADAMS, JOSEPH E., GOLDEN HARVEST FARM, BRIDGEWATER
Golden Harvest Royal Shadow 6-6 257-2X 7228 333
s. Boulder Bridge Royal Prince — d. Golden Harvest Valshadow
Golden Harvest C Sundew 2-7 285-2X 6378 339
s. Nyala Supreme Commander — d. Golden Harvest Rose Sundew
Golden Harvest Monarchs Lynn 2-4 290-2X 5514 247
s. McDonald Farms P. Monarch — d. Golden Harvest Lena's Girl

SALTER, KATHARINE, SALTER FARMS, COLCHESTER
Twinwing Steadfast Tinkabell 7-8 305-2X 7667 358
s. Twinwing Steadfast — d. Twinwing Valentine Tiny
Salter Farms Abigail 3-7 305-2X 7135 355
s. McDonald Farms Impressive — d. Wolfpen Anticipation

SPENCER, WINTHROP W. & MARIGOLD C., SPENCER FARM, WATERTOWN
Willow Brook Diane Lou 3-3 294-2X 8352 363
s. Eight Bells Jewel King — d. Three H Deanna Lee
Marwin Lady Sandra 2-6 305-2X 7078 374
s. Marwin Luigi Mussolini — d. Marwin Lady Valencia

TAYLOR, WILLIAM MARVIN, SHOREACRES FARM, EAST NORWALK
Shore Acres Cinderella 7-1 305-2X 8315 393
s. Meadow Pond Ensign — d. Shore Acres Olivia
Shore Acres Della 6-6 229-2X 7914 307
s. Falcon's Neil — d. Shore Acres Betty
Shore Acres Daphne 6-2 305-2X 8941 454
s. Falcon's Neil — d. Elm Tree Ophelia
Shore Acres Grace 2-7 291-2X 6198 304
s. Nysia Dictator — d. Shore Acres Betsy

WEINGART, F. N. & SONS, CLOVER HILL FARM, TORRINGTON
Aldrich Farm Valma 9-0 305-2X 6352 315
s. Green Meads Valcoran — d. Aldrich Farm Majorca
Wildwood Princess 8-8 305-2X 8775 338
s. Fenn Hill Prince Hopeful — d. Homeland Brilliance

WILLOUGHBY BROTHERS, WILLOUGHBY FARMS, BLOOMFIELD
Meritdale F Rilma 5-5 305-2X 8585 409
s. Groton House Caesar's Fortune — d. Meritdale Rilma

DELAWARE

BARCZEWSKI, STEVEN, JR., LA GRANGE FARM, NEWARK
Monterey Fore Donna 2-8 296-2X 7818 415
s. McDonald Farms Fore Noble — d. Monterey Donzel

DELAWARE, UNIVERSITY OF, NEWARK
Upham Downs Holly 8-6 305-2X 8760 410
s. Blakeford Factor — d. Sarabelle of Upham Downs

PASSMORE, WILLS, LYNTHWAITE FARM, WILMINGTON
Osborne Hill Ednas Phebe 3-4 305-2X 7396 350
s. Hominy Hill Pathfinder — d. Osborne Hill Baron's Edna
Lynthwaite V Crystal 3-1 291-2X 5967 306
s. Lynthwaite Duke's Vagabond — d. Lynthwaite Chuck's Taffy
Lynthwaite T Carol 2-1 305-2X 7056 301
s. May Rich Farms Traveler — d. Tarbell Regal Beatrice

FLORIDA

BOUTWELL-MATHESON, INCORPORATED, JENWELL GUERNSEYS, STUART
Ponemah Baronet Jane Loly Pop 9-2 305-2X 5980 210
s. Maple Lawn Baronet — d. Ponemah Fashion Jane
Pennbrook Nassaus Diana 9-6 247-2X 4458 200
s. Pennbrook Nassau — d. Pennbrook Nassau's Wand
Gunsight Jocelyn 8-10 297-2X 6228 246
s. Foremost Royal Valor 13th — d. Gunsight Evangeline
Keenes Gusta Barrett Farms 7-7 305-2X 9828 421
s. McDonald Farms Keene — d. Karvic's Augusta Barrett Farms
Oakhurst Duchess Bertha 6-10 365-2X 10561 472
s. Oakhurst Eastern Duke — d. Oakhurst Princess Bertha
Jenwell Blend 6-8 276-2X 4007 182
s. Mainstone Marolin Mars — d. Bru-Bob's Nancy
Oakhurst Valors Gip 6-6 365-2X 8898 449
s. Pine Manor King's Valor — d. Master's Grace of Oakhurst
Delwake Gabs Pandora 6-2 305-3X 13612 596
s. Fairlawn Maxim's Gabriel — d. Delwake Gov. Sara
Begeacres Sheila Ann 7-6 224-2X 4471 191
s. McDonald Farms Ithacan — d. Ann's Sister of Begeacres
Finn Feather Princes Star 6-0 305-2X 8930 404
s. Dorvillee Prince's King — d. Clearbrook Maxim's Dolly
Delwake Gabriels Lorna 5-3 305-2X 8336 411
s. Fairlawn Maxim's Gabriel — d. Delwake Lorna
Silver Mt Princess Primrose 5-3 305-2X 6029 261
s. Forges Primrose Prince — d. Silver Mt. Imperial's Rosie
Delwake Gabriels Carmen 4-10 305-2X 6856 312
s. Fairlawn Maxim's Gabriel — d. Delwake Crystal
Jenwell G Dorrit 4-9 305-2X 5131 220
s. Dinsmore Glamour — d. Maplewood Major's Hilda
Oakhurst Lush Grace 4-9 240-2X 4485 197
s. LushAcres Boswell's Man-O-War — d. Master's Grace of Oakhurst
Jenwell Kings Emily 4-3 235-2X 3367 155
s. Thirlstane King Eugene — d. McCullough's Rex's Patty
Jenwell Mistress Effie 3-9 294-2X 4715 210
s. Jenwell Master — d. Jenwell Bara
Jenwell T Elberta 3-8 251-2X 4924 242
s. Jenwell M. Trumpeter — d. Jenwell Babs
Jenwell M Florette 3-7 259-2X 4801 235
s. Klondike Raider's Merry Boy — d. Arrow Farm Queenetta
Jenwell M Foxglove 3-5 305-2X 6674 315
s. Klondike Raider's Merry Boy — d. McCullough's Rex's Evalene
Pharaohs Pinpoint 3-6 305-2X 5128 229
s. Fra-Mar Pharaoh — d. Marcus Only Pinpoint
Jenwell V Fiery 3-1 305-2X 6656 243
s. Klondike Premost Valiant — d. Jenwell Bonnet
Jenwell D Feressa 2-7 291-2X 4854 238
s. Jenwell Designer — d. Jenwell O. Deressa
Jenwell Fortunate 2-8 305-2X 6726 287
s. Coronation Langmore — d. Waldrep's Sunshine Althea
Jenwell K Fussy 2-7 305-2X 6780 316
s. Orkil Farms Holly King — d. Jenwell Belma
Jenwell Lady Greta 2-5 292-2X 3764 174
s. Jenwell Merry Lad — d. Fin'n Feather Prince's Star
Jenwell Lady Gazelle 2-5 305-2X 5484 230
s. Jenwell Merry Lad — d. Pennbrook Prince's Stella
Jenwell Empress Garland 2-4 305-2X 7192 288
s. Wyebrook Imperial — d. McCullough's Rex's Evalene
Jenwell K Gorthea 2-4 284-2X 4501 171
s. Orkil Farms Holly King — d. Gunsight Gorthea
Jenwell D Garis 2-2 305-2X 5515 246
s. Jenwell Designer — d. Jenwell Daris
Jenwell Lady Gwendolyn 2-2 300-2X 4291 213
s. Jenwell Merry Lad — d. Jenwell M. Caroline
Jenwell K Ginger 2-1 300-2X 3681 163
s. Orkil Farms Holly King — d. Lanandy Princess

CONE, J. H., CONE'S GUERNSEY DAIRY FARM, PLANT CITY
Verndews May Rose 12-1 305-2X 9719 472
s. Riegeldale Emory's Climax — d. Verdery's Nona
Cones Royal Counts Queen 10-10 303-2X 6923 291
s. Quail Roost Royal Count — d. Hermes Leader's Queen
Bethway Farms C Dollena 4-4 305-2X 6531 317
s. Bethway Farms Conquest — d. Hidden Valley Dolly
Evergreen Salagradytu 2-4 305-2X 5785 321
s. Evergreen Sir Alexander — d. Evergreen Bo Grady
Spar of Dumar Farm 2-3 305-2X 8249 412
s. Mt. Ararat Royal Ithacan — d. Gay Hill Spar
Midhurst Kings Ruby 2-8 305-2X 7989 353
s. Littlebrook Beauty King — d. Loyal Prince's Duchess

DINSMORE DAIRY COMPANY, DINSMORE FARMS, DINSMORE
Dinsmore Mayroyal Juliette 6-1 356-3X 11955 456
s. Foremost May Royalty — d. Dinsmore Empress Juliet

Riverview Golden Irene	4-4	365-3X	12602	608
s. Quail Roost Golden Champ		d. Langvalley Levity Irene		
Dinsmore Noble Nella	3-10	365-3X	11389	473
s. Quail Roost Noble Yeoman		d. Dinsmore Princess Nellie		
Dinsmore Noble Kangaroo	3-4	322-3X	8020	398
s. Quail Roost Noble Yeoman		d. Dinsmore Jury Kaloolah		
Dinsmore Rosemost Lena	2-11	305-2X	5046	254
s. Dinsmore Rosemost		d. Dinsmore Noble Lean		
Dinsmore Noble Ive	2-9	305-2X	5493	277
s. Quail Roost Noble Yeoman		d. Dinsmore Mayroyal Ivy		
Dinsmore Noble Duchette	2-8	300-2X	5234	241
s. Quail Roost Noble Yeoman		d. Dinsmore Mayroyal Dulcie		
Dinsmore Noble Duchine	2-9	293-2X	5093	218
s. Quail Roost Noble Yeoman		d. Dinsmore Mayroyal Dulcie		
Dinsmore Mayroyal Zetta	2-8	305-2X	5860	224
s. Foremost May Royalty		d. Dinsmore Maxmost Zelda		
Dinsmore Jury Echo	2-7	305-2X	6247	269
s. Dinsmore Juryman		d. Dinsmore Maxmost Eden		
Dinsmore Lady Babe	2-7	302-2X	5294	265
s. Quail Roost Master Mac		d. Dinsmore Mayroyal Babe		
Dinsmore Milton Irenita	2-7	298-2X	5085	237
s. Foremost Royal Milton		d. Dinsmore Jury Irenetta		
Dinsmore Mayroyal Mantilla	2-7	305-2X	4397	187
s. Foremost May Royalty		d. Dinsmore Noble Mamie		
Dinsmore Conqueror Lucretia	2-7	292-2X	5013	249
s. Riegeldale Conqueror's Heir		d. Dinsmore Royal Lucretia		
Dinsmore Conqueror Dorine	2-7	280-2X	4158	226
s. Riegeldale Conqueror's Heir		d. Dinsmore Royal Dorcas		
Dinsmore Noble Dinah	2-6	296-2X	5948	256
s. Quail Roost Noble Yeoman		d. Dinsmore Mayroyal Dinah		
Dinsmore Milton Tonie	2-6	305-2X	4678	249
s. Foremost Royal Milton		d. Dinsmore Toma		
Dinsmore Jury Shilotta	2-5	305-2X	6204	273
s. Dinsmore Juryman		d. Dinsmore Noble Shelia		
Dinsmore Rosemost Roberta	2-5	305-2X	5335	266
s. Dinsmore Rosemost		d. Dinsmore Queen Ripple		
Dinsmore Jury Enchantment	2-6	305-2X	5566	237
s. Dinsmore Juryman		d. Dinsmore Mayroyal Eden		
Dinsmore Meadow Rodella	2-5	305-2X	6353	305
s. Dinsmore Meadow King		d. Dinsmore Mistress Ripple		
Dinsmore Actress Vestella	2-4	305-2X	5688	269
s. Fairlawn Actor's Emory		d. Dinsmore Jury Vestella		
Dinsmore Conqueror Daffydill	2-5	294-2X	4539	248
s. Riegeldale Conqueror's Heir		d. Milton Farms Royal Daffydill		
Dinsmore Jury Dairy Maid	2-4	305-2X	5973	288
s. Dinsmore Juryman		d. Dinsmore No Max Dairy Maid		
Dinsmore Mayroyal Lola	2-4	305-2X	5717	250
s. Foremost May Royalty		d. Dinsmore Maxmost Lola		
Dinsmore Mayroyal Linden	2-3	294-2X	5205	206
s. Foremost May Royalty		d. Gayoso Chink's Lindy		
Dinsmore Lady Marta	2-5	219-2X	2612	137
s. Quail Roost Master Mac		d. Dinsmore Queen Marta		
Dinsmore Noble Gladys	2-3	243-2X	4769	210
s. Quail Roost Noble Yeoman		d. Dinsmore Jury Gladys		
Camerons Vesta Bonita	3-9	347-3X	9521	444
s. Dinsmore Vestryman		d. Cameron's Gardener's Ebony		
Dinsmore Milton Prue	2-3	181-2X	2474	128
s. Foremost Royal Milton		d. Dinsmore Mistress Prudence		

DODD, JACK, GARDEN LAKE PLANTATION, MAITLAND

C Fs Titans Brandy Punch	5-6	305-2X	7849	359
s. Thornbeck Foam's Titan		d. C. F.'s Rilma Toddy		
Mt Paul Igloo	3-6	222-2X	4963	253
s. Hominy Hill Flashdale		d. Bondwick's Prince's Icicle		
Locochee Esta	2-7	305-2X	6920	277
s. Franchester P. Wistar		d. McDonald Farms Isis		
Lakemont Langmore Lois	3-1	199-2X	3633	186
s. Coronation Langmore		d. Lakemont King's Lou		
Garden Lake Klimaxs Nancy	2-3	305-2X	6817	336
s. Klondike Klimax		d. Garden Lake Cleopatrick's Nan		
Garden Lake Langmore Gypsy	2-4	305-2X	5588	279
s. Coronation Langmore		d. Lakemont Maxim's Princess		

DONEGAN, C. E., DONEGAN DAIRY FARM, LARGO

Judith Serene	3-9	261-2X	5437	243
s. Vera's Lucky Sultan		d. Grapelawn L. Judith		
Bentons N Nicolette	3-10	224-2X	4883	229
s. McDonald Farms D. Nickey		d. Benton's Nicolette		
Playboy Lass	2-7	305-2X	6605	334
s. Brookberry Playboy		d. Ring-Win King's Lass		
Donegan Farms P Blossom	2-4	305-2X	6972	318
s. Brookberry Playboy		d. Dinsmore Maxmost Bloom		

SCHMID, WALTER & SON, SARASOTA

Bayville Maxfern Wild Rose	9-10	244-2X	5517	262
s. Clear Springs' Maxim Raider		d. Girl's White Rose		
Tarbell Romulus Susan	4-4	246-2X	4262	191
s. Coldspring's Romulus' Anchor		d. Tarbell Gallant Sibyl		
Laurel Mills Proud Miss	3-4	253-2X	6603	259
s. Coldspring's B. R. Chief		d. Laurel Mills Proud Dame		
Matoaka Lucius Belle	2-10	239-2X	4422	190
s. Tarbell Romulus Lucius		d. Ros-Royal's Belle		
Colebrook Burts Gilda	3-6	305-2X	7899	409
s. Idylbrook Burt		d. T. O. Maestro's Cynthia		

WARD, CARROLL L., JR., LAY LAINE GUERNSEY FARM, GOLDENROD

Lakemont Maxims Lassie	11-2	233-2X	4794	230
s. Gippy Foremost's Maxim		d. Lakemont Ultra Charm		
Lakemont Maxims Hanie	6-5	303-2X	5287	248
s. Gippy Foremost's Maxim		d. Beaver Creek Laura		
Lakemont Judys Katrina	5-10	305-2X	8727	437
s. Riegeldale Emory's Judicator		d. Lakemont Anthony's Gem		
Lakemont Princes Maiden	5-10	305-2X	5556	297
s. Lakemont Anthony's Prince		d. Lakemont Valiant Maid		
Lakemont Victors Mittie	4-5	290-2X	6460	366
s. Coker Emory's Victor		d. Lakemont King's Mitzie		
Lay Laine Royal Berna	3-7	305-2X	5976	341
s. Lakemont King's Royal		d. Lakemont Judy's Berna		
Lay Laine Royals Constance	2-10	299-2X	5207	280
s. Lakemont King's Royal		d. Grandee's Conny		
Lay Laine Teddys Mona	2-9	305-2X	6550	382
s. Lakemont Victor's Teddy		d. Lakemont Judy's Noris		
Lay Laine Lea	2-9	305-2X	8191	358
s. Coronation Langmore		d. Lakemont Sequel Lea		
Lay Laine Highness Duchess	2-5	293-2X	4282	228
s. Brays Island Royal Highness		d. Lakemont Judy's Eleanor		

IDAHO

CLANCY, RUSSELL, MERIDIAN

Idacrest K Barbara	5-6	305-2X	8246	400
s. Westlynn Kilroy		d. Goldendale Monarch's Bobette		

HARDER, C. A. & SONS, FERN LANE GUERNSEY FARM, BUHL

Fern Lane Effie	6-9	305-2X	6912	372
s. Happyholme Golondrona's Crown		d. Fern Lane Elda		
Fern Lane Clarabelle	3-11	297-2X	8108	376
s. Happyholme Golondrona's Crown		d. Fern Lane Cleobelle		
Fern Lane Lottie	2-7	305-2X	6540	333
s. Western Glow Melba's Magic		d. Lollie Belle of Fern Lane		
Fern Lane Sadie	2-2	305-2X	7350	350
s. Western Glow Melba's Magic		d. Toponis Marvel's Sandra		
Fern Lane Lois	2-1	305-2X	6173	303
s. Dunwalke D. Fashion		d. Launna of Fern Lane		

LASSEN, VERNON, STRATUM FARM, FILER

Fran Ell Bossie	9-3	254-2X	6028	248
s. Quality Farm Pride's Baron		d. Spot of Golden Glow		
Stratum Royal Coed	2-3	305-2X	6571	317
s. Diversified Aristo Royal		d. Lanclar Coed's Colleen		

ST. CLAIR FARM, IDAHO FALLS

St Clair Actors Clover	3-1	365-2X	9988	464
s. Prestdale Phyl's Actor		d. Cameo A. of St. Clair Farm		

ILLINOIS

BAUER, ROBERT & SONS, LA MOILLE

Woussicket De Conde Deborah	4-2	305-2X	8857	408
s. Woussicket De Conde		d. Woussicket Alert Deborah		
Corvillas H Melba	3-6	305-2X	6607	298
s. Locust Grove H. Admiral		d. Finchley Manor Merry		
Corvillas H Maggie	3-5	305-2X	6712	291
s. Locust Grove H. Admiral		d. Corvilla's Marksman May		
Woussicket Chums Annabelle	2-9	305-2X	9095	388
s. Woussicket Colonel Chum		d. Woussicket Edward's Ann		

BUSBOOM, RAYMOND J., ERNRAY FARMS, GIFFORD

Ernray Levity Phyllis	1-11	305-2X	8951	472
s. Sterlingold Levity Lustrous		d. Penelope's Alice		

COHRS, JOHN A., JR., CORVILLA GUERNSEY FARM, TISKILWA

Corvillas M Lenda	3-4	305-2X	12234	569
s. Sterlingold Marksman		d. Bruce's Royal Lenda		
Corvillas Merry Kay	2-6	305-2X	8215	410
s. Innisfree Prince		d. Corvilla's Mirth		

DICKINSON, PHIL S., MR. & MRS. & DICKERSON, E. L., RIVER BEND FARM, ELGIN

McKerrows Bobolink	8-7	365-2X	14790	650
s. Curtiss Candy Heir Glenwood		d. Chief's Brunette		
Wil O Way Counts Cameo	3-5	305-2X	6741	320
s. Wil-O-Way Count		d. Wil-O-Way Philosopher's Joy		
Wil O Way Nathans Velvet	3-3	305-2X	8177	365
s. Wil-O-Way Nathan		d. Wil-O-Way Chum's Choice		

ILLINOIS, UNIVERSITY OF, URBANA

Roes Mor Victor Pauline	7-6	219-2X	5150	234
s. Boulder Bridge Victor		d. Lawnview Alert's Paddy		

McNAUGHT, GERTRUDE, ROLLING ACRES, ELGIN

Fayewood Bettina	5-3	305-2X	10274	462
s. McDonald Farms Pre Lucky Boy		d. Wern's Hercules' Betsy		
Norgerts Royal Shirley Ann	3-2	365-2X	13315	638
s. Foremost Quantity's Royal		d. Shirley of The Annadale		
Norgerts Scotsman Dewdrop Gal	3-2	302-2X	8261	491
s. Boulder Bridge Scotsman		d. Norgert's Dewdrop Gal		
Norgerts Royal Quebec	3-3	305-2X	13273	577
s. Foremost Quantity's Royal		d. Boulder Bridge Quebec		

MILLER, MILTON, SMILIN' ACRES, ROCKFORD

Springvales Sweet Suelyn	9-2	305-2X	9518	435
s. Mound City Strongheart		d. Donna of Leedale		
Springvales Golden Clipper	3-6	305-2X	12129	541
s. Delight Steadfast		d. Springvale's Smooth Smirna		

MONTAVON, FRED, MONTAVON'S FARM, WEST BROOKLYN

Norview Ivanhoes Bess	4-3	305-2X	8357	434
s. Norview's Ivanhoe		d. King's Bess of Norview		

ODLUM, W. H., ROSEWOOD FARMS, ROSELLE

Ideals L Ds Shirly	8-7	305-2X	9981	511
s. Ideal's Lettie's Duke		d. Gwenwilmar Shirly		
Boulder Bridge A Balsam	6-6	305-2X	10642	538
s. Boulder Bridge Aggressor		d. Boulder Bridge Utmost		
Rosewood V Flossie	4-4	257-2X	8469	409
s. Langwater Valerian		d. Rosewood Crescent's Flora		

OESTMANN, LOUIS M., ANALOU FARM, HINSDALE

Lassie Linda of Analou Farm	7-10	305-2X	8708	514
s. Sunset Glow Gallant		d. Lassie of Analou Farm		

PECK, LAUREL M., MISS, PECK'S FARM, GENEVA

Pecks Kings Katie	4-7	365-3X	12485	643
s. McDonald Farms King Magician		d. Peck's Governor's Gaiety		

PINEHURST FARMS, INCORPORATED, ROCKFORD

Pinehurst Dudes Francell	2-5	220-2X	5902	256
s. Coldspring's Noble's Dude		d. Wey Acres Levity Frances		

JOHN PLAIN FARM, INCORPORATED, CARY

Eastman Loiss Gardenia	8-1	305-2X	11173	515
s. Eastman Priscilla's Pat		d. Lorena Lois Nevada		
Algonquin Qualmore	5-1	342-2X	12454	626
s. Langwater Moraine		d. Boulder Bridge Quality		
Fayewood Charmain	3-10	267-2X	7613	369
s. Levity Lucky Boy		d. Fayewood's Crystarella		
John Plains L C Qualmore	2-5	321-2X	8605	452
s. Curtiss Candy Loyal Curtiss		d. Algonquin Qualmore		

RYERSON, EDWARD L., BRUSHWOOD FARM, DEERFIELD

Levity Heirs Buttercup	5-6	305-2X	7053	353
s. Curtiss Candy Levity Heir		d. Blyth Hurst Play Boy's Bessie		
Chesterluck Levity Beauty	8-1	236-2X	6871	344
s. Curtiss Candy Levity Dreamer		d. Genevieve of Blyth Hurst		

SCHERTZ, RAY T., GREEN VIEW ACRES, FLANAGAN

Commanders Moonlight	7-0	214-2X	5216	223

s. Susan's Chief Commander d. Triple Ridge Morning Star
STEPHEN, MAX, GOLDEN BAR STOCK FARM, CASEY
Golden Bar Counts Eleanor 3-5 307-2X 6604 343
s. St. Albans Valiant Count d. Q. O. Main Earlie
WEYRAUCH, HUGO M. & McPHEETERS, BURL B., AMBER ACRES GUERNSEYS, STERLING
Amber Acres Noble Rola 3-4 305-2X 11134 594
s. McDonald Farms Fore Noble Lad d. Rock Creek Countess
McDonald Farms S Theodora 3-3 252-2X 5677 307
s. McDonald Farms Steadfast d. McDonald Farms High Orel
Amber Acres Noble Peg 3-1 305-2X 9083 450
s. McDonald Farms Fore Noble Lad d. Amber Acres Pre Peggy
Amber Acres High Ethel 2-6 305-2X 8663 467
s. McDonald Farms High Optimist d. Dennis Farm Mischief Etha

INDIANA

BEEBE, JACK H., RIVER BEND FARM, WARSAW
River Bend Curtiss Marie 3-6 185-2X 4654 239
s. Curtiss Candy Golden Curtiss d. Illustrious King's Jean
BEHMER, J. RICHARD, PLYMOUTH
Behmer Homestead O Maid 3-9 305-2X 8890 431
s. Golden Grange O. Candor d. Behmer Homestead Marie
BRUTUS, ARBA & SONS, BRUTUSDALE FARM, PINE VILLAGE
Great Oaks S Ramona 5-2 305-2X 7556 377
s. Great Oak's Jane's Prince d. Searchlight Maude's Jewel
Big Maple Thelma 4-6 305-2X 8389 400
s. Welcome In Masher d. Treesvale Commander's Maude
Woussicket De Conde Lynn 2-9 305-2X 5934 323
s. Woussicket De Conde d. Woussicket Achievement Linda
BUCHANAN, ALBERT, BROADMOOR FARM, MILFORD
Broadmoor Nola 8-7 313-2X 8271 360
s. King Taurus of Covington Hills d. Covington Hills Golden Nola
Broadmoor Alma 6-11 309-2X 5814 288
s. Meadow Lodge King's Dauntless d. Kitterman Farms Apollo Almira
Broadmoor Nina 6-4 237-2X 7346 346
s. Meadow Lodge King's Dauntless d. Siebway King's Norma
Broadmoor Beth 5-1 312-2X 8429 417
s. Meadow Lodge King's Dauntless d. Wakelea Beauty
Broadmoor Trella 3-7 310-2X 7942 430
s. Nyala Broadmoor's Honor d. Broadmoor Treva
COMER, MERRILL L. & SONS, SWAYZEE
Youngs M P Nannet 6-7 365-2X 11229 591
s. Meadow Lodge King Masterpiece d. Orchard Lawn's Nancy Lee
Priscillas Marie Belle 2-3 365-2X 9966 425
s. Curtiss Candy Marie's Curtiss d. Sunny Meadows Priscilla
CORBIN, GLEN R., MR. & MRS., ROSETTE FARM, CROWN POINT
Rosette Kings Jerry 3-6 288-2X 8294 449
s. Curtiss Candy Gov. King d. Rosette's P. Jewel
CUSTER, A. J. & SONS, LEVELLAND FARMS, AUBURN
Levelland Farms Sylvia 6-10 305-2X 9497 402
s. Meadow Lodge King's Master d. Levelland Farm's Selma
Califia L A Pearl 6-8 305-2X 7161 358
s. Curtiss Candy Levity Ambler d. Galland Acres Cherry Blossom
Levelland Farms Starlene 5-4 305-2X 7853 379
s. Langwater Banner d. Levelland Farm's Star
Parmerlee Place G Anita Lou 2-11 305-2X 8565 405
s. Franchester Handy Grandee d. Parmerlee Place Anita Louese
Levelland Farms Kala 2-4 305-2X 6383 276
s. Langwater Banner d. Levelland Farm's Kay
FINK, HARVEY B. & VADA N., LA HAR VA FARM, ELKHART
La Har Va Emily 11-4 303-2X 6642 310
s. Pine Manor Coronation Kenfleur d. Kenfleur's Emily Ideal
FRANKS, FRANK W., FRANKS HOME GUERNSEY FARM, WAWAKA
Libensam C Pageant 9-7 305-2X 9964 429
s. Pine Manor Columbus d. Libensam Parade
Franks Home C C Joette 2-0 305-2X 8017 407
s. Curtiss Candy Fabron d. Franks Home C. C. Charlotte
GOEBEL, MEREDITH, MR. & MRS. & FAMILY, MERELA FARM, HUNTINGTON
Warriors Lady Belle 6-1 305-2X 7953 439
s. Golden Realm L. J. Indiana d. Warrior's Fair Lady
HASELBY, DALE & SONS, MAPLEWAY FARM, ROYAL CENTER
Grain Meadow Chums Rose 8-9 365-2X 14440 649
s. Welcome In Chum's Forward Ace d. Elenor Delane
Bovineland K Midge 5-7 305-2X 9773 550
s. Eagle Valley H's King d. Brandywine Midget
HOOVER, PAUL, SPUDRIDGE FARM, GOSHEN
Spudridge Actress Hazel 3-6 305-2X 8953 433
s. Villa Crest Valmead d. McAfee's Annabelle's Actress
JENKINS, C. L. & MOY, JULIUS, GOLDEN HILLS FARM, PERU
Cared W L Beatrice 6-10 305-2X 8691 420
s. Golden Grange Warrior Leader d. Gilead Belle
Golden Hills S Linda Lou 2-7 305-2X 8904 437
s. Wey Acres Levity Sheik d. Golden Hills M. Linda
KERNER, L. C., KERNER FARMS, LIGONIER
Kerner Farms Hopeful 5-4 181-2X 4681 226
s. Kerner Farms Jeffrey d. Kerner Farms Hazel
LOGAN, J. P., LAFAYETTE
Elmdale Fore Fawn 6-6 305-2X 10610 464
s. Welcome In Foreman d. Elmdale King's Flicka
LOGAN, PAUL S. & SONS, ELMDALE FARM, LAFAYETTE
Elmdale Fore Bonnie 7-9 305-2X 7517 390
s. Welcome In Foreman d. Elmdale Taurine Bluebelle
Elmdale Nomad Flute 5-6 305-2X 7727 380
s. McDonald Farms Laird's Nomad d. Elmdale Alert Floncy
Elmdale Pre Lucky Thelma 5-5 305-2X 7766 399
s. McDonald Farms Pre Lucky Boy d. Elmdale Taurine Bluebelle
LOVELESS, ARTHUR R. & SON, WAWASEE GUERNSEY FARM, CROMWELL
Libensam Lilac 7-7 305-2X 10243 417
s. Sterlingold Levity Lustrous d. Libensam Pansy
Ka Wa Dublins Lois 3-7 305-2X 8862 462
s. Welcome In Dublin d. Ka Wa Buttercup's Lucy
METZGER, HOWARD & SONS, METZGER FARMS, CLAYPOOL
Frostys Fanny 6-5 305-2X 9211 450
s. Fairy's Fashion d. Glenwood's Vicky's Frosty
Metzger Farms Honor Milicent 3-6 305-2X 8226 450
s. Villa Crest King's Honor d. Broadmoor Milkmaid
METZGER BROTHERS, SOUTH VIEW FARM, SOUTH WHITLEY
Joans Butterfat Prudence 9-2 305-2X 11261 517
s. Lawnsett's Bob d. Joan of Bonnieview
South View Triumphs Joyce 5-6 305-2X 10123 511
s. Johhanna Lodge's Triumph d. Joan's Butterfat Jane
MORTON BROTHERS & BAIRD, LEONARD, MORTON DAIRY FARM, LEBANON
Green Acres Lomens Starlight 2-2 266-2X 6377 314
s. Eagle Valley N. Lomen d. Green Acres Princess Star
NEWBY, JOHN L., SHERIDAN
Eagle Crest H Candy Kiss 4-3 305-2X 8553 386
s. Eagle Valley Cora's Hassan d. Curtiss Candy Bluebird
Mastermans Buttercup 2-4 288-2X 6980 341
s. Big Springs Masterman d. Angler's Bellflower
Dot Caps Marietta 2-2 296-2X 5177 282
s. Woodacres Noble Wisdom d. Dot-Cap's May
Prince Crocus C Kathlene 2-2 241-2X 5504 300
s. Eagle Crest Prince Crocus d. Curtiss Candy Bluebird
Butterfingers Lena 2-0 280-2X 5392 324
s. Curtiss Candy Butterfinger d. Chum Angler's Lelabell
Lelah And Chums Lillian 1-9 305-2X 7535 397
s. Curtiss Candy Levity Chum d. Angler's Lelah
PURDUE UNIVERSITY AGRICULTURAL EXPERIMENT STATION, LAFAYETTE
Purdue Grandee Anelda 3-7 305-2X 8810 427
s. Wey Acres Aubrietia's Grandee d. Purdue Arthur Anelda
SCHROCK, WILLIAM, GOSHEN
Claras Barbara of Clover Leaf 8-9 305-2X 11119 541
s. Yellow Creek Alert's Prince d. Brownie's Clara
Susies Pets Goldie 6-5 305-2X 10454 492
s. Maurana Herod's Andy d. Susie's Pet
Clover Leaf Angeline 3-10 305-2X 9573 438
s. Maurana Herod's Andy d. Ann's Rose Lucy
Clover Leaf K Silver 3-4 305-2X 7596 399
s. Maurana Masters Kingmaker d. Susie's Pet's Goldie
SHIRK, BEN M., BELL LAWN FARM, GOSHEN
Don Major Belle 5-6 305-2X 6826 366
s. Starr Farm Don Major d. Owen's Place Dandy's Clara
Clearland Heartsease Lark 4-4 305-2X 8236 402
s. Mulhocaway Dolly's Heartsease d. Clearland Butterfat Marjory
SISTERS OF THE PRECIOUS BLOOD, ROME CITY
Kneipp Spring Bunny 4-2 305-2X 9638 419
s. Curtiss Candy Noble Curtiss d. Kneipp Spring King's Bonnie
Kneipp Spring Levity Alice 3-0 288-2X 8244 405
s. Curtiss Candy Levity Curtiss d. Kathmar's Levity Adela
Kneipp Spring Pearl 2-4 305-2X 8738 465
s. Curtiss Candy Lucky Royal d. Kneipp Spring Peach Blossom
STROUDER, H. O., FAWN ISLE FARM, SOUTH WHITLEY
Nu Maid Dorothy 7-7 365-2X 13326 611
s. Langwater Commando's Royal d. Royal Dorothy of Sunnyside
Prairie Dottie 7-4 305-2X 10634 486
s. Prairie Raider d. Prairie Polly
Fawn Isle Fs Charity 7-3 246-2X 6329 262
s. Sun-Blest Farms Foresquire d. Fawn Isle Coleen
Fawn Isle Fs Maiden 4-4 287-2X 7234 301
s. Sun-Blest Farms Foresquire d. A. C. Melody May of Nosker Farm
STULTZ, RAYMOND & SON, SANDCUT GUERNSEY FARM, TERRE HAUTE
Sandcut Farm Kings Rosella 10-7 250-2X 6103 297
s. Kenfleur's King d'Or d. Gladstone's Pride Rose
Ada Bell Hopeful 7-10 232-2X 6644 291
s. Kenfleur's King Hopeful d. King d'Or's Ada Bell
THOMAS, ROBERT W., THOMAS FARM, FRANKFORT
Georgeland Ensign Queen 9-8 305-2X 9318 352
s. Fairlawn Maxim's Ensign d. Georgeland Baron Queen
South Acres Favor Jody 2-11 305-2X 6304 327
s. Welcome In Favor Chum d. Welcome In Rosalind
WEAVER, OTIS, WILLOW SPRING FARM, GOSHEN
Willow Spring H B Annabelle 5-3 305-2X 7267 357
s. Mulhocaway Honeymoon Butterfat d. Willow Spring Brilliant's Ann
WEAVER, VIRGIL C., VILLA CREST FARM, GOSHEN
Villa Crest Kings Vallora 3-9 310-2X 8419 449
s. Lake Louise King of Villa Crest d. Villa Crest P. Valinda
Emroy Barons Lilly 3-3 295-2X 7754 432
s. Douglaston Baron Kenyon d. Emroy Lilly
Villa Crest Kings Delinda 3-6 365-2X 11733 650
s. Villa Crest King's Herod d. Yellow Creek King's Dairy Maid
WELDY, MAURICE L., DR. & MRS., MAURANA FARM, GOSHEN
Emerald Triumphant Selma 10-10 365-2X 11355 533
s. Raemelton Triumph Success d. Mt. Logan F. Marleen
Maurana Masters Dolly 6-2 286-2X 10148 473
s. Gardenville Charity's Master d. Clearland Butterfat Flash
Maurana H Kella 4-11 365-2X 11363 535
s. Mulhocaway Dolly's Heartsease d. Maurana Master's Harp
WENGER, RUSSELL J., VALLEY SET FARM, GOSHEN
Valley Set Rosalea 11-5 318-2X 9310 422
s. Blakeford Ambition d. Welcome In Chum's Rosamond
Valley Set M Sadie 5-2 331-2X 12588 546
s. Gardenville Charity's Master d. Valley Set Timothy's Sadie
Valley Set Stars Roselda 2-4 321-2X 7306 369
s. Wilgorlan Farms King's Star d. Valley Set M. Rosabell
YOUNG, BION, DUTCH MILL FARM, PLEASANT LAKE
Dutch Mills V Levity 2-8 305-2X 10208 478
s. Curtiss Candy Levity Curtiss d. Dutch Mill's Noble Valarie

IOWA

BENTLEY, O. R. & SON, SUNESLOPE FARM, AMES
Suneslopes Gene Bobbie 6-6 365-2X 14593 585
s. Gene of Rose Hill d. Suneslope's N. A. Betena
Suneslopes Charming Babs 5-1 365-2X 12857 736
s. Charm of Rose Hill d. Suneslope's A. L. Blissfull
BOE, R. H., BOE RIDGE FARM, CALMAR
Freedom Acres Little Daisey 8-8 279-2X 7887 398
s. Fox's Alert of Waukesha d. Eleanor of Stapleton Farm
Tessa Bernadine 6-8 305-2X 8047 375
s. Mound City Lonnie d. Milecent's Tessa
Freedom Acres Little Nell 6-3 305-2X 8004 409
s. Wallis's Squire Valmead d. Eleanor of Stapleton Farm

DENGLER, WALTER A., JR., WALLAINE FARM, DAVENPORT
Wallaine Farm Primrose 2-7 305-2X 8068 469
s. Tranquillity's H. B. of Primrose d. Wallaine Farm Patricia
Wallaine Farm Carol 2-6 305-2X 7943 394
s. Idacrest Mixer d. Wallaine Farm Camilla
FIKE, HOMER S., OLD FARMSTEAD, WATERLOO
Old Farmstead Phoebe 7-3 305-2X 8037 411
s. Highcroft Disraeli d. Old Farmstead Bonnie
Old Farmstead Becky 2-8 289-2X 6988 301
s. Old Farmstead Maxie d. Old Farmstead Penelope
Old Farmstead Kristin 2-6 305-2X 9133 440
s. McDonald Farms Hig Lad d. Old Farmstead Peggy
Old Farmstead Carleta 2-6 305-2X 7120 377
s. Old Farmstead Champ d. Old Farmstead Galena
Stede Wells Maggie 3-2 305-2X 7289 339
s. Stede Well's Levity Bruce d. Rosedale Magnolia
FITZPATRICK, LEO H. & JOSEPH, GREEN VALLEY GUERNSEY FARM, DUBUQUE
Green Valleys Cutie 3-6 310-2X 8148 409
s. Elmwood Senator d. Green Valley's Colletta
Green Valleys Rubette 2-5 351-2X 10073 458
s. Elmwood Pharaoh d. Green Valley's Ruby
FORT DODGE CREAMERY COMPANY, ROSEDALE FARM, FORT DODGE
Rosedale Kings Rosalie 7-0 281-2X 7920 393
s. McDonald Farms King Marvin d. Rosedale Rosalie
HAMILTON, JOHN T., II, LAKESIDE FARMS, MARION
Orchid Girl of Lakeside 6-6 305-2X 8661 364
s. Iola's Ace of Sanfadair d. Wild Rose of Dewalt
Pirouette of Lakeside 3-10 305-2X 7007 376
s. Hunthill Coronation Prince d. Nonie of Lakeside
Lakeside P Lass 3-2 305-2X 9146 454
s. Hunthill Coronation Prince d. Cheery's Lassie of Lakeside
HITZ, ALVIN W. & SON, ROSEBUD FARM, POLK CITY
Boulder Bridge Tanager 11-4 305-2X 9748 399
s. Boulder Bridge Reward d. Roberta of Wynola
Rosebud Farm Cora 5-8 305-2X 6052 301
s. Boulder Bridge Footprint d. Rosebud Farm Coral
Rosebud Farm Donita 4-2 305-2X 6946 301
s. Rosebud Farm Citation d. Rosebud Farm Joyce
Rosebud Farm Sylvia 2-4 305-2X 10925 424
s. Rosebud Farm Emory Hero d. Rosebud Farm Susan
IOWA STATE COLLEGE, AMES
Ames Clover 3-0 256-2X 6929 313
s. Ames Anchor d. Ames Claire
Ames Dancer 2-1 305-2X 6789 334
s. Ames Braggart d. Dellahome's Violet's Valor
KNIGHT, C. L. & SONS, PINE VIEW, SPRINGVILLE
Pine View Jasmine 4-5 272-2X 9179 376
s. Skyline Challenger's Liberator d. Grandee's Joy of Pine View
Pine View Nova 4-3 240-2X 5497 251
s. Pine Manor Triumph d. Pine View Nettie
Pine View Fay 4-2 195-2X 3497 171
s. Sun-Blest Farms Admiral d. Highland Place Fashion Girl
LAGE, ROBERT H., STEDE WELL FARM, DAVENPORT
Stede Wells Kings Flower 7-11 208-2X 5521 302
s. Mordele Farms King Paul d. Stede Well's Flora
Stede Wells Grace 5-0 305-2X 7995 387
s. Foremost Comet 11th d. Stede Well's Grace Ann
Dennis Farm Fore Delight 2-2 305-2X 8677 410
s. McDonald Farms Fore Noble Lad d. Dennis Farm High Deloris
Stede Wells Florence Ila 2-2 305-2X 7609 351
s. McDonald Farms Don's Recruit d. Stede Well's Levity Fashion
LLOYD, GLEA H., MR. & MRS., MAR-LA-BOB GUERNSEY FARM, SPIRIT LAKE
Honours Julie 9-10 305-2X 7343 324
s. Nook-Dale Honour d. Hilltop Diamond's Bernice
Bonnie Vista Sno Maid 5-4 305-2X 7816 420
s. Bournedale Maxim's Ace d. Bonnie Vista's Sno-Frolic
Mar La Bobs Tessa 5-1 287-2X 8212 382
s. Bournedale Maxim's Ace d. Mar-LaBob's Jewel
Mar La Bobs D Honey 1-11 303-2X 3890 196
s. Burton Lane Romulus Royal Dart d. Honour's Julie
Mar La Bobs Maridor 2-3 305-2X 4785 261
s. Ideal's Triumph d. Stringtown Ladora
Mar La Bobs Golden Drop 2-2 305-2X 5755 289
s. Ideal's Prediction d. Mar-La-Bob's Judy
Mar La Bobs Rhapsody 1-11 305-2X 6869 316
s. Burton Lane Romulus Royal Dart d. Mar-La-Bob's Tessa
MAHR, MARVIN L. & SONS, WYNOLA GUERNSEY FARM, INDIANOLA
Wynola D Lalita 3-3 305-2X 8465 457
s. Boulder Bridge Destiny d. Wynola Linneta
MAYER, R. D., PRAIRIE HILL FARM, OSCEOLA COUNTY
Prairie Hill X Ray 2-3 305-2X 8181 389
s. Lyrene Ch. Wistar d. Prairie Hill Rex's Unique
McCOY, RALPH M. & SON, McCOY'S GUERNSEY FARM, HEPBURN
McCoys Farm Jolly Jill 7-8 270-2X 5905 281
s. Jo-Be Farm Gold Star d. McCoy's Farm Jolly Jane
McCoys Farm Veda 6-2 305-2X 8123 354
s. Jo-Be Farm Gold Star d. Rendale Valora
McCoys Farm Margo 5-5 305-2X 9652 472
s. Jo-Be Farm Gold Star d. Senator's Lady Myrna
McCoys Farm Darling 5-4 305-2X 7614 423
s. Skyline Triumph's Royalist d. McCoy's Farm Diamond
McCoys Farm Jolly Joan 4-5 289-2X 6926 297
s. Skyline Distinctive's Dictator d. McCoy's Farm Jolly Jill
McCoys Farm Josie 4-4 305-2X 10253 549
s. Skyline Distinctive's Dictator d. McCoy's Farm Jewel
McCoys Farm Dot 4-4 283-2X 6470 321
s. Skyline Distinctive's Dictator d. McCoy's Farm Diamond
McCoys Farm Nola 3-7 305-2X 9309 487
s. McCoy's Farm Justice d. McCoy's Farm Perfect Rose
McCoys Farm Mary Jane 3-3 305-2X 7957 406
s. Skyline Triumph's Royalist d. McCoy's Farm Jolly Jane
McCoys Farm Dandy 3-3 263-2X 6613 346
s. Skyline Distinctive's Dictator d. McCoy's Farm Dream
McCoys Farm Mona 2-1 305-2X 6816 361
s. Skyline Distinctive's Dictator d. McCoy's Farm Mazie
McCoys Farm Mitzie 1-11 320-2X 6792 354
s. Skyline Triumph's Royalist d. Senator's Lady Myrna
PANCRATZ, ARNOLD M., ELMWOOD FARM, DUBUQUE
Wey Acres Colonels Lois 6-8 365-2X 12599 652
s. Flying Horse Colonel Levity d. Wey Acres Levity Lustre
Elmwood S Grace 5-2 317-2X 11460 565
s. Wey Acres Colonel's Superior d. Elmwood Linda May
Garnavillo Muriel 4-7 337-2X 11276 608
s. Wey Acres Colonel's Superior d. Elmwood Mary Lou
REESE, HARRY, STRINGTOWN GUERNSEY FARM, PRESCOTT
Stringtown Tops 8-10 305-2X 9377 535
s. Boulder Bridge Footprint d. Stringtown Theresa
Stringtown Teila 5-4 292-2X 7478 341
s. Boulder Bridge King's Sun Ray d. Stringtown Tastefull
Stringtown N Tesla 1-11 305-2X 8688 396
s. Stringtown S. Nobel d. Stringtown Miss Tessa
SAWIN, H. W. & SON, PRAIRIE LODGE, NORTHWOOD
Windyhills Flo 8-8 305-2X 9793 451
s. McDonald Farms Instigator d. Boulder Bridge Odilon
Clover Glen Noble Pride 3-4 305-2X 7823 424
s. Boulder Bridge Prize d. Clover Glen Tribute's Amy
Prairie Lodge N Kamalin 3-6 305-2X 7549 300
s. Boulder Bridge Nomad d. Prairie Lodge Kamalin
Prairie Lodge C Lemona 2-4 305-2X 8157 360
s. Langwater Catamount d. Echo Eighty Eva
SMITH, BYRON A. & FAMILY, OKOBOJI
Okoboji Queens Echo 2-0 305-2X 5338 304
s. Okoboji Goldie's Golden d. Okoboji Eastern Queen
SOLDIER CREEK FARM, DOLLIVER
Wallaine Farm Doris 2-4 305-2X 8115 431
s. Westlynn Zenith d. Dianna's Dolly
Soldier Creek Edith 2-1 256-2X 3692 212
s. Soldier Creek Commando d. Soldier Creek Cora

KANSAS

BERTHOLF, W. H., GREEN PASTURES FARM, WICHITA
Bertholfs P L Lila 6-2 305-2X 5887 326
s. Bertholf's Dexter Profound d. Bertholf's Dexter Lilac
Bertholfs Royal Lady 2-8 305-2X 5924 359
s. Elmwood Farms Royal Master d. Bertholf's V. L. Lassie
Bertholfs Domino Gretta 2-6 305-2X 5785 341
s. Bertholf's V. C. Domino d. Western Goldie Belle
CLARY, A. K., DOUGLASS
Clary Daisys Cleopatra 1-10 305-2X 6893 340
s. Gaylord Honor's Lad d. Clary's Pauline's Daisy
CROSLEY, DALE, HI-VU FARM, PRATT
Hi Vu Honey Ritz 2-1 305-2X 9110 485
s. Matapa Honey Kansan d. Crosley's Queen Rega
Hi Vu Honey Star 2-1 305-2X 8593 444
s. Matapa Honey Kansan d. Crosley's Queen Sequa
KISSINGER, HOWARD A., SPRINGDALE GUERNSEY FARM, OTTAWA
Springdale Ingles Glorious 4-2 305-2X 6864 390
s. Cooper's Ingle d. Springdale Gloria Jean
Springdale Blonda Rose 3-3 305-2X 5013 332
s. Cooper's Ingle d. Springdale Model Blonda Rae
LAMBERT, PERRY H. & DICKERSON, MAX, SUNRISE FARM, HIAWATHA
Sunrise Kathys P Kathleen 2-4 305-2X 7546 397
s. Walker Farms Paramount d. Sunrise L. Kieser's C. L. Kathy
RAYMOND, CLARENCE, CEDAR MANOR FARM, FREDONIA
Cedar Manor Star Marie 3-6 305-2X 9259 416
s. Repelmar His Lucky Star d. Cedar Manor Mickey
RINGER, RONNIE & LLOYD, RINGER GUERNSEY FARM, WICHITA
Sunflower Ferns Connie 6-6 305-2X 8772 416
s. Meadow Lodge Climax's Alert d. Glencliff C. Fern
UNRUH, OLIVER R., HILLSBORO
Cedar Springs Anns Iris 1-9 305-2X 6496 343
s. Quail Roost Master Select d. Cedar Springs' Peggy Ann

KENTUCKY

ALLISON, W. L. & CHARLES, GOLDEN GRAIN FARMS, MAYS LICK
R Princes Carries Bea 6-9 305-2X 9246 359
s. Golden Grange R. Prince d. Carrie Beauty of Valley View 3d
Hickory Hill Countess 4-3 305-2X 8470 353
s. Douglaston Kashmir's Challenge d. Hickory Hill Penny
BEREA COLLEGE, BEREA
Berea Ideals Phyllis 6-9 305-2X 10449 485
s. Ideal's Kent d. Berea Challenger's Lass
Berea Challengers Patty 1-7 305-2X 6597 322
s. King Challenger of Annville d. Elm Echo Farm M. Blossom
McCULLOUGH, MARVIN, ORLETON FARM, LEXINGTON
Nobs Kitten of Orleton Farm 3-4 244-2X 4446 229
s. Red Cross Noble Patrick d. King's Kate of Orleton Farm
Nobs Ilena of Orleton Farm 2-2 305-2X 6236 310
s. Red Cross Noble Patrick d. Dun-Roven Princess Pat
STODGHILL, H. W., BROOKSIDE FARM, ANCHORAGE
Brookside Pilots Patricia 3-5 275-2X 5111 231
s. Gaylord Honor's Pilot d. Gaylord Phil's Pert

LOUISIANA

SANDERS, WILLIAM C., GLEN ELLA FARM, KENTWOOD
Walnut Corner Lucky Joyce 3-6 197-2X 4018 214
s. Curtiss Candy Lucky Man d. Ger Gar Squire's Surprize
VALLOT, STEPHEN V. & BOURGEOIS, J. M., BYE THE WAYE FARM, VILLE PLATTE
Mark Haven Royal Snowflake 9-4 280-2X 4285 182
s. Woodacres Royal Defiance d. Trojan's Snowflake B.
Caumsett Eastern Performance 7-6 305-2X 6062 257
s. Caumsett High Strung d. Caumsett Harbor Stella
Big Springs M Dorothy 6-6 293-2X 4389 207
s. McDonald Farms S. Masterman d. Big Springs Dardot
Burkeville Emorys Anne 3-7 305-2X 6848 295
s. McDonald Farms Steadfast Emory d. Miniborya J. Anne
Parmerlee Place G Melody 3-0 272-2X 4258 195
s. Franchester Handy Grandee d. Parmerlee Place Moon Flower

MAINE

GARDINER, R. H., OAKLANDS FARM, GARDINER
Oaklands Francie 6-4 284-2X 8616 453
s. Wethersfield Majesty d. Oaklands Felicity
Oaklands Gay Priscilla 4-9 279-2X 6757 350
s. Great Elm C. Initiator d. Oaklands Alison
Oaklands Golden Topaz 4-8 293-2X 10933 550
s. Great Elm C. Initiator d. Oaklands Zircon
Oaklands Larkspur 4-8 279-2X 8226 423
s. Great Elm Phil's Lonnie d. Oaklands Iris
Oaklands Golden Jonquil 4-5 305-2X 9858 491
s. Great Elm C. Initiator d. Oaklands Trilium
GREENLAW, VERA, GREENLAW FARM, BELFAST
Greenlaw Farm Princess Eudora 9-9 264-2X 7384 461
s. Florham Prince of The East d. Greenlaw Farm Patricia
WALKER, CLIFTON N., HOMEFIELDS, WISCASSET
Homefields L K Cracker 3-5 305-2X 6701 347
s. Villa Crest Levity King d. Homefields A. Nosey

MARYLAND

BACCHUS, T. W., JR., WHITE HALL FARM, ELKTON
White Halls Prissy 5-8 305-2X 8068 392
s. White Hall's Conquistador d. White Hall's Promise
Alpha Romulus Erma 4-0 222-2X 6100 306
s. Alpha Hardwick's Romulus d. Alpha Alert Sphinx
Applebrook Pals Idalia 2-6 305-2X 5924 335
s. McDonald Farms S. Paladin d. Applebrook Prediction's Ideal
BAILEY, ALBERT J., LOST COIN FARMS, HEBRON
Northfield J Gertie 6-3 305-2X 11148 460
s. Fairlawn F. P. Joffre d. Northfield's A. Glenna
Lost Coins C P Apples 3-9 305-2X 7993 430
s. Mt. Ephraim Coronation Prince d. Lost Coin's M-Apple Bud
BALDERSTON, LLOYD, III, COLORA FARM, COLORA
Lucky Merry Vira 10-5 365-2X 12788 667
s. Sherwood Forest Model Lucky d. Merry Venture
Stately Emma 9-10 305-2X 8644 436
s. Starr Farm Hannibal d. Lucking Emma
Starking Lustre 8-7 305-2X 6199 288
s. Sherwood Forest Model Lucky d. Starking Emma
Knights Lucky Lassie 5-3 365-2X 11904 672
s. R. F.'s Highlander's Knight d. Lucky Lassie
K Berta Ann 3-8 305-2X 5637 322
s. Antietam Knight d. Knight's Berta Ace
Carroll Ann Roberta 2-7 305-2X 7513 397
s. Mont Carroll d. A. Lucky Roberta
Ideals Enterprises Gussie 2-5 300-2X 8641 466
s. Ideal's Enterprise d. Ideal's Eminent's Gussie
BARTON, CHARLES E. & SON, SPRING BROOK FARM, QUEEN ANNE
Spring Brook Patricia Lou 3-2 283-2X 6833 303
s. Langhurst Masterpiece d. Spring Brook Pat's Shirle
BURLING, EDWARD, JR., RICH NECK MANOR FARM, CLAIBORNE
Delwake Butterfat Daisy 8-11 305-2X 8451 440
s. Fairlawn Maxim's Gabriel d. Delwake Gov. Daisy
Wilgorlan Farms Pearl 8-10 305-2X 11040 489
s. Hominy Hill King's Courageous d. Paynehurst Peggy Belle
Cave Hill Toddy Clara 8-8 305-2X 7872 372
s. Two Brook's Dorine's Butterfat d. C. F.'s Brandy Toddy
Rich Neck Lettie 3-4 365-2X 12426 610
s. Caumsett Stimulus d. Ideal's L. D.'s Dina
Rich Neck C Clarabelle 3-6 305-2X 9149 459
s. Lazy River Lord Claiborne d. Cave Hill Toddy Clara
CARROLL, P. A., DOUGHOREGAN MANOR, ELLICOTT CITY
Manor Abigail 7-3 305-2X 10771 482
s. Green Meads Designer d. Manor Cherry
Manor Valcon 6-6 290-2X 8378 371
s. Marshallvale Valor d. Manor Icon
Manor Ingenious 4-2 299-2X 8383 418
s. McDonald Farms Inheritor d. Manor Clara
Manor Tims Celeste 3-5 296-2X 7107 316
s. Manor Timothy d. Manor Vic Celeste
Manor Inspiration 3-3 278-2X 8071 401
s. McDonald Farms Inheritor d. Manor Taffy
Manor Foredrop 2-6 305-2X 8000 358
s. Mt. Ararat Royal Foresight d. Manor Snowdrop
Manor Royal L Angela 1-9 305-2X 7563 323
s. McDonald Farms Royal Sanction d. Manor Lucky Angela
CLOVERLAND FARMS DAIRY, INCORPORATED, PHOENIX
Cloverland L Fashion 8-2 305-2X 9416 444
s. Coronation Leader d. Witchwood Dame
Cloverland Farms L Arlene 7-10 305-2X 8129 383
s. Coronation Leader d. Franchester Fair Clarissa
Gerar Stella 5-9 305-2X 10276 460
s. McDonald Farms Jeweler d. Keshequa's Stella
Cloverland Farms I Beulah 5-5 305-2X 9594 456
s. McDonald Farms Granby Improver d. Calvert's Candy
Cloverland Farms F Jewel 4-8 305-2X 8696 422
s. Pharos Indenture's Frosty d. Cloverland Farms K. Augusta
Cloverland V Gloria 3-0 305-2X 9259 515
s. Wilgorlan Farms Valor d. Cloverland Astoria
Cloverland S Flora 2-11 305-2X 11728 478
s. Cloverland Steadfast d. Foxburg's Knight's Floretta
Cloverland V Donna 2-8 305-2X 8195 429
s. Wilgorlan Farms Valor d. Cloverland Farms L. Dolly
Cloverland S Queenie 2-11 305-2X 9950 510
s. Cloverland Steadfast d. Cloverland L. Queen
Cloverland L Alice 2-6 305-2X 8951 501
s. Wilgorlan Farms Legacy d. Cloverland Farms K. Allicon
Cloverland I Helena 2-4 305-2X 8446 397
s. McDonald Farms Granby Improver d. Cloverland L. Helen
COHEY, ALLEN H., CHESTERTOWN
Brandywood Norean 6-0 305-2X 8794 443
s. Blakeford Warrior d. Bandywood Golden Nora
Kennersley Patty Patience 5-9 206-2X 5795 220
s. Melfield's Patrick d. Hannibal's Locust Hill Patty
Solomans King Islanders Anna 2-2 305-2X 5810 296
s. Langhurst Highland King d. Soloman Morris Ann
Almar Rock 2-3 305-2X 6759 308
s. Curtiss Candy Levity Ivanhoe d. Delightful Rock Emerald
Almar Celine 2-3 305-2X 6794 322
s. Curtiss Candy Levity Heir d. Patriarch's Isabel of Dellwood
COOK, E. R. & SON, EDICK FARM, KENNEDYVILLE
Fairfield Trumpeters Ada 4-7 305-2X 7708 386
s. Fairfield Insect's Trumpeter d. Fairfield's Genacre
DOWNEY, FRED C., WOODSIDE HALL FARMS, WILLIAMSPORT
Woodside Hall Lady Lucinda 10-2 305-2X 8842 339
s. Blakeford Mikado d. Woodside Hall Kind Hermosa
Mulhocaway Bell Anita 2-8 365-2X 10181 531
s. Two Brooks Carillon d. Mulhocaway Queen Anita
Woodside Hall Le Tresia 2-9 305-2X 7377 325
s. McDonald Farms Le Raider d. Woodside Hall C. Rhoda
ENGLAND, EUGENE E., NORTH EAST
Bright Lads Lucinda 6-8 305-2X 10097 551
s. Proson's Bright Lad d. Hope's Son's Rose Mary
EVERETT, EARLE J. & SONS, DOGWOOD FARM, CHURCH HILL
Slaughtertons Bonnie Blue 7-6 305-2X 8636 403
s. Green Acres Lieutenant d. Slaughterton Marie's Hilda
Honey Brook King Nortons Bell 4-6 305-2X 7249 416
s. McDonald Farms King Norton d. Ashland Woodland Belle
FRAZER, JAMES STANLEY, BEAUFORT FARM, EARLEVILLE
Beaufort Jewel 2-2 288-2X 7878 370
s. Blakeford Alert d. Beauford Topaz
HULL, JOHN H., "HULLSIDE", WESTMINSTER
Hullside Supreme Marie 7-7 365-2X 14273 689
s. Val's Supreme of Pine Grove d. Dolly's Margaret of Hullside
Hullside Governors Jinnie 2-2 305-2X 7533 363
s. Riegeldale Maxim Governor d. Hullside Supreme Jan
JONES, OLIVER C., MELFIELD FARM, CENTREVILLE
Melfield Nonsense 3-1 276-2X 7676 370
s. Melfield Patsey's Masterpiece d. Melfield Nonette
Melfield Sunlight 2-3 305-2X 8433 428
s. Melfield Patsey's Masterpiece d. Melfield Sunshine
MARYLAND, UNIVERSITY OF, COLLEGE PARK
Kennersleys Patsy Ann 8-7 289-2X 7256 357
s. Erinton Patrick d. Ratcliffe Manor Patricia
PLANSOEN, LOUIS M., MULBERRY HILL FARM, EASTON
Mulberry Hill Martys Rose 2-3 360-2X 8873 513
s. Bournedale Prince Marty d. Liseter Princess Rose
RICHARDSON, LLOYD N. & GENEVA D., CEDAR SPRINGS FARM, BEL AIR
Cedar Springs Challenger Oleta 4-7 305-2X 8780 383
s. Coldspring's B. R. Challenger d. Coolbranch Ruler's Coletta
Cedar Springs Kings Starlet 2-5 305-2X 7984 412
s. Cedar Springs Coronation King d. Cedar Springs Actor's Starlite
SCHNEBLY, SETH K., CROWN STONE FARM, CLEAR SPRING
Crown Stone Romeos Daffodil 4-7 305-2X 7560 384
s. Coldspring's B. R. Romeo d. Crown Stone Country Annabelle
Crown Stone Hermes Frisky 2-7 305-2X 7527 347
s. Coldspring's Noble's Hermes d. Crown Stone Romeo's Deressa
SMITH, GERARD C., RATCLIFFE MANOR FARMS, EASTON
Ratcliffe Manor Ella 3-6 258-2X 8202 373
s. Coldspring's Noble's Hermes d. Ratcliffe Manor Elaine
STEINER, KARIN, MRS., FORD'S LANDING FARM, MILLINGTON
Fords Landing Lotus 5-4 305-2X 9144 422
s. Mt. Ararat Royal Foresight d. Blakeford Loraine
Fords Landing Merry Actress 3-3 365-2X 11816 558
s. Fairlawn Actor's Q. J. d. Ford's Landing Merry Maid
WAYSON, WALTER L., GOLDEN RANGE FARM, DAVIDSONVILLE
Golden Range Valors Connie 7-8 305-2X 7969 376
s. Langvalley Valor d. Golden Range Connie
Golden Range Counts Queen 6-4 305-2X 6761 332
s. Langvalley Levity Count d. Golden Range Itchen Queen
Golden Range Levity Ruby 2-9 305-2X 6767 304
s. Langvalley Levity Lord Mayor d. Golden Range Count's Olive
WEBSTER, WILLIAM & CLOSE, STEVENSON W., COOL BRANCH FARM, ABERDEEN
Hi Holly Snowball 8-1 263-2X 7581 333
s. Fairlawn F. P. Inspector d. Libby of Green Acres
Avalong Farms Jubilee Danice 5-7 305-2X 9246 458
s. McDonald Farms Jubilee d. Hi Holly Daisy
Cool Branch Handy Barnita 4-4 305-2X 6747 320
s. Mt. Ararat Hannibal d. Fairlawn Heritor's Jezebel
Cool Branch P Daisy 2-4 305-2X 7856 369
s. McDonald Farms Jolly Prediction
Cool Branch Golden Diana 2-6 305-2X 7294 361
s. Wilgorlan Farms Trumpeter d. Cool Branch C. Annabel
Cool Branch Handy Donna 2-3 305-2X 9432 385
s. Mt. Ararat Hannibal d. Hi-Holly Snowball
Cool Branch Handy Duchess 2-3 305-2X 8738 392
s. Mt. Ararat Hannibal d. Locust Grove A. Mayetta
WORTHINGTON, JOHN D., THE HOMESTEAD, BEL AIR
Cool Branch Triumphs Caroline 3-4 365-2X 11918 702
s. Wilgorlan Farms Triumph d. Mt. Ararat Royal Humoresque
Goldwood Navigators Nessie 2-6 305-2X 10636 468
s. Curtiss Candy Navigator d. Goldwood Champion's Bersheba
Goldwood Navigators Ninalee 2-4 305-2X 6009 331
s. Curtiss Candy Navigator d. Goldwood Hardwick's Sara
YATES, J. GRANT, JR., GRANTLIN FARMS, CENTREVILLE
Grantlins Masterpiece Queen 4-4 305-2X 10886 474
s. Marchioness' Masterpiece d. Daughter of Willow Hill

MASSACHUSETTS

APPLETON, FRANCIS R., JR., APPLETON FARMS, IPSWICH
Appleton Farms Paulina 10-7 298-2X 7491 324
s. Langwater Agawam d. Appleton Farms Paula
Appleton Farms Sugar 8-9 305-2X 6467 291
s. Idylbrook Finn d. Appleton Farms Sweetness
BRADLEY, HELEN & CAMERON, WOLFPEN FARM, SOUTHBORO
Wolfpen Bubbles 8-3 274-2X 7914 358
s. Langwater Lively Lad d. Wolfpen Bittersweet
DeNORMANDIE, JAMES, DeNORMANDIE FARM, LINCOLN
Lincoln Lady Lynn Valeden 2-5 365-2X 9842 548
s. Gardenville King Splitsilk d. Lincoln Lynn Valeden
HALLOWELL, WILLIAM L., FROGBROOK FARM, LENOX
Frogbrook Rose 3-6 305-2X 8009 422
s. Lynbrook Apple Jack d. Floss of Pineridge

Frogbrook Verbena 2-4 305-2X 7043 346
s. Greenway Lochinvar d. Frogbrook Margo
HATHEWAY-STEANE CORPORATION, THE, CORONA FARM, SOUTHWICK
Coronas Primes Ruby 5-6 260-2X 4647 274
s. Two Brooks King's Prime d. Broad Hill Sapphire
Coronas Primes Regent 1-10 305-2X 5261 305
s. Two Brooks King's Prime d. Corona's Butterfat Queenie
KING, LEWIS E., DREAMLAND FARM, NEW BRAINTREE
Elmstead D G Sara 5-10 238-2X 7810 389
s. Elmstead Dolly's Foremost d. Elmstead Golden Sara
Elmstead Diplomats Gray 4-8 305-2X 11663 520
s. Ideal's Diplomat d. Elmstead F. Dolly Gray
Elmstead Promise Lou 4-4 270-2X 7867 375
s. Flying Horse Promise d. Dreamwold Connie Lou
Elmstead Diplomats Marie 4-2 301-2X 7373 418
s. Ideal's Diplomat d. Elmstead Dolly P. Marie
Elmstead Foremost Connie 3-4 305-2X 6884 300
s. Elmstead Golden Foremost d. Dreamwold Connie Lou
Dreamland H F Double Gray 2-4 278-2X 4882 242
s. Flying Horse Harmony Furlough d. Elmstead Double Gray
KOCH, HARRY F., MR. & MRS., SHELDEGREN FARM, GREENFIELD
Sheldegren Magdalene 7-4 293-3X 9514 505
s. Sheldegren Cora's Royal d. Sheldegren May Princess
Sheldegren Evangeline 7-4 274-3X 12166 620
s. Sheldegren Prince Victory d. Sheldegren Evadne
Northfield Firo Fly 6-4 319-3X 9096 474
s. Sheldegren Northfield d. Fair Field's Lady Esther 2d
Sheldegren Lydia 6-3 365-3X 9810 555
s. Sheldegren Colosal d. Sheldegren C. Linda
Sheldegren Topaz 5-8 347-3X 11753 595
s. Sheldegren Colosal d. Sheldegren Tara
Sheldegren Opal 2D 5-5 365-3X 11832 607
s. Sheldegren Colosal d. Sheldegren Opal
Sheldegren Elsie 5-3 288-3X 9398 461
s. Sheldegren Cornelius d. Sheldegren Hero's Edna
Sheldegren Noria 4-9 365-3X 10909 553
s. Caumsett Guard d. Sheldegren Norma
Sheldegren Clarion 4-7 283-3X 8673 464
s. Sheldegren Cornelius d. Sheldegren Clare
Sheldegren Euterpa 4-5 305-3X 6740 378
s. Sheldegren Royal Valor d. Sheldegren Vic's Eunice
Sheldegren Hermina 3-11 305-3X 7830 424
s. Sheldegren Hector d. Sheldegren Hero's Edna
Sheldegren Wilful 3-8 305-3X 9628 457
s. Sheldegren Hector d. Sheldegren Wilma
Sheldegren Topsy 3-7 305-3X 10832 539
s. Sheldegren Royal Valor d. SheldegrenTopaz
Sheldegren Locket 3-1 316-3X 6103 336
s. Sheldegren Hector d. Sheldegren Lovely
Sheldegren Comet 3-0 305-3X 7464 364
s. Sheldegren Hector d. Sheldegren Corona
Eaton Farms Vics Princess 3-4 305-3X 10956 546
s. Sheldegren Evelette's Vic d. Eaton Farms S. Princess
MASSACHUSETTS, UNIVERSITY OF, AMHERST
Howland Masters Hildegarde 6-10 292-2X 8157 436
s. Flying Horse Bandmaster d. Howland Noble Hildegarde
Howland Jerrys Delight 3-4 185-2X 4394 203
s. McDonald Farms Jerry d. Howland Master's Margaret
Bay State Lucifer B Jill 2-2 305-2X 6374 332
s. McDonald Farms Le Lucifer d. Bay State Judith
MUDGETT, VERNON D., DEERSHORN FARM, STERLING JUNCTION
Deershorn Foremost Louise 8-10 303-2X 12053 549
s. Deershorn Foremost d. Deershorn Silver Lily
Deershorn L Loyalty 2-6 308-2X 8520 379
s. Langwater Deershorn d. Deershorn Noble Faith

MICHIGAN

COUZENS, MARGARET, WABEEK FARMS, BLOOMFIELD HILLS
Brays Island Loyalty 7-5 305-2X 8369 450
s. Cesor Bon-Ton's Premium d. Horse Shoe Conrad's Croton
Burkeville S Emorys Orchid 6-10 305-2X 8188 404
s. McDonald Farms Steadfast Emory d. Comet's Frances of Skuggek
McDonald Farms Miss Sophie 3-7 305-2X 7820 415
s. McDonald Farms Premier d. McDonald Farms Steadfast Peggy
Wabeek Glow Lelah 2-5 305-2X 8166 374
s. Flying Horse Rosemary Promise d. Western Glow F. La Ree
Wabeek Pre Delora 2-3 305-2X 8395 419
s. Wabeek's Prediction d. Wabeek's Cynette
DANCER, H. M., COWHAM FARM, JACKSON
Cowham Farm Sno Chumy 4-10 365-2X 9109 415
s. Cowham Farm's Sno-Rex d. Cowham Farm King's Chum
Mystic Pines Roseanne 3-7 365-2X 9458 461
s. Mystic Pines Crusader d. Mystic Pines Royal Rose
Cowham Farm Roselle 2-7 365-2X 9037 503
s. Lyrene Imperial Rex d. Lyrene C. Roselle
Cowham Farm Rose Tressa 2-3 305-2X 4333 214
s. Cowham Farm Rose's King d. Cowham Farm King's Tressa
DENDEL, JACK, DENDEL FARMS, ALLEGAN
Kays Ann of Dendel Farms 3-7 305-2X 7720 403
s. Elaine's Rex of Dendel Farms d. Koboss Hills Kay
DUNNING, LEON O., POLLY ACRES DELTON
Polly Acres Henrietta 6-9 298-2X 6912 401
s. Lyrene King William d. Polly Acres Hope
Polly Acres Margaret 5-11 305-2X 9067 440
s. Superior of Meadow Lane d. Gainder M'liss
Polly Acres Madge 4-1 269-2X 5825 284
s. Lockshore Avenger d. Polly Acres Margaret
GRAVES, MURIEL & LUITJE, HENRY & KARL, PLAINFIELD GUERNSEY FARM, HALE
Plainfield S Violet 2-5 292-2X 5196 247
s. Plainfield Squire d. Victoria of Cloverland
HARTWAY, KENNETH, LENOX
Hartways Tilly Arlene 2-4 305-2X 7958 380
s. Hartway's Prince King d. Hartway's Mound Tilly
HETZNER, HENRY & SONS, SAGINAW
Morninglory Polly 6-5 305-2X 8603 419
s. Langmeadow Master d. Longacres Rita
Morninglory Alvina 3-10 305-2X 9975 541
s. Langmeadow Master d. Morninglory Delores
HOBAN, ALLEN E., HOBANHEIM, DECATUR
Hobanheim Maxine Evangeline 5-9 305-2X 4169 235
s. Hobanheim Independent d. Cesor Ellton's Maxine
HUNSBERGER, LYLE, LYRENE GUERNSEY FARM, IONIA
Lyrene Peggy 7-9 305-2X 10254 545
s. Haven Hills Dobin d. Perego's Peggy
Cowham Farm Sno Bell 5-2 305-2X 9295 493
s. Cowham Farm's Sno-Rex d. Cowham Farm Phil's Abell
Lyrene Favorite Prim 4-7 305-2X 9634 484
s. Coldspring's B. V. Favorite d. Lyrene Pride
Meadow Gold Kings Rita 4-6 221-2X 5331 241
s. Lyrene Peggy's King d. Rock Creek Rola
Med O Bloom B V Lady 4-4 276-2X 7761 414
s. Coldspring's B. V. Favorite d. Med-O-Bloom W. Lady Hester
Lyrene Favorite Queen 4-4 305-2X 7760 371
s. Coldspring's B. V. Favorite d. Lyrene Rose Queen
Lyrene Princess Mary 4-0 294-2X 5691 291
s. Lyrene Peggy's King d. Plainfield's Princess Mae
Lyrene Favorite Myra 3-6 305-2X 10613 556
s. Coldspring's B. V. Favorite d. Lyrene Ch. Myrtle
JACOB, MYRON, MERM FARM, RIGA
Merm Farm Actors Donna 2-8 305-2X 9504 421
s. Fairlawn Actor's Defiance d. Merm Farm F. Lustre
JOHNSON, RALPH L., TWIN ROCKS FARM, CONSTANTINE
Twin Rocks A C C Bloom 2-6 305-2X 6716 299
s. Curtiss Candy Master Curtiss d. Twin Rocks S. Blossom
Twin Rocks S Jean 2-5 305-2X 7360 332
s. West Wind S. Paul d. Twin Rocks H. Jean
Twin Rocks S Juniper 2-3 295-2X 6768 348
s. West Wind S. Paul d. Twin Rocks H. Juniper
KIRK, NORMAN R., NOR-BER FARM, CASSOPOLIS
Deloras Monita of Niles 2-8 305-2X 8441 395
s. Blossomland Hero d. Victoria Noble Deloras of Niles
LUITJE, HENRY & KARL, PLAINFIELD GUERNSEY FARM, HALE
Lassie of R R R Farm 12-4 302-2X 8241 332
s. Longacres Select d. Lass of R. R. R. Farm
Lulas Lady of Cloverland 11-8 283-2X 7733 399
s. Romany Woods Patches' Duke d. Lula Bell of Cloverland
Thum Gold Dinah 6-11 305-2X 10376 492
s. Samander of Royalton d. Thum Gold Bonnie
Plainfield D Alicia 3-7 305-2X 9114 457
s. Cowham Farm Maxine's Don d. Ultra's S. Alpha
McCULLOUGH, JACK D., PREMIER FARMS, ROCHESTER
Premier R Jolly 4-5 305-2X 8795 466
s. Hominy Hill Rambler d. Premier S. Jeanette
Premier T Blanche 2-9 305-2X 7094 346
s. Caumsett Tackle d. Premier R. Barbara
MICHIGAN STATE UNIVERSITY--W. K. KELLOGG FARM, HICKORY CORNERS
Kellogg Boris Helen 6-0 338-2X 9515 466
s. Cesor Pontiff's Boris d. Kellogg Maxim Helen
Kellogg Boris Bess 5-11 272-2X 6390 351
s. Cesor Pontiff's Boris d. Kellogg Fancy's Bess
Kellogg Heros Wilda 3-5 309-2X 8631 414
s. Midnight Hero of The Glen d. Kellogg Boris Wilda
NYE, BENJAMIN R., BLOSSOMLAND FARMS, SAINT JOSEPH
Maple Lawn Farm Jetsy 5-8 302-2X 10080 481
s. Dolores' Prince D d. Maple Lawn Farm Jet
PLEINESS, WILLIAM L., MAPLE DAWN GUERNSEY FARM, SCOTTVILLE
Freckles of E G F 4-4 312-2X 8336 393
s. Antietam Leader's Countryman d. Elvradale W Louise
Maple Dawn Debbys Envy 4-6 241-2X 5283 259
s. Maple Dawn Squire's Supreme d. Maple Dawn Master's Debby
ROTH, ALLEN, LONE OAK FARM, LOWELL
Lone Oak Antrexs Beverly 5-5 305-2X 7670 380
s. Cowham Farm Antrex Lad d. Lone Oak's Silvia
SCHWASS, CARL A. & SON, SPRINGDALE FARMS, SCOTTVILLE
Springdale Princes Vicki 5-2 298-2X 9757 411
s. Maple Dawn Master's Prince d. Springdale Jupiter's Violet
Springdale Princes Bunny 3-0 365-2X 10269 475
s. Maple Dawn Master's Prince d. Springdale Jupiter's Babs
SHUE, S. & PLAGENS, J. C., EAST VIEW FARM, MEMPHIS
Pats Cristine of East View 8-0 224-2X 5263 227
s. Eth-Mead Coronation King's Pat d. Avery's Clara of East View
Pats Bonierose of East View 5-5 305-2X 5428 253
s. Eth-Mead Coronation King's Pat d. Avery's Boneybell of East View
Kings Patricia of East View 4-11 305-2X 7776 319
s. Cowham Farm Chumy's Kingman d. Pat's Bonetta of East View
Kings Donna of East View 4-9 305-2X 7024 379
s. Cowham Farm Chumy's Kingman d. Pat's Dorthey of East View
Buster Beautybell of East View 2-4 305-2X 5768 272
s. Kingmans Buster of East View d. King's Beauty of East View
Kings Connie of East View 2-4 305-2X 6407 288
s. Cowham Farm Chumy's Kingman d. Pat's Coral of East View
SMITH, J. ROY & ELTON R., MED-O-BLOOM FARM, CALEDONIA
Med O Bloom W Trudy 6-8 305-2X 8594 418
s. Meadow-Gold R. Winston d. Med-O-Bloom Jenny
Med O Bloom W Queen 6-7 305-2X 9204 378
s. Meadow-Gold R. Warrior d. Med-O-Bloom F. Louise
Med O Bloom B V Patsy 4-1 215-2X 7321 313
s. Coldspring's B. V. Favorite d. Med-O-Bloom J. Patricia
Med O Bloom Rexs Hilda 3-4 305-2X 7133 325
s. Cowham Farm Emolea's Nevrex d. Med-O-Bloom W. Lady Hester
TROOST, FRANKLIN L., PHEASANT HAVEN FARM, WILLIAMSTON
Pheasant Haven Dora 3-10 230-2X 3028 117
s. White Lick Farms Ambler d. Pheasant Haven Vallorie
Pheasant Haven Nettie 2-10 305-2X 7311 325
s. White Lick Farms Ambler d. Pheasant Haven Nancy
WESTENFELDER, REGINALD, BLACK CREEK FARM, FREMONT
Silver Hills Aristocrats Mary 9-0 235-2X 7709 428
s. Silver Hills Aristocrat d. Siebway Wonder's Mary
Belinda of Black Creek Farm 4-6 305-2X 9665 461
s. Langwater Gardian d. Maple Lawn Betsy's Rose
WRIGHT, RUSSELL, SAGAMORE FARM, GALIEN
Queens Cleo of Elm Ravine 13-1 355-2X 13128 641
s. Samander of Royalton d. Queen of The Mud Farm
Sagamore Rosalies Alice 3-4 305-2X 9479 471
s. Sagamore Chief d. Sagamore Alicia Rosalie

ZECH, ANDREW, HILLVIEW FARM, BERRIEN SPRINGS
Hillviews Melody 6-2 305-2X 8843 516
s. Spring Dale Supreme d. Caramel of Hickory Grove
ZIMMERMAN, CARL, CARLSDALE GUERNSEY FARM, CALEDONIA
R Fs Highlanders Muriel 11-7 270-2X 9612 420
s. McDonald Farms Highlander d. R. F.'s Golden Marilyn
Hadrichs Mary Ann 9-0 263-2X 6845 340
s. Hadrich's Golden Prince d. Plain View Babette's Stubby
Carlsdale Pretty Spot 3-7 305-2X 9545 522
s. Cowham Farm Rex's Levity Boy d. Carlsdale King's Spot

MINNESOTA

CUSHNER, W. E., WECCO ACRES, STILLWATER
Weccos Foams Princess 9-2 305-2X 6684 346
s. McDonald Farms King Max d. Wecco Foam's Queen
Weccos Maggie 8-9 305-2X 5556 259
s. McDonald Farms King Max d. Wecco's Majestic
Weccos Maxs Nina 7-4 188-2X 3532 180
s. McDonald Farms King Max d. Wecco's Carmel's Nina
Wecco Maxs Majestic 6-8 305-2X 7575 378
s. McDonald Farms King Max d. Wecco's Majestic
Weccos Rockets May Belle 3-8 365-2X 8208 412
s. Langwater Rocket d. Wecco's Spot's May Belle
Weccos Marjorie Ann 5-5 305-2X 6921 334
s. Skyline King's Traveller d. Wecco's Maggie
Wecco Landmark Bess 3-8 305-2X 8307 466
s. Hominy Hill Landmark d. Wecco Pagan's Bess
HOFFMAN, EBBA C., HEDGEREST FARM, HASTINGS
Hedgerest Almas Gem 8-3 305-2X 8023 419
s. Glenmary's Heir d. Hedgerest Grace's Alma
Hedgerest Predictas Amy 4-2 305-2X 5552 354
s. McDonald Farms High Ophir d. Gloria Predicta
KJOME, OLAF J. & SONS, VALLEYLAND FARM, SPRING GROVE
Valleyland Monogirl 4-8 305-2X 7649 415
s. Boulder Bridge Imperialist d. Boulder Bridge Spotty
Pine Knoll Maida 3-8 305-2X 8317 418
s. Valleyland Distinction d. Pine Knoll Maiden Lady
Valleyland Crocus 2-2 305-2X 6099 339
s. Caumsett Dominator d. Valleyland Primrose
MOORE, F. J., SHAMROCK FARMS, SILVER LAKE
Happyholme Crown Bonnie 8-1 305-2X 11579 551
s. Pine Manor Crown Majesty d. Happyholme Bonnie Belle
Burton Lane Romulus Royal Dora 3-11 305-2X 10036 452
s. Coldspring's Romulus Royal d. Burton Lane's Sargon Isabel
OLSEN, HAROLD S. & HELEN, GREEN HILL GUERNSEY FARM, BARNUM
Maxims La Noce Cora 8-5 207-2X 6633 300
s. El Sheltero's O'Brien d. De-Grand's Cora
SKAAR, ASHLE, GREEN NEEDLES FARM, HAYWARD
Green Needles C Dahlia 3-10 197-2X 5835 342
s. Green Needles Country Count d. Daniel's Dolly
ULLAND, LENA, LENULL FARMS, AUSTIN
Green Needles Victoria 7-6 305-2X 7608 349
s. Pine Ridge Honesty d. Green Needles Kit
Lenull Farms Perrys Jody 5-10 305-2X 10394 438
s. Foremost Perry d. Lenull Farms Commander Nina
Lenull Farms Andys Lustre 2-6 305-2X 6898 352
s. Alfanna Andy d. Lenull Farms Perry's Maryann
Lenull Farms Andys Miriam 2-3 305-2X 9230 420
s. Alfanna Andy d. Lenull Farms Commander Nina
Lenull Farms Andys Eva 2-2 305-2X 7376 390
s. Alfanna Andy d. Green Needles Tootie
Lenull Farms Andys Martha 2-1 284-2X 6079 277
s. Alfanna Andy d. Lenull Farms Mamie
ZIEMER, KENNETH, MEADOW VIEW FARM, WALTHAM
Meadow View Royal Darling 4-1 281-2X 5542 267
s. Spruce Shadows Steadfast d. Babbett's Royal Flo
Meadow View Flute 2-3 365-2X 8128 423
s. Highfield Gallant d. Meadow View's Rosebud Beauty
Meadow Views Floss 2-3 337-2X 7243 353
s. Highfield Gallant d. Meadow View's Anna Lady

MISSISSIPPI

WALKER, G. B. & SONS, WALKER FARMS, STONEVILLE
Walker Royal Bernice 13-1 305-2X 8288 360
s. Flying Horse Royal Piper d. Lady Bruce of Cherry Hedge
Walker Farms Piper Beatrice 6-7 305-2X 8031 401
s. Flying Horse Royal Piper d. Silver-Forest Barbara
Walker Farms Max Laurel 4-1 305-2X 4216 182
s. Hanes' Robert Dicks d. Walker Farms Barnard Linnet
Callicott Fashions Donnie 3-10 305-2X 8529 423
s. Walker Farms Fashion d. Callicott Champion's Belle

MISSOURI

FABICK, JOHN, BUBBLING SPRING RANCH, LAKE SPRING
Bubbling Springs Eva 3-2 305-2X 8148 324
s. Bubbling Spring Supreme John d. Marcena of Clairmary
Bubbling Springs Lela 3-4 305-2X 6608 288
s. Bubbling Spring Supreme John d. Sunnyfield Rose Mary's Monitor
Bubbling Springs Estelle 2-6 305-2X 5759 276
s. Bubbling Spring Supreme John d. Vineland Jupiter's Myrtilla
MISSOURI, UNIVERSITY OF, FOREMOST GUERNSEYS, COLUMBIA
Foremost Levity Sapphire 8-6 365-2X 11654 518
s. Sterlingold Levity's Royal d. Foremost Comet's Sapphire
Foremost Acmes Frolic 5-7 365-2X 10089 457
s. Foremost Acme d. Brooknill Frolic
Foremost Footprints Shirley 5-5 365-2X 7787 370
s. Foremost Footprint d. Foremost Acme's Shirley
Foremost Acmes Constance 4-4 300-2X 8048 370
s. Foremost Acme d. Foremost J. C.'s Constance
Foremost Footprints Bonnie 4-3 328-2X 8936 427
s. Foremost Footprint d. Midview's Bonnie
Foremost Footprint A Shirley 3-6 292-2X 5358 280
s. Foremost Footprint d. Foremost Acme's Shirley
Foremost J Cs D Cynesta 3-2 360-2X 13839 644
s. Foremost J. C. d. High Mowing Diamond Cynesta
Foremost Distinctive J Quality 2-2 365-2X 8290 450
s. McDonald Farms Distinctive d. Foremost J. C.'s Quality
Foremost J Cs Sweet Clova 2-2 317-2X 9354 440
s. Foremost J. C. d. Mobjack Sweet Clover 2d
Foremost Distinctive J Bridget 2-3 259-2X 5344 285
s. McDonald Farms Distinctive d. Foremost J. C.'s Bridget
Foremost Missourian Bonnie 2-2 268-2X 5551 268
s. Foremost Missourian d. Foremost Footprint's Bonnie
PENNEY, J. C., PRE-EMINENT GUERNSEY FARM, GALLATIN
Pre Eminent Darlene 10-2 365-2X 11848 545
s. Foremost Royal Mercury d. Royal Darlene
Pre Eminent Royal View 10-2 184-2X 6388 324
s. Royal Superb d. Lady May of Eastern View 2d
Foremost J Cs Typette 7-6 305-2X 6881 304
s. Foremost J. C. d. Foremost Comet's Typette
Woodacres Honor Loftus 7-1 305-2X 5032 318
s. Langwater His Honor d. Douglaston Baroness Loftus
Pre Eminent Merridee 6-7 305-2X 6294 307
s. Foremost Acme 25th d. Hamilton's Charlotte
Ideals Claremonts Netoria 8-3 365-2X 9063 447
s. Ideal's Claremont d. Ideal's Noranda's Netoria
Pre Eminent Naomi 6-6 305-2X 6086 331
s. Foremost Acme 25th d. Mayprince's Cinderella
Foremost Comets Fay 7-4 305-2X 8648 450
s. Foremost Comet d. Foremost Royal's Faithful
Foremost Comets Fayette 6-8 365-2X 6640 304
s. Foremost Comet d. Foremost Crown's Faithful
Mt Ararat Rose Kitling 4-10 305-2X 8409 444
s. Foremost J. C.'s Royal d. Gerar Royal Foxy
Forsgate Stimulus Paula 4-8 305-2X 5871 253
s. Caumsett Stimulus d. Forsgate Butterfat Pauline
Caumsett Indian Hope 4-6 365-2X 10647 547
s. McDonald Farms Predictor d. Caumsett Harbor Nora
Pre Eminent Margaret 4-1 305-2X 7209 343
s. Foremost Royal Conqueror d. Pre-Eminent Dora
Pre Eminent Joan Ann 3-10 365-2X 12081 600
s. Foremost Royal Conqueror d. Gamble's Chloe
Ideals Beacons Ida Jan 6-5 305-2X 9501 492
s. Ideal's Beacon d. Ideal's Clarion's Ida Jan
Forsgage Philosophers Gertie 3-11 305-2X 8792 435
s. Langvalley Levity Philosopher d. Meadowlane Gertrude
Ideals Comets Trixie 5-8 305-2X 9112 498
s. Ideal's Comet d. Ideal's L. D.'s Trixie
Foremost J Cs Priscilla Lee 3-9 305-2X 8807 367
s. Foremost J. C. d. Argilla Priscilla Lee 3d
Woodacres L S R Pride 4-3 365-2X 7418 385
s. Fairlawn Actor's Leader d. Woodacres Supreme R. Pride
Pre Eminent Reba 3-2 365-2X 11601 518
s. Foremost Royal Conqueror d. Grapelawn Gem 2d
Woodacres L Honors Ailwyn 3-4 305-2X 5204 236
s. Fairlawn Actor's Leader d. Woodacres Honor Ailwyn
Pre Eminent Theo 2-7 365-2X 12446 616
s. Pre-Eminent Sarge d. Grapelawn Virginia 2d
McDonald Farms Pre Roella 4-7 305-2X 7043 346
s. McDonald Farms Prediction d. McDonald Farms D. Noella
Ideals Pontius Alice 3-6 305-2X 8399 443
s. Ideal's Pontius d. Ideal's May Royal's Alice

MONTANA

GROSSKOP, FRED, GROSS ACRES GUERNSEY FARM, BILLINGS
Graysmarsh F Might 4-4 305-2X 10764 558
s. Coldspring's B. R. Forcaster d. Graysmarsh Maymay
Graysmarsh F Mitzie 4-5 295-2X 11428 602
s. Coldspring's B. R. Forcaster d. Graysmarsh Maymay
Western Glow F Sweet Lady 3-3 297-2X 11914 656
s. Coldspring's B. R. Forcaster d. Western Glow Country Lady

NEBRASKA

BOMAN, JOHN & BRANCH, P. W., DENTON
Skyline Les Flute 2-11 305-2X 7545 409
s. McDonald Farms Le Skyline d. Skyline King's Loyal
FAIRLEY, LEA, FAIRLEY FARM, FAIRBURY
Fairley Farm Sally 9-4 305-2X 4547 196
s. Timberview Colonel d. Farview's Skippy Lake
GOIN, FRANCIS P. & WILMA, WYMORE
Skyline Les Velma 3-2 305-2X 7828 371
s. McDonald Farms Le Skyline d. Skyline High Valorie
LEIGH, RICHARD A., BARBODIC FARM, HARDY
Barbodic Bridget 2-4 305-2X 6191 357
s. St. Albans King's G. President d. Barbodic Dolly
LIEBERS, O. H. & SON, SKYLINE FARMS, LINCOLN
Stringtown Twilight 8-7 305-2X 10357 492
s. Boulder Bridge Footprint d. Stringtown Tequila
Skyline Kings Glory 7-0 305-2X 6315 378
s. McDonald Farms Farm-Skyline d. Triumph Generous Gretta
Skyline High Damsel 5-9 277-2X 6700 400
s. McDonald Farms High Skyline d. Skyline Triumph's Dollie
Skyline Distinctives Valda 4-11 305-2X 8542 467
s. McDonald Farms Distinctive d. Skyline Triumph's Valencia
Skyline Distinctives Arlene 4-4 305-2X 8495 435
s. McDonald Farms Distinctive d. Triumph's Alberta
Skyline High Noonlight 3-6 305-2X 7408 357
s. McDonald Farms High Skyline d. Stringtown Twilight
Skyline Le Sherry 3-6 305-2X 7738 440
s. McDonald Farms Le Skyline d. Skyline Distinctive's Lida
Skyline Distinctives Gleam 3-5 305-2X 8070 472
s. McDonald Farms Distinctive d. Skyline King's Glory
Skyline High Rapture 3-8 288-2X 6548 322
s. McDonald Farms High Skyline d. Skyline King's Rosina
Skyline Pre Fashion 2-11 305-2X 6641 381
s. McDonald Farms Pre Odessa d. Skyline Challenger's Favorite
PFEIFFER, WALTER R. & HERMAN W., PFEIFFER FARMS, ARLINGTON
Edgebrook Nora 6-6 267-2X 6581 326
s. Jo-Be Wonderful Champion d. Edgewater Noma
ROBERTS DAIRY COMPANY, ROBERTS GUERNSEY FARM, ELKHORN
Wintercrests Fashion 8-4 365-2X 10076 443
s. Curtiss Candy Levity Knox d. Fashion's Debbie

Senrab Princess Jane	4-7	365-2X	10870	588
s. Senrab Blossom's Prince		d. Frosty Ridge Lady Mae		
Oak Hollow Super Modiste	3-2	365-2X	12922	666
s. Ideal's Superline		d. Val's Model of Norview		
Ideals Whitmans Ida	4-10	365-2X	13321	648
s. Ideal's Whitman		d. Ideal's Standbest Ida		

NEW HAMPSHIRE

DOLE, FLETCHER E., PETERBOROUGH

Clems Marguerite	8-2	365-2X	10548	524
s. Clem		d. Clem's Emily		

NEW HAMPSHIRE, UNIVERSITY OF, DURHAM

U N H His Highness Rosalind	5-8	305-2X	8585	412
s. Rockingham His Highness		d. U. N. H. Pierrot Lace		

PRINCE, JEANNE & DONOUGH, TAVERN FARM, FRANCESTOWN

Haven Hill H Fondie	4-6	285-2X	6859	309
s. Fairlawn Performer's Honor		d. Maple Creek Blondie Lee		

TAYLOR, WILLIAM S., OLD TOWN FARM, PETERBOROUGH

Crosby Rachel	5-10	297-2X	7561	401
s. Catamount King Philosopher		d. Woodcock's Charmaine		
Gunstock Hill Farm Diana	5-3	305-2X	7249	321
s. Forward Farms Vagabond		d. Quartermaster's Dazzle of H. H.		
Deep Lake Delphinium	3-5	219-2X	6948	326
s. Coldspring's Beth's Noble		d. Strongold C. Delphinium		
Easton Farms M Princess	2-6	296-2X	8383	438
s. Eastleigh C. Majesty		d. Easton Farms S. Princette		
Easton Farms M Princetta	2-5	258-2X	4628	233
s. Eastleigh C. Majesty		d. Easton Farms Bright Princess		

WALKER, JAMES R., KNOCKFIERNA FARM, MILFORD

Massapoag Ariadne	15-3	288-2X	8213	388
s. Massapoag Battle Axe		d. Massapoag Juliet		
The Witch of Destiny	12-8	263-2X	7879	330
s. Cloverluck Sir John		d. Massapoag Vixen		
Knockfiernas S Princess	8-9	273-2X	5892	299
s. The Sorcerer of Destiny		d. The Perfection of Destiny		
Knockfiernas A Blue Rose	4-3	305-2X	10570	449
s. Knockfierna's S. Apprentice		d. Major's Bluebell of Destiny		

WEEKS, JOHN F., GUNSTOCK HILL FARM, LACONIA

Nan of Gunstock Hill Farm	8-4	305-2X	8352	375
s. Savery's Charter		d. Maybelle's Nancy Lee		
Gunstock Hill N Flora	2-4	305-2X	7552	380
s. Yellow Creek King's Noble		d. Kitchener Fashion's Flovelly		

NEW JERSEY

ADAMS, ELMER E. & PAUL E., FLORA LEA FARM, MEDFORD

Flora Lea Amelia	2-0	196-2X	2730	131
s. Wilgorlan Farms Independent		d. Duke's Actress		

ASTALOSH, PAUL, JR., HILLCREST FARM, PENNINGTON

Hillcrest Fawn Girl	8-6	305-2X	11505	514
s. Hillcrest Royal Blend		d. Hillcrest Butter Girl		
Hillcrest Buttercups Janice	7-6	305-2X	8567	411
s. Chief of Hillcrest Farm		d. Buttercup of Hillcrest Farm		
Hillcrest Popsy	6-0	261-2X	9210	389
s. Chief of Hillcrest Farm		d. Ironsides Glorious Petunia		
Hillcrest Hanna	5-9	288-2X	9630	448
s. Langwater Marius		d. McDonald Farms Halia		
Hillcrest Bonny Bee	3-4	269-2X	7283	298
s. Hillcrest Duke		d. Buttercup of Hillcrest Farm		
Hillcrest Hilda	3-2	305-2X	8179	342
s. Langwater Design		d. Hillcrest Hanna		
Hillcrest Bloom	2-1	305-2X	8485	420
s. Hillcrest Ann's King		d. Buttercup of Hillcrest Farm		
Hillcrest Junetta	2-2	305-2X	8341	355
s. Langwater Marius		d. Hillcrest Pepper's Jane		
Hillcrest Peggie	2-2	305-2X	9574	412
s. Hillcrest Ann's King		d. Hillcrest Dottie's Pauline		
Hillcrest Princess Camellia	2-1	305-2X	8213	362
s. Langwater Marius		d. McDonald Farms Halia		
Hillcrest Primrose Popsy	2-2	305-2X	9227	373
s. Langwater Design		d. Hillcrest Popsy		
Hillcrest Merit	2-1	305-2X	8067	330
s. Langwater Design		d. Hillcrest Halia's May		

BARTON FARMS, INCORPORATED, FLEMINGTON

Trumpeters Lads Marvel	8-3	365-2X	11891	535
s. Flying Horse King's Trumpeter		d. Lad's Marvel		
Mannington Creek Laura	6-5	305-2X	10048	461
s. Mannington Creek Fenwick		d. Mannington Creek Lanny		
R Quoexin Pride	5-8	305-2X	8837	405
s. Steadfast's Royal Prince		d. M. Quoexin Pride		
Law Will Countess Balm	4-7	305-2X	7614	399
s. Langwater Counterman		d. Law-Will Royal Balm		
Contender Quoexin Mignonette	4-6	296-2X	9702	387
s. Locust Grove P. Contender		d. Pepper's Q. Mignonette		
Hamptonburgh Conrads Sarah	4-0	305-2X	6697	341
s. Dolly's Conrad		d. Hamptonburgh Farms Sorceress		
Brooklawn Beautys Queen	3-4	279-2X	8539	474
s. Coldspring's Queen's Hollistar		d. Northerner's Select Nancy		

BASSETT ESTATES, INCORPORATED, STAR VALLEY FARM, POTTERSVILLE

Star Valley Leda	7-2	305-2X	7643	360
s. Star Valley G Man		d. Lee Farms Royal Affection		
Star Valley Camden	6-10	305-2X	9576	525
s. Star Valley G Man		d. Star Valley Carolina		
Star Valley L Mayfield	4-6	305-2X	8101	462
s. Evanbrook's Leader		d. Star Valley Maytag		
Star Valley Juanita	4-4	305-2X	6963	366
s. Gwynllan Junior		d. Blossom Hill's Sequel Margie		
Star Valley Rock Hill	3-2	305-2X	6796	356
s. Wilgorlan Farms Senator		d. Star Valley Camden		

CARRE, HARRY, CARREMONT FARM, PRINCETON

Woodacres Rh Agusta	6-9	302-2X	6053	323
s. Woodacres Royal Heritage		d. Woodacres Lady Agusta		
Carremont H Baronette	2-4	305-2X	8395	414
s. Glenburnie Resolute's Heritor		d. Pinebrook Sundart		

CORY, ROBERT, GUERNSEYLEA FARM, HACKETTSTOWN

Guernseyleas Leaders Donna	3-3	305-2X	7243	395
s. Evanbrook's Leader		d. Green Valley Donna		
Guernseyleas S Souvenir	2-1	239-2X	5072	233
s. Mulhocaway Butterfat Senator		d. Guernseylea's E. Souvenir		

CROSHAW, J. ELLIS, JR., ORCHARD CREST FARM, WRIGHTSTOWN

King Davids Ideal Stripe	16-10	365-2X	8769	416
s. King David of Haddon		d. Merna of Centrebrook		
Haddons Ram Julia	9-5	305-2X	8458	408
s. Fritzlyn Ram Vagabond		d. Haddon's Janice		
Fairlawn K Memo	4-5	365-2X	13420	623
s. Fairlawn H. Eastern King		d. Fairlawn Hornet's Memoir		
Fairlawn Hornet Wendy	3-3	305-2X	9447	451
s. Fairlawn Actress' Hornet		d. Sun-Blest Farms Lively		

ILER, ALEXANDER, ROLLING KNOLLS FARM, MIDDLETOWN

Rolling Knolls Carmelita	4-7	305-2X	8744	431
s. Fairlawn K. Senator		d. Biscoe Bettie Lenfestey		
Brookside Jamima W J	3-6	296-2X	6781	277
s. Witchwood Jady		d. Audry Jerroldine of Brookside		
Fenwicks Bell	3-2	272-2X	7277	328
s. Chedco Forward		d. Perona Farm Lucille Bell		
Rolling Knolls Butterfat Belle	3-5	305-2X	7066	343
s. Rolling Knolls Heartsease		d. Biscoe Bettie Lenfestey		

LASLOCKY, S. R., MILLSIDE FARMS, RIVERSIDE

Aladdins Millside Dolly	9-9	365-2X	9524	473
s. Aladdin's Golden Victory		d. Jasper's Millside Dolly		
Freds Millside Rose	9-5	365-2X	10599	521
s. Glenwood's Fred Boy of Haddon		d. Conqueror's Millside Rose		
H Vs Millside Du Valet	9-3	311-2X	8385	424
s. Haddon's Victory		d. Aladdin's Millside du Valet		
Freds Millside Golden R	8-6	339-2X	6479	323
s. Glenwood's Fred Boy of Haddon		d. Rameses' Golden Rose		
Tims Millside Rose	6-7	277-2X	7749	432
s. Haddon's Ram Tim		d. Fred's Millside Rose		
Tims Millside Belladonna	6-3	315-2X	5670	316
s. Haddon's Ram Tim		d. R. M.'s Belladonna of Millside		
H Vs Rita of Millside	7-6	282-2X	7735	421
s. Haddon's Victory		d. Senator's Rita of Millside		
Emblems Millside Old Rosie	2-4	253-2X	4561	223
s. Dunwalke Emblem		d. A. G. V.'s Old Rose of Millside		

LINBURN, R. E., SPRING WATER FARMS, STOCKTON

Springwaters Honorable Daisy	5-8	305-2X	9860	486
s. Woodacres Honorable Phil		d. Springwater's Nell		
Springwaters Juniors Gail	3-7	305-2X	7466	359
s. Gwynllan Junior		d. Tetos Farm's Shirley		
Springwaters Leaders Holly	3-7	243-2X	5544	286
s. Evanbrook's Leader		d. Springwater's Lady Hopeful		
Castle Brook Lucky Royal	2-3	305-2X	5568	273
s. Curtiss Candy Lucky Royal		d. Partridge C. Farallon		

MALLORY, STANFORD C., MR. & MRS., WENDOVER FARM, MENDHAM

Wendover Louise	6-6	305-2X	10153	490
s. Bandleader of Brooklawn		d. Brooklawn's Slogan's Lily		
Wendover Patriots Maytime	3-4	305-2X	9512	490
s. Hominy Hill Patriot		d. Trumpeter's Olive May		

PATRICK, ROY C., QUINTON STOCK FARM, SALEM

Pleasant Hill Charming Virgina	7-10	246-2X	6338	333
s. Midview Beauty's Noble		d. Midview Charmer's Priscilla		
Quinton Maxims Clover	4-8	305-2X	7988	444
s. St. James Maxim		d. Riegeldale Phador's Cynthia		
Quinton Country Connie	4-5	305-2X	8442	406
s. Franchester Free Countryman		d. Sherwood Forest Queen Bonnie		
Quinton Maxims Princess	2-1	305-2X	6751	365
s. St. James Maxim		d. Conrad's Indian Queen		

PERONA, EMIL, PERONA FARM, ANDOVER

Perona Hardwicks Actress	2-4	305-2X	7517	308
s. Hominy Hill Achievement		d. Perona Farm V. Bettina 3d		
Perona Odette	2-1	294-2X	7171	292
s. Ideal's Greylord		d. Perona Standard Josa		

RIKER, D. C., DANGRA FARM, LONG VALLEY

Dangras Deborah Beauty	3-9	305-2X	8792	443
s. Coldspring's Beauty Noble King		d. Dunwalke Della		
Dangras Forsyte Glee	3-5	202-2X	5484	276
s. Coldspring's B. R. Forward		d. Locust Grove Romulus' Gladys		
Dangras Forsyte Melanie	2-3	305-2X	7728	371
s. Coldspring's B. R. Forward		d. McDonald Farms Ideal Milane		

TURNBULL, WILLIAM & ARTHUR, TEVIOT FARMS, FAR HILLS

Teviots Coronation Louise	8-2	305-2X	8688	437
s. Brian Boru King's Radiolite		d. Wilgorlan Farms Senator Lou		
Teviot Butterfat Coy	5-9	305-2X	6612	288
s. Mulhocaway Butterfat Primus		d. Supreme Cleopatra		

VON THADEN, WILLIAM, ONAHILL FARM, BORDENTOWN

Onahill Fearless Rea	2-9	305-2X	7312	347
s. Kitchener Fearless Flash		d. Onahill Par Revelation		
Onahill Top Fabulous	2-9	264-2X	3713	172
s. Onahill Par Predictor		d. Onahill Par Favor		
Onahill Top Heaven	2-3	296-2X	5396	262
s. Onahill Par Predictor		d. Clara's Springtime Honey		
Onahill Par Bea	2-3	305-2X	6646	343
s. Woodacres Royal Parson		d. Onahill Beatrice		

WESCOTT, L. B., MULHOCAWAY FARM, CLINTON

Mulhocaway Butterfat Signa	11-10	301-2X	9303	525
s. Clara's Heartsease Butterfat		d. Aldrich Farm Sybella		
Mulhocaway Venus C	11-4	305-2X	9197	457
s. Mulhocaway Butterfat Cherub		d. Mulhocaway Butterfat Honeymoon		
Mulhocaway Golden Song	8-9	305-2X	10124	450
s. Mulhocaway Butterfat Midas		d. Mulhocaway Butterfat Melody		
Mulhocaway Butterfat Quibble	7-9	305-2X	14099	607
s. Mulhocaway Butterfat Quartus		d. Mulhocaway Butterfat Lilabel		
Champions L B Patsy	5-8	305-2X	8065	455
s. Chedco Champion		d. Butterfat Royal's Patricia		
Quanqual Ordinah	5-11	305-2X	6436	317
s. Grassland Orion		d. Grassland Ledinah		
Mulhocaway Bell Hollyheart	5-5	305-2X	8271	405
s. Two Brooks Carillon		d. Mulhocaway Golden Hollihead		
Mulhocaway Lovely Prize	4-7	190-2X	5115	312
s. Mulhocaway Butterfat Adonis		d. Mulhocaway Prism G.		
Mulhocaway Bell Salad	3-5	305-2X	6686	340
s. Two Brooks Carillon		d. Mulhocaway Lovely Sal		
Woodacres Leaders Bluejay	3-6	305-2X	10357	493
s. Fairlawn Actor's Leader		d. Mulhocaway Princess Bluejay		
Mulhocaway Butterfat Muskrat	2-6	265-2X	7514	428

s. Mulhocaway Beauty Butterfat — d. Mulhocaway Butterfat Qualm
Mulhocaway Lovely Sprite 2-4 305-2X 6707 374
s. Mulhocaway Butterfat Adonis — d. Mulhocaway Butterfat Fairy
WHITE, OGDEN, ALAMATUCK FARM, FAR HILLS
Alamatuck D D May 5-2 305-2X 8826 421
s. Dunwalke Demus — d. Alamatuck D. Maydo
Alamatuck D D Helen 4-9 305-2X 5583 312
s. Dunwalke Demus — d. Alamatuck Philosopher's Hope
Alamatuck D D Mayola 4-2 282-2X 8094 421
s. Dunwalke Demus — d. Alamatuck D. Maydo
Alamatuck F Judy 3-9 247-2X 4866 256
s. Dunwalke N. K. Financier — d. Alamatuck D. Jewel
WILLADSEN, PAUL S., FERNBROOK FARM, BORDENTOWN
Commanders Vera Ellen 6-7 264-2X 3469 163
s. Florham Commander — d. Argyle Farms Verna
Inspirations Suella 6-0 278-2X 4682 246
s. Inspiration of Locust Hill — d. Santa's Sue
Inspirations Mayola 6-2 202-2X 6231 307
s. Inspiration of Locust Hill — d. Commander's Etta May
Roses Inspiration 5-7 297-2X 7216 383
s. Inspiration of Locust Hill — d. Janson's Rose
Inspirations Beauty 5-4 305-2X 7154 341
s. Inspiration of Locust Hill — d. Fernbrook Gold Coin's Beauty
Brookside J S S Stratum 5-2 260-2X 2754 131
s. McDonald Farms Jerrald — d. F. Scotch Straight of Brookside
Inspiration Lucille 4-0 305-2X 7509 447
s. Inspiration of Locust Hill — d. Bella's Lucky
Image Selma 3-11 305-2X 7147 358
s. Pine Manor King's Image — d. Chedco Seraphin
Inspiration Mary 3-10 305-2X 6833 345
s. Inspiration of Locust Hill — d. Comet's Rhoda May
Leader Charmer 2-4 305-2X 6314 351
s. Evanbrook's Leader — d. Sportsman's H Charm
Rose Janet Honor 2-0 288-2X 4924 289
s. Woodacres Jeanette's Honor — d. Leader's Rose Janet
WINSTON, JOHN L., MR. & MRS., MT. PAUL FARM, GLADSTONE
Mt Paul Celia 2-0 305-2X 8995 442
s. Mt. Ararat King Krishna — d. Arbobess Peerless Cynthia

NEW MEXICO

MURRAY, EDGAR S., SOUTH RAY FARM, ALBUQUERQUE
Valley Dale Lady Virginia 5-10 305-2X 8977 426
s. McDonald Farms Oberland — d. Valley Dale Lily
South Ray Majorette 2-9 305-2X 10614 543
s. Wandamere Brigadier — d. Sun Valley Carol
South Ray D Saphire 2-9 305-2X 7737 387
s. Owen's Place Ada's Dandy — d. South-Ray Jewel's Glitter
RASBAND, J. MACK, ALBUQUERQUE
Ben Lomond Iras Mary 6-5 244-2X 5060 234
s. Edgehill Ira — d. Marge of Golden Lawn
TAYLOR, J. W., CHELTEN FARM, LAS CRUCES
Chelten Climaxs Pearl 6-1 215-2X 6425 307
s. Gaylord Husky's Climax — d. Grandvu Royal Gem
Maple Run Farm Charla 4-11 305-2X 9593 442
s. R. Lane's Sonny Boy — d. New Horizon's Baroness
Sunnymede Gail I Flora 4-6 305-2X 11172 510
s. Seco Gail Imperial — d. Fern-Wood Florence
Chelten Lark 3-6 305-2X 10238 492
s. Sunnymede Hornet's Duke — d. Sunnymede Hornet's Larkspur
Chelten E Feva 3-4 305-2X 7538 391
s. Bonnibell Ensign — d. Interlochs W. C. Feva
Chelten A Tilly 3-4 264-2X 6451 276
s. Bonnibell Andy — d. Tillybardin M. H. Lorraine
Chelten Hardwichs Precious 2-0 305-2X 8487 339
s. Fairlawn K. Hardwick — d. Gaylord Radar's Precious
Chelten L Rosetta 2-0 305-2X 6497 264
s. Allen Acres Ph. Leo — d. Chelten Cal's Rosa
Chelten Charmers Rilly 2-3 278-2X 3966 180
s. Chelten E. Prince Charmer — d. Chelten Watchful's Rill
THATCHER, GEORGE W., RANCHO BYE GEORGE, ALBUQUERQUE
Flume Farm Red Clouds Hilda 11-8 305-2X 8050 361
s. Sunset Golden Red Cloud — d. Flume Farm Warrior's Hilda
Bye George Peaches 3-1 288-2X 7551 316
s. Valor's Smithy — d. Bye George Lexie
Bye George Eleanor 1-11 305-2X 8333 403
s. Douglaston Eleanor's Vagabond — d. Throckmorton's Nellie's Nona
ZARTMAN, L. G., MARLEA GUERNSEY FARM, ALBUQUERQUE
Cuties Royal Star Fawn 9-0 290-2X 9880 457
s. Tarbell Farms Loyal Star — d. Buttercup May's Cuttie
Interlocks Jims Chick 6-0 275-2X 7884 345
s. Langwater James — d. Interlochs Ben Hur's Feva
Valley Gem Fiametta 4-7 271-2X 6427 315
s. Valley Gem Traveler — d. Valley Gem Angelina
Poblanos Hermit Melba 3-6 268-2X 7892 382
s. Gaylord Begay's Hermit — d. Poblanos Hardwick Melba
Aleta Omar of Marlea 3-5 302-2X 7168 336
s. Bye George Ulysses — d. Alamosa Arrow's Red
Valora Alice of Marlea 3-6 263-2X 7919 356
s. Bye George Ulysses — d. Alta's Alice of Alamosa Ranch
Georgia Valor of Marlea 3-1 305-2X 9163 405
s. Bye George Ulysses — d. Sunnybrook's Boneta's Joyce
Ettas Beauty of Marlea 3-1 285-2X 8950 415
s. Bye George A. Timothy — d. Prairiemede's Etta
Chukluck Ladys Leona 3-7 274-2X 8466 393
s. Western Glow Lucky Strike — d. Chikluck Lovely Lady

NEW YORK

BRANTON, RAYMOND J., RAY-N-JEE FARM, STAFFORD
Sonnyboys Prize Daisy 9-10 305-2X 10160 439
s. Sonnyboy of Arnoldia — d. Rosalie's Prize of Gypsumview
Ray N Jee Lilys M Star 6-6 287-2X 5122 262
s. Maplewood Valor Superior — d. Sonnyboy's Lily of Stafford
Ray N Jee Vandals Rascal 5-10 281-2X 4934 240
s. Rosewald Vandal — d. Sonnyboy's Dimpled Darling
BRYAN, PHILIP D., ESTATE, QUARRY FARM, DELMAR
Quarry Farms Early Hour 8-11 185-2X 7405 320
s. Circleview Regal — d. Charlotte of Quarry Farm
Quarry Farms Break O Day 5-3 263-2X 8453 407
s. Circleview Custer — d. Quarry Farm's Early Hour
Quarry Farms Chloe 3-2 305-2X 6397 378
s. Quarry Farm's Mr. Clutterbuck — d. Baby Bessie of Yaubux
Quarry Farms Clementine 3-1 295-2X 7792 357
s. Quarry Farm's Mr. Clutterbuck — d. Quarry Farm's Early Hour
Quarry Farms Clytie 3-1 274-2X 7908 314
s. Quarry Farm's Mr. Clutterbuck — d. Quarry Farm's Gramme's Girl
Quarry Farms Princess Penny 3-11 296-2X 10821 570
s. Tarbell Farms Peerless Valor — d. Clover Lea Margaret
Quarry Farms Joan B 2-3 248-2X 7393 332
s. McDonald Farms Pre Leader — d. Quarry Farm's Spring Tide
CARGILE, SCOTT & DORIS, PE-CAR GUERNSEY FARM, SKANEATELES
Tops Dolly of Jon Robin 8-2 305-2X 8391 439
s. Merry Top of Wittfiel Farms — d. Monarch's Dot of Wittfiel
Beechwoods Claudette 2D 8-2 305-2X 7149 339
s. Flat Brook His Majesty — d. Beechwood's Claudette
McDonald Farms Fine Savina 4-5 278-2X 6342 355
s. McDonald Farms High Financier — d. McDonald Farms Fair Lady
Pe Car Delphiniums Donna 3-1 305-2X 7178 355
s. Wood-Bee Actor's Prince — d. Greenbank Delphinium
CORBETTA, ROGER H., ATTEBROC FARM, MILLBROOK
Moreau Farms Suzette 8-10 305-3X 14717 627
s. Fra-Mar Pharaoh — d. Etta of Hickory Hollow
Twin Birch Pals Duo 8-2 305-3X 11049 530
s. Cathedral Pal of Twin Birch — d. Ballyvu Improver's Duo
HOLCOMB, CHARLES LEE, GREENE
Holcombs Lady Jane 9-11 303-2X 8570 401
s. Tarbell Farms Peerless Cyril — d. Royal Lady Janet
Holcombs M June 4-0 305-2X 10551 562
s. McDonald Farms B. B. Magistrate — d. Holcomb's Lady Jane
HOLCOMB, EARL W. & SON, GREENE
Holcombs N Leslie 4-6 305-2X 10995 486
s. Foremost J. C. 's Nero — d. Holcomb's Peerless Louise
Holcombs L Dandy 2-5 305-2X 7896 383
s. McDonald Farms Le Ptolemy — d. Holcomb's M. Dulcie
Holcombs E Penny 2-5 305-2X 8670 415
s. Holcomb's M. Emory — d. Holcomb's N. Portia
Holcombs M Carla 2-4 305-2X 9315 462
s. McDonald Farms B. B. Magistrate — d. Holcomb's N. Catherine
Holcombs E Merry 2-4 305-2X 8979 454
s. Holcomb's M. Emory — d. Holcomb's P. Merry
JACKSON, RUTH, UPAWAY FARMS, ASHVILLE
Nodrog Devotion 5-6 365-2X 12684 560
s. Silver Forest Attention — d. Nodrog Ramona
Upaway Mys Pegoty 2-8 265-2X 6371 273
s. Franchester Free Mystic — d. Upaway Patricia Peggy
JOHNSON, WALTER, MR. & MRS. & SON, NORTH FARM, CHAZY
Jeffersons Sequel Melody 11-11 305-2X 8579 368
s. Greenacres Jefferson — d. Sequel's Half Moon Harmony
North Farm Achilles Beauty 7-4 305-2X 9024 382
s. Whimsy My Antonia's Achilles — d. North Farm Bertha
North Farm Tranquils Bridget 2-7 305-2X 6600 306
s. Douglaston Supreme's Tranquil — d. North Farm Bernice
North Farm Chief Minerva 2-5 253-2X 4898 266
s. Moreau Farms Noble Chief — d. North Farm Mariette
KLAUS, CLARENCE, SUNNY ACRES, CLINTON CORNERS
Sunny Acres Noble Karen 2-10 270-2X 5235 243
s. Twin Birch Noble — d. Sunny Acres Valor's Karen
Philghents Honeybee 2-3 305-2X 7348 376
s. Caumsett Footprint — d. Philghent's Betsy
LAKE, H. SHERMAN, MAPLE LAWN FARMS, LYONS
Queens Kenyon Lady 3-3 305-2X 7063 357
s. Douglaston Baron Kenyon — d. Plain Lady's Queen
LARKIN, HARRY H., OLD MEADOW FARM, ORCHARD PARK
Old Meadow Verna 4-2 282-2X 7763 372
s. Locust Grove H. Actor — d. Bondwick's Verna
Old Meadow Juliana 3-9 365-2X 9271 466
s. Locust Grove H. Actor — d. Sterling Jinny
Old Meadow Prudence 2-5 365-2X 9175 439
s. Locust Grove H. Actor — d. Yeoman's C. Promise
Old Meadow Pandora 2-2 334-2X 10641 479
s. Locust Grove H. Actor — d. Alamatuck M. Pandora
LONG ISLAND AGRICULTURAL & TECHNICAL INSTITUTE, FARMINGDALE
Nysia Advocate Heroine 7-8 305-2X 7858 351
s. Caumsett Advocate — d. Nysia Student Heroine
Nysia Advocate Lady 5-1 305-2X 6113 303
s. Caumsett Advocate — d. Nysia Student Lady
Nysia Peerless Countess 2-5 305-2X 7138 345
s. Caumsett Peerless — d. Nysia Storm Countess
MARSH, CLARENCE J., MARSH FARMS, CANANDAIGUA
Fellowships Meldie 7-3 297-2X 6230 306
s. McDonald Farms Distinction — d. McDonald Farms Ideal Kimelda
Marsh Farms N Gratitude 3-6 305-2X 6213 305
s. McDonald Farms Noble Plucky — d. Marsh Farms M. Graceful
Marsh Farms J Georgia 2-4 305-2X 4839 241
s. Marsh Farms M Jan — d. Marsh Farms M Georgious
MOORE, W. LEE, FOX HILL FARM, CHESTER
Fox Hill Mona 3-2 305-2X 6358 277
s. Elmcrest Prophet's Dolphin — d. Fox Hill Carrie
Fox Hill Babette 2-4 305-2X 6232 321
s. Circleview Regal — d. Fox Hill Dutchess
Fox Hill Bridgett 2-5 305-2X 6424 318
s. Circleview Regal — d. Fox Hill Lois
MOTLEY, HELEN R. C., WYCHMERE FARM, ONTARIO
Wychmere Kings Clarabel 11-8 305-2X 9868 473
s. Wychmere Climax King — d. Meadow Springs Clara Belle
Wychmere Butterfat Katina 4-5 305-2X 9303 398
s. Wychmere Jupiter — d. Wychmere Keepsake
MURPHY, WILLIAM J., PROSPECT FARMS, STAMFORD
Maple Grove Queen Jewell 4-11 236-2X 5808 236
s. Maple Lane Heiress's Newsboy — d. Meadow Queen of Stony Hill
Brooklands Comets Dream 4-2 305-2X 6914 346
s. Brooklands Leila's Comet — d. Sister's Dream of Peach Ridge
Murco Rawhides Girl 2-2 258-2X 5059 214
s. Caumsett Rawhide — d. Brooklands Comet's Noble Girl
OUTHOUSE, RICHARD P., MAY RICH FARM, CANANDAIGUA
Marsh Farms Doris 11-4 305-2X 6535 265

s. Contentwick 2d — d. Marsh Farms Barbara
Mayrich Doris 8-11 305-2X 8549 408
s. Silver Forest Dick — d. Marsh Farms Doris
May Rich Travelers Polly 4-5 305-2X 6119 305
s. May Rich Royal Traveler — d. Silver Forest Royal Patty

PECK, G. HAROLD, PECKHURST FARM, SCHUYLERVILLE
Peckhurst Champion Lady 4-5 305-2X 8196 333
s. Cathedral Pal of Twin Birch — d. Peckhurst Buttergirl
Peckhurst Cinderella 4-2 305-2X 8831 399
s. McDonald Farms King Select — d. Peckhurst Courtesy
Majestic Lady Bedell 3-4 301-2X 7190 338
s. Woodstock Majestic — d. Bedell of Twin Brook
Peckhurst Lily 2-6 305-2X 6830 302
s. Curtiss Candy Fabron — d. Peckhurst Daffodil

PERRY, WALTER C., HICKORY RIDGE FARM, HAMPTON
Maplewood Madam 15-6 192-2X 5272 242
s. Fra-Mar Admiral — d. Signalda of Maplewood
Maplewood Nymph 11-1 296-2X 10665 478
s. Fra-Mar Hornet — d. Maplewood Dorinda
Maplewood Hornets Mary Ellen 12-6 305-2X 8446 323
s. Fra-Mar Hornet — d. Lorette of Maplewood
Maplewood Fleda 9-5 305-2X 10042 491
s. Maplewood Helena's Major — d. Maplewood Madam
Maplewood Lucys Clara 8-9 305-2X 11290 500
s. Maplewood Helena's Major — d. Lucy of Maplewood
Maplewood Mont Comet 7-8 264-2X 8026 397
s. McDonald Farms Vermont King — d. Maplewood Moonbeam
Maplewood Mont Sunshine 7-5 305-2X 8911 407
s. McDonald Farms Vermont King — d. Maplewood Rose Maria
Maplewood Mont Mary 6-10 305-2X 8367 457
s. McDonald Farms Vermont King — d. Fra-Mar Pride
Maplewood Suzanne 5-10 297-2X 11219 482
s. Maplewood Helena's Major — d. Maplewood Hornet's Rose
Maplewood Andrea 5-5 305-2X 10417 475
s. Gayhead's C. Marshal — d. Maplewood Major's Carol
Hickory Ridge S Daisy 1-6 305-2X 6278 299
s. Ideal's Netoria's Superior — d. Hickory Ridge E. Blossom

SANDFORT, PETER H., GARDEN STATE GUERNSEY FARM, WARWICK
Nieland Lea Lord Belle 9-3 235-2X 7361 389
s. Lea Lord Dialogue — d. Belle-Vernon Glory Carteret
Maple Grange Transformers Vi 6-6 305-2X 7377 351
s. Caumsett Transformer — d. Belle Vernon Jubelo Verona
Garden State Coronet Lantana 4-9 305-2X 9450 495
s. Gardenville King Coronet — d. Nieland Levity Lantana
Golden Deede of Middlerun Farm 6-9 246-2X 7711 374
s. Guern-Zalee Golden King Yeoman — d. Noble Diana of Middlerun Farm
Garden State Improver Judy 3-9 224-2X 6587 294
s. Meadow View Apollo's Improver — d. Meadow View Phil's Judith
Garden State Coronet Helen 3-6 279-2X 7564 413
s. Gardenville King Coronet — d. Helen of Blue Spruce Farm
Garden State Coronet Eve 3-5 241-2X 6194 350
s. Gardenville King Coronet — d. Lord Charles' Brown Eyes
Garden State Coronet Narcissa 3-2 305-2X 7173 412
s. Gardenville King Coronet — d. Meadow View Apollo's Narcissa
Garden State Kings Pride 2-9 243-2X 7556 331
s. Mulhocaway Beauty King — d. Meadow View Apollo's Mary
Garden State Improver Serena 2-7 293-2X 6324 318
s. Meadow View Apollo's Improver — d. Maple Grange John's Serene
Garden State Improver Bella 2-6 305-2X 4658 228
s. Meadow View Apollo's Improver — d. Merry Joanna
Garden State Coronet Alta 2-5 305-2X 7735 377
s. Gardenville King Coronet — d. Belle Vernon Jubelo Alta
Garden State Improver Shelba 2-5 330-2X 7754 384
s. Meadow View Apollo's Improver — d. Meadow View Phil's Shelba
Garden State Improver Beth Ann 2-5 305-2X 7313 371
s. Meadow View Apollo's Improver — d. Garden State Coronet's Betz
Garden State Improver 2-2 305-2X 6572 290
s. Meadow View Apollo's Improver — d. Helianthus of Green Lake
Garden State Kings Beauty 2-5 209-2X 5375 283
s. Mulhocaway Beauty King — d. Meadow View Improver's Jean
Garden State Kings Belle 2-1 305-2X 5424 288
s. Mulhocaway Beauty King — d. Garden State Belle Ann

SCHUTT, HARRY C., BELLEVERNON FARM, MIDDLETOWN
Bellevernon Beacons Fawn 2-8 186-2X 4135 188
s. Ideal's Gold Star — d. Bellevernon Garden's Nina

SHAW, WOODARD, WOODSTOCK FARM, GLOVERSVILLE
Daisys Girt 3-4 298-2X 7747 413
s. Wychmere Gallant Pasquay — d. Trumpet's Daisy
Woodstock May 2-4 288-2X 5508 268
s. Wethersfield Sonsie's Squire — d. Trumpet's Daisy

SHELDON, L. W. & SONS, LYNWORTH FARMS, FULTON
McDonald Farms Ideal Olette 6-8 305-2X 8389 456
s. McDonald Farms Ideal — d. McDonald Farms Fidelity
Woodlark Predictors Gaety 2-4 305-2X 7055 338
s. Applebrook's Golden Predictor — d. Woodlark Golden Gay

SOUTHARD, FLOYD & SONS, CLOVERHILL FARMS, IRA
Hepburn Rose of Clover Hill 4-4 247-2X 4844 198
s. Hanover Hill Hepburn — d. Ira's Replica Rose

STANTON, DOUGLAS R., OLD HOMESTEAD FARM, GREENVILLE
Old Homestead Faith 2-7 305-2X 8595 493
s. Moreau Farms Chief — d. Old Homestead Cecilia
Old Homestead Glory 2-1 305-2X 9322 378
s. Fra-Mar Pharaoh — d. Old Homestead Aileen
Old Homestead Gretchen 2-1 305-2X 7580 377
s. McDonald Farms Pre Leader — d. Old Homestead Eliza

STEVENS, MARK W., NORMAN'S KILL FARM, GLENMONT
Anchors Maryetta 7-7 305-2X 4884 236
s. Langwater Anchor — d. Famous Maryetta
Colonels Amelia of N K 5-9 259-2X 6786 331
s. Nyala Supreme Colonel — d. Victor King's Amelia
Majestys Daisy of N K 4-5 280-2X 3237 166
s. Basquaerie Levity Majesty — d. Colonel's Amelia Daisy
Majestys Fifine of N K 4-2 271-2X 5106 213
s. Basquaerie Levity Majesty — d. Mostyn's Fifine
Colonels Sue of N K 3-6 274-2X 4704 243
s. Nyala Supreme Colonel — d. Famous Sue
Knaves Louette of N K 2-7 278-2X 5083 245
s. Basquaerie Majestic Knave — d. Colonel's Louette of N. K.

STILLMAN, CHAUNCEY, WETHERSFIELD FARM, AMENIA
Ben Tulloch Bidelle 5-10 271-2X 5152 280
s. Argilla Belfast — d. McDonald Farms Her Kidelle
Ben Tulloch Valorine 5-6 365-2X 12154 541
s. Sterlingold Melinda's Majesty — d. Sterlingold Valorie
Hanover Hill Julea 6-6 340-2X 12226 665
s. Hanover Hill C Jupiter — d. Madrey Farm Princess Leader
Beaulea Footprints Ruby 2-8 302-2X 7765 366
s. Foremost Footprint 15th — d. Damian Victor's Ruth
Beaulea Princes Carletta 2-7 305-2X 7190 385
s. Foremost Mayprince's Footprint — d. Great Elm C. Arletta
Beaulea Princes Carlotta 2-7 305-2X 7868 372
s. Foremost Mayprince's Footprint — d. Great Elm C. Arletta
Beaulea Aristocrats Eve 2-3 305-2X 7682 344
s. High Mowing Diamond Aristocrat — d. Peckhurst Evelyn

WETHERWAX, RONALD, HILLCREST FARM, WYOMING
Hillcrest M Cameo 2-2 299-2X 8353 363
s. Mar's Majestic — d. Beauty of Hillcrest

WILKIE, JOHN, FORGE HILL FARM, NEW WINDSOR
Forge Hill Casorilla 7-6 305-2X 7448 378
s. Forge Hill Casanova — d. Forge Hill Orilla
Forge Hill Bell Omega 6-10 305-2X 7863 378
s. Forge Hill Bellcander — d. Forge Hill Barbara
Forge Hill Chalgladys 3-7 305-3X 11454 611
s. Douglaston Anne's Challenger — d. Forge Hill Casa Gloria
Forge Hill Rose Louise 3-5 286-2X 6659 362
s. Circleview Custer — d. Forge Hill Casa Louise
Forge Hill Con Linda 3-5 197-2X 5793 252
s. Bell Buoy's Concentrate — d. Forge Hill Mar Ethelinda

WILLIAMS, EARL S., BROOKSIDE FARM, NORTH CHATHAM
Fairfields Speckle 7-11 305-2X 7313 368
s. Troller of Hidden Farm — d. Fairfields Maud

WILSON, H. B., MEADOWBROOK FARM, CALEDONIA
Yeomans Frolic 11-1 243-2X 4590 266
s. Coronation Yeoman — d. Calculator's Daisy
Valiants Crystalline 9-5 305-2X 10613 477
s. Churn Creek's Royal Valiant — d. Crystal's Pride Lass
Loyalist Charmante 6-11 220-2X 3816 192
s. McDonald Farms Just Loyalist — d. Calculator's Charm

NORTH CAROLINA

BLACKWELDER, P. B., NO 1, TWIN BROOK FARM, MOCKSVILLE
Royal Counts Star Daisy 5-4 305-2X 8004 455
s. Clear Springs' Royal Count — d. Woodside Star's Daisy
Grandee Daisy Mae 5-1 305-2X 9839 426
s. Wey Acres Aubrietia's Grandee — d. Drene's Rosette

BRADSHAW, A. H., OAKRIDGE FARM, VALDESE
Oakridges Improver Clearbell 4-5 305-2X 9066 435
s. Nyala Prince's Improver — d. Oakridge Herman's Rose
Oakridges Hornets Judy 3-8 305-2X 8904 452
s. Precedent Hornet's Count — d. Oakridge Prince's Anne

BUCHAN, R. D., BUCHAN'S FARM, HENDERSON
Beautifuls Snow Queen 6-8 297-2X 8873 409
s. Elmcrest Peter Grey — d. Sadie's Beautiful
Snow Queens Darlene 2-1 303-2X 5876 275
s. Golden Grange Vigo — d. Beautiful's Snow Queen

CARLSON, C. I., SHADY OAK FARM, GUILFORD COLLEGE
Skuggek Noble Mattie 8-3 305-2X 12365 461
s. Grand View Noble Heritor — d. Skuggek's Maxim Tilly
Skuggek Gay Pauline 5-8 305-2X 7945 319
s. Sterlingold Gay Knight — d. Skuggek's Comet's Dolly
Skuggek Gay Queenie 4-9 305-2X 6873 341
s. Sterlingold Gay Knight — d. Skuggek's Lady Mona
Skuggek Gay Konnie 2-5 305-2X 9304 424
s. Sterlingold Gay Knight — d. Skuggek's Comet's Dolly

CARR, HENRY C., GUERNSDEL FARM, CHAPEL HILL
Guernsdel Maxim Doris 3-4 305-3X 9366 489
s. Bournedale Maxim's Duke — d. Guernsdel Noble Della
Guernsdel Princess Lucy 3-2 305-2X 9344 466
s. Croasdaile's Prince Rupert — d. Lassie's Choice of Chilbrook
McPherson Farms Rosette 3-3 365-3X 12448 761
s. Guernsdel Prince Preston — d. McPherson Farms Caroline
Guernsdel Maxim Nancy 2-11 305-3X 9664 506
s. Bournedale Maxim's Duke — d. Rupert's Nettie
Guernsdel Maxim Jean 2-9 305-3X 8994 465
s. Bournedale Maxim's Duke — d. Rupert's Jewel
Guernsdel Princess Grace 2-8 365-2X 10277 576
s. Croasdaile's Prince Rupert — d. Guernsdel Maxim Gladys
Guernsdel Squire Jan 2-5 362-3X 9170 478
s. Guernsdel Prince Godfrey — d. Guernsdel Maxim Janice

CHAPPELL, CLARENCE, JR., CHAPPELL'S GUERNSEY FARM, BELVIDERE
Bayville Royal Jubilina 2-7 305-2X 7093 376
s. Bayville Royal Leslie — d. Bayville Contender's Jubilina

COBLE, GEORGE S., MAEGEO FARMS, LEXINGTON
Cummings Maxim Dorothy 13-10 305-2X 8023 370
s. Quail Roost King Valorous — d. Ideal's Snowflake Merry Bell
Hillside Valorous Daisy 12-10 305-2X 7583 338
s. Quail Roost King Valorous — d. Ideal's Snowflake Merry Bell
Beacondale Eunice 9-2 249-2X 5992 296
s. Grapelawn Virginian — d. Rose of Beacondale
Maegeo Nellie 8-7 230-2X 6431 326
s. Florham Walnut Superb — d. Walnut Grove St. Nellie
Ideals Claremonts Golda 9-9 305-2X 7753 305
s. Ideal's Claremont — d. Ideal's Senator's Golda
Maegeo Bonita 7-8 305-2X 7009 292
s. Rex's Exulted of Mt. Ararat — d. Alert's Best Yet of Mt. Ararat
Maegeo Valorous Sophia 7-3 305-2X 7682 336
s. Quail Roost King Valorous — d. Sophia of Welcome Stock Farm
Maegeo Valorous Countess 6-9 242-2X 4629 255
s. Quail Roost King Valorous — d. Clara's Valor's Countess
Maegeo Jollyann 6-6 305-2X 8656 367
s. Langvalley Levity Dynamo — d. Brooklandwood Jollyann
Maegeo Maxim Mame 6-1 305-2X 6365 334
s. Quail Roost Edward's Maxim — d. Spruce Run Shanty's Mame
Maegeo Cavaliers Lady 5-7 305-2X 7719 419
s. Maegeo Dynamo's Cavalier — d. Dillon's Lucky Lady
Maegeo Crescent Emily 5-2 305-2X 7054 311
s. Klondike Raider's Crescent — d. Ideal's Claremont's Emily

Maegeo Cavaliers Ashley	5-1	305-2X	7680	446
s. Maegeo Dynamo's Cavalier		d. Coble's Prince Max's Ashley		
Maegeo Valorous Merry	4-11	305-2X	7992	353
s. Quail Roost King Valorous		d. Spruce Run Cavalier's Merry		
Maegeo Leaders Dorothy	4-11	305-2X	7814	336
s. Northern F Leader		d. Cummings' Maxim Dorothy		
Maegeo Princess Ultra	4-7	305-2X	8342	375
s. Maegeo Winner's Prince		d. Ultra Queen of Highway		
Maegeo Leaders Blossom	4-6	305-2X	7366	347
s. Northern F Leader		d. Langvalley Apple Blossom		
Maegeo Freemans Golda	4-4	305-2X	8445	369
s. Ideal's Freeman		d. Ideal's Claremont's Golda		
Mara Amos Lea	3-7	305-2X	4623	214
s. Maegeo Valorous Amos		d. Mara Arnold's Lea		
Maegeo Electors Fern	2-8	305-2X	6050	305
s. Dunwalke Elector		d. Maegeo Dynamo Fern		
GRAY, BOWMAN & GORDON, BROOKBERRY FARM, WINSTON-SALEM				
Oak Grove Tribunes Louise	3-9	274-2X	7459	402
s. Mulhocaway Butterfat Tribune		d. Oak Grove Max's Dottie		
KNIGHT BROTHERS, KNIGHTDALE FARM, GUILFORD COLLEGE				
Knightdale Counts Pauline	6-9	279-2X	7664	309
s. Quail Roost Royal Count		d. Knight Illustrator's Dorthy		
Knightdale No Max Fern	6-2	305-2X	7551	361
s. Quail Roost No Max Master		d. Knightdale Ideal's Dasia		
Knightdale No Maxs Sara	5-10	305-2X	7550	347
s. Quail Roost No Max Master		d. Knightdale Susia		
Knightdale Heros Ann	4-7	275-2X	6889	320
s. Whippernock Hero's Alvia		d. Knightdale No Max Bell		
Knightdale Chriss Atlanta	4-1	286-2X	6494	326
s. Quail Roost Master Chris		d. Maxim Royal's Midge		
Knightdale Premost Bobby	3-0	305-2X	7169	347
s. Klondike Premost Neptune		d. Knightdale No Max Gay		
McPHERSON, THOMAS R., MR. & MRS., McPHERSON FARMS, MEBANE				
McPherson Farms Pansy	8-7	291-2X	7353	383
s. Allan Manor Max Robert		d. McPherson Farms Irene		
McPherson Farms Ray Myrtle	5-1	305-2X	8277	396
s. Quail Roost Ray Bloom		d. Opal's Fanny		
McPherson Farms Ray Ruth	4-11	290-2X	6804	365
s. Quail Roost Ray Bloom		d. Maxim Johnny's Lady Sue		
Ray Bloom Crusade	4-2	279-2X	8134	431
s. Quail Roost Ray Bloom		d. McPherson Farms Irene		
McPherson Farms Ray Lib	4-0	305-2X	8310	418
s. Quail Roost Ray Bloom		d. Skuggek Comet's Gladstone		
Mary Valentine of Ruin Creek	3-10	305-2X	7012	413
s. King John of Ruin Creek		d. Glenna's Valentine		
McPherson Farms Kitty	3-1	305-2X	6599	354
s. Guernsdel Prince Preston		d. McPherson Farms Faye		
McPherson Farms Nancy Lee	2-11	297-2X	6374	342
s. Guernsdel Prince Preston		d. McPherson Farms Ray Belinda		
McPherson Farms Princes Bett	2-6	297-2X	7970	388
s. Guernsdel Prince Preston		d. Linwood Carnation		
MIMS, ALLAN C., ALLAN MANOR FARM, ROCKY MOUNT				
Woodvale Fashioners Lively	4-0	365-2X	9857	454
s. Klondike Premost Fashioner		d. Woodvale's Brilliant Maye		
MOUNTAIN EXPERIMENT STATION, WAYNESVILLE				
Mountain A Aphrodites Chene	2-3	305-2X	7325	378
s. Lockshore Aphrodite's King		d. Quail Roost Bright Chene		
PRICE, G. B., RICH HILL FARM, WARRENSVILLE				
Rich Hill Veda	4-2	305-2X	5582	310
s. Klondike Herald		d. Rich Hill Reba		
RANDLE, J. C. & SONS, PINNACLE VIEW FARM, KINGS MOUNTAIN				
Karats Rosalee	11-8	305-2X	8028	341
s. Klondike Karat		d. Armistice's Rose Mary		
Pinnacle View Charmers Daisy	5-9	298-2X	7668	350
s. Klondike Premost Charmer		d. Lucky Boy's Dolly		
Pinnacle View Charmer Vivian	5-6	305-2X	7952	341
s. Klondike Premost Charmer		d. Pinnacle View Karat Violet		
SHOAL FALLS FARM, INCORPORATED, HENDERSONVILLE				
Shoal Falls Princess Nola	6-2	305-2X	8357	502
s. Bournedale La Noce's Prince		d. Fanning Fields Maxim Niobe		
Belmont View Primers Geneva	5-7	305-2X	9697	531
s. Brays Island Bon-Ton's Primer		d. Patricia of Belmont View		
Beaver Creek Fearless Jewell	5-7	260-2X	8021	412
s. Klondike Premost Fearless		d. Beaver Creek Adonis Jewell		
Shoal Falls Prince Ruth	2-0	305-2X	7062	384
s. Shoal Falls Gay Prince		d. Shoal Falls Golden Flapper		
Shoal Falls Gay Jay	2-0	305-2X	5921	349
s. Shoal Falls Gay Lad		d. Cesor Maxim's Irene		
SIKES, T. EDGAR, SIKCO FARM, GREENSBORO				
Faithfuls Maxims Pauline	13-11	305-2X	8645	395
s. Faithful's Maxim		d. Rose's Maxim's Pauline		
Sik Co Maxims Rose	12-6	285-2X	7411	345
s. Rose Maxim		d. King Max's Rebecca		
Sikco Maxims Gem	9-7	305-2X	7087	341
s. Fairlawn Maxim's Heritor		d. Carnation's Caraway Girl		
Sikco Maxims Imp	7-6	305-2X	10262	470
s. Clear Springs Majesty's Maxim		d. Fairlawn Imp		
Noble Deans Kathy	7-3	305-2X	10610	507
s. Ruayne Noble Dean		d. Knightdale Count's Kristine		
Sikco Maxims Janet	6-10	305-2X	9082	411
s. Sikco Golden Maxim		d. Fairlawn Maxim's Jam		
Sikco Maxims Almeta	5-8	225-2X	5411	271
s. Clear Springs Majesty's Maxim		d. Fairlawn Heritor's Jennie		
Sikco Maxims Carman	4-2	305-2X	8178	400
s. Sikco Golden Star		d. Sikco Maxim's Inez		
Sikco Maxims Donita	2-8	305-2X	7315	352
s. Grand View Knight's Nobleman		d. Sikco Maxim's Lora		
SMITH, W. L., LOVELEA FARM, LEXINGTON				
Arden Colfax Cora	7-1	305-2X	6532	305
s. Riegeldale Emory's Colfax		d. Fairlawn Cantata		
SOUTHERN BENEDICTINE SOCIETY OF NORTH CAROLINA, BELMONT				
Belmont Abbey Eve	5-10	204-2X	5586	287
s. Klondike Kelso		d. Belmont Abbey Celestine		
STOKES, E. S., GOLDPRINT FARM, LINWOOD				
Oaklawn Jay Garnet	7-8	365-2X	13650	642
s. Bournedale Maxim La Noce Jay		d. May's Romeo's Garnet		
Crescent May Blossom	4-7	365-2X	14045	637
s. Klondike Raider's Crescent		d. Maxim Star's May		
Goldprint Twinkle	3-2	254-2X	6789	319
s. Quail Roost Golden Imprint		d. Sauratown Mountain Star		
WHISNANT, RAY & CHARLES A., MIDWAY FARM, KINGS MOUNTAIN				
Belmont View Gazer Star	3-3	305-2X	6678	314
s. Klondike Premost Star Gazer		d. Belmont View Brilliant's Star		
Laddies Bertie	2-10	215-2X	3845	198
s. Pleasant View Ace's Laddie		d. Holliston's Dollie's Virginia		

NORTH DAKOTA

NORTH DAKOTA AGRICULTURAL COLLEGE, FARGO				
Nakota Klekota Margie	2-6	248-2X	4033	212
s. Klekota Mac		d. Nakota Dean Ada		

OHIO

ADKINS, CHARLES P., CLEARVIEW FARM, SAINT HENRY				
Clearview Makers Janet	5-10	294-2X	7878	410
s. Franchester Handy Milkmaker		d. Clearview's Jean		
Clearview Skys Sparkle	2-6	305-2X	4154	229
s. Franchester Free Schimeter		d. Clearview's Speckle Premier		
ANDERSON, WILBUR & HANNA, W. W., URBANA				
Blaine Farms Anna Belle	7-7	365-2X	9494	461
s. Kenmar Hills Distinction		d. Lee-Mar Farms Eddie Bell		
Monarchs Patty	3-7	222-2X	4493	216
s. Ginger's Monarch		d. Bom-Barton Patricia		
Mayflowers F Peoria	2-6	248-2X	5386	240
s. Foremost Footprint 4th		d. Mayflower's Perfect Lady		
BAKER, JACK, MARY "K" FARM, HOLLANSBURG				
Green Villas Ph Nancy	6-7	187-2X	4667	208
s. Lone Pine Pharaoh		d. Pilgrim's Nanette		
Lucky Acres Levity Quantity	4-3	335-2X	10584	474
s. Wey Acres Levity Lucky		d. Foremost Acme 21st's Quassina		
BEACH, HAZEL H., COGNIAC FARM, LONDON				
Cogniacs Esther	9-5	305-2X	13502	579
s. McDonald Farms Grantley		d. Bobenetta's Alpha		
Cogniacs Lovely	4-1	305-2X	9142	390
s. Langwater His Honor's Leader		d. Cogniac's Love		
Cogniacs Buttercup	4-4	305-2X	9155	338
s. McDonald Farms King Dave		d. Cogniac's Pansy		
Cogniacs Per Julip	3-0	305-2X	9915	461
s. McDonald Farms Pert Richard		d. Cogniac's Jean		
Cogniacs S April	2-5	251-2X	6168	250
s. Cogniac's Hot Stuff		d. Cogniac's Lucy		
BELDON, PAUL, HILDIEMAID FARM, VAN WERT				
Hildiemaid Lotus B	6-7	305-2X	11843	495
s. Sun-Blest Farms Prince		d. Achievement's Hildie		
Hildiemaid Hildie B	3-8	305-2X	7189	336
s. Curtiss Candy Levity Heir		d. Achievement's Hildie		
BOCKBRADER, RAYMOND, RAELYN FARMS, PEMBERVILLE				
Raelyn Farms Jean	5-4	305-2X	7046	331
s. Sterlingold Count		d. Wildwood Run's Meadow Larke		
BOLES, ALLAN T., SR., MELODY MOUND FARM, BATAVIA				
Ton O Gold Honora Joy	5-6	249-2X	5379	249
s. Liseter May Royal		d. Urbandale Honora		
BRIGGS, W. D. & SONS, GREENWOOD FARM, WADSWORTH				
Greenwood Corking Linette	11-3	305-2X	5150	256
s. Gray Haven Corking Triumph		d. Greenwood Royal Lena		
Greenwood Ken Luna	3-1	305-2X	4667	222
s. McDonald Farms Kenmore		d. Greenwood Corking Linette		
Greenwood Le Belladonna	2-4	305-2X	5031	274
s. McDonald Farms Le Ostrom		d. Greenwood Ken Barbara		
BURNS, ARTHUR C. & SONS, DARBY MAPLE FARMS, MILFORD CENTER				
Darby Maple Polly	11-7	305-2X	7590	390
s. Raemelton Corking Promoter		d. Morrow's Folly		
Darby Maple Sherrie	5-10	305-2X	7431	390
s. Welcome In Forward's Supreme		d. Meeklyn's Patience		
Darby Maple K Snowdrop	5-8	305-2X	8069	415
s. Welcome In Kingdom		d. Darby Maple Snowdrop		
Darby Maple Sarajane	5-7	305-2X	6603	315
s. Welcome In Forward's Supreme		d. Darby Maple Chene		
CARNAHAN, HAROLD & SON, SUNNYSAGE FARMS, RACINE				
Sunnysage Valors Keepsake	4-0	305-2X	6723	343
s. Welcome In Edin Valor		d. Sunnysage Valor's Carolyn		
Sunnysage Deliah	2-8	240-2X	4741	233
s. Welcome In Chum's Valor		d. Welcome In Liberal Delia		
CEDAR BROOK FARMS, INCORPORATED, BELLVILLE				
Cedarcroft Masters Gift	8-6	305-2X	7165	311
s. Flying Horse Master's Don		d. Quality Farm's Glory		
Belindas Bluebonnet	6-6	305-2X	7890	313
s. Gwenwilmar Flash's Judson		d. Barbara Ann's Belinda		
Cedarcroft Masters Jubille	6-5	365-2X	10429	485
s. Flying Horse Master's Don		d. Cedarcroft Jessie		
Andrews Majora Kay	6-4	239-2X	6046	283
s. Flying Horse Butter Colonel		d. Pauline Patty's Majora		
Wilgorlan Farms Oretta	4-6	365-2X	8095	375
s. Gardenville Coronation King		d. Wilgorlan's Peerless Opal		
Cedar Brook Colonels Bessy	4-5	365-2X	9197	436
s. Flying Horse Ella's Colonel		d. Grove Farm Lady		
Franchester Mystic Ruby	2-11	254-2X	6263	286
s. Franchester Free Majesty		d. Bargar Farms C. Ruby		
Cedar Brook Gay Ella	1-10	270-2X	4682	248
s. Fireside Argo's Gay King		d. Andrews Majora Belle		
DAVIES, PAUL B., HEMLOCK VALLEY FARM, LISBON				
Treva of Hemlock Valley	7-9	305-2X	7523	320
s. Raemelton King Twin Pines		d. Shady Run Tulip		
DEETER, VIRGIL P., GREEN VILLA GUERNSEY FARM, GREENVILLE				
Green Villas Bernice	9-3	305-2X	10281	496
s. Penn Villa's Emory's Direct		d. Actress Bell of Maple Cluster		
Green Villa Master Anna	2-5	244-2X	7196	283
s. Curtiss Candy Master Curtiss		d. Green Villa's Chum Alice		
ELLIOTT, DONALD F., DARBY VALE FARM, GALLOWAY				
Darby Vale C Buttons	3-4	305-2X	6108	274
s. Lauxmont Cupidon		d. Darby Vale H. Charm		
Darby Vale R Janice	3-2	305-2X	6391	312
s. Levelland Farms Renown		d. Darby Vale's Co Ann		
Darby Vale C Jose	2-5	305-2X	8247	355
s. Lauxmont Cupidon		d. Darby Vale Josie		

EWALT, R. RUSSELL, RUSSADA GUERNSEY FARM, FREDERICKTOWN
Russada Flossie 4-3 283-2X 6095 276
s. Marben Ford Potentate d. Russada Faye
Russada Florence 3-4 296-2X 6500 337
s. KoKosing Count d. Russada Fayette
FARNHAM, MEADE & SON, AL-PHINE GUERNSEY FARM, EDGERTON
Al Phine Lads Illustrious 4-10 305-2X 7896 383
s. Fireside Gay Laddie d. Al-Phine Illustrious Iola
Al Phine Pre Emerieta 2-6 250-2X 6389 289
s. Way-Ellen Farms Premium d. Al-Phine Lads Levity
Al Phine Bright Carline 2-3 305-2X 6938 323
s. Franchester Bright Duke d. Al-Phine Shane's Caroline
FISHER, ARTHUR, HILLIARDS
King Georges Vera 9-10 295-2X 9728 375
s. Villa-Way King George d. Venus Sterling June
FORTKAMP, CARL, GOLD BANNER FARM, COLDWATER
Gold Banner L Mary 3-8 305-2X 9187 400
s. Langwater Laddie d. Gold Banner Frieda
Gold Banner L Fay 3-5 305-2X 8721 404
s. Langwater Laddie d. Gold Banner Fay
Gold Banner L Flute 3-5 305-2X 7853 369
s. Langwater Laddie d. Gold Banner Flute
FRAHM, HOMER, GRAND LAKE FARMS, CELINA
Grand Lake Shahs Rose 2-8 305-2X 6072 279
s. Franchester Handy Shah d. Grand Lake Demo's Peaches
Grand Lake Princes Toots 2-5 305-2X 5022 240
s. Grand Lake Laddie's Prince d. Grand Lake Shah's Toots
GEHRES, OTTO & SONS, WRENDALE FARM, WREN
Wrendale Sparkle 4-9 305-2X 9835 516
s. Franchester Consultant d. Val-lea Triumph Sparky
GIBBONEY, ALLEN L., BRAE BONNIE GUERNSEY FARM, BRADFORD
Belle of Brae Bonnie 10-1 294-2X 8716 348
s. Curving Hill Royal Pretor d. Mabel of Brae Bonnie
Brae Bonnie Neva 6-6 258-2X 5787 272
s. Gayoso Phil's Hollistar d. Geneva of Brae Bonnie
GIESSLER, T. A. & SONS, NATURAL GROVE FARM, CONVOY
Natural Groves Blest 7-10 305-2X 8719 397
s. Hildiemaid Sun B. d. Natural Grove's Fawn
GRAY, WILLIAM & TENER, FRANK, BRONZE ARROW FARM, SABINA
Bronze Arrow Glad Princess 4-5 305-2X 7405 376
s. Bronze Arrow Gladiator d. Bronze Arrow Pinky
GREENWOOD, W. G., GREENWOOD FARM, NEWPORT
Greenwood Levity Dottie 9-0 305-2X 10438 446
s. Raemelton Levity Masterpiece d. Greenwood Donna
Greenwood D Princess 8-9 288-2X 9508 437
s. Langwater Dorson d. Greenwood Triumph Duchess
Greenwood Comrade Janice 5-1 274-2X 7204 361
s. Raemelton Corking Comrade d. Greenwood Jupiter's June
GROVE, HERMAN, GROVELAND FARM, NORTH JACKSON
Grovelands C Susan 2-7 305-2X 6597 324
s. Woodacres Count Lanier d. Groveland's Steadfast Spottie
GUINTHER, WARREN, NEVADA
Wernida Vals Petunia 3-3 305-2X 9340 467
s. Hideaway Valerian d. Wernida Laddie's Primrose
Wernida Vals Holly 3-5 305-2X 8460 423
s. Hideaway Valerian d. Wernida Lausche Pansy
Wernida Vals Melanie 1-6 305-2X 5054 266
s. Hideaway Valerian d. Wernida Lausche's Pamela
HACH, WALTER F., MR. & MRS., WALTONA FARM, MEDINA
Waltona Ballad 5-10 305-2X 7375 407
s. Maestro of Waltona d. Waltona Iris
Waltona Masterpiece Wisteria 4-5 305-2X 8487 446
s. Penn Villa's Masterpiece d. Waltona Myrtle
Waltona Patsy Camellia 4-3 305-2X 5186 284
s. Caumsett Patsy d. Waltona Jacaranda 2d
Waltona Osiris Orchid 3-7 365-2X 9066 461
s. Caumsett Osiris d. Waltona Cactus
Waltona Conrads Cypress 2-6 305-2X 7167 340
s. Horse Shoe Conrad's Valiant d. Waltona Juniper
HANSEN, ARTHUR & SONS, GRAY HAVEN FARM, BELLEVUE
Gray Haven Argos Patsey 8-8 305-2X 7170 346
s. Blakeford Argo d. Gray Haven Pat
Gray Haven Lads Petunia 5-11 305-2X 5799 310
s. Gray Haven Argo's Lad d. Gray Haven Argo's Petunia
Bens Grand Melba 4-5 305-2X 8826 441
s. Penn Villa's Grandmore d. Ben's Prediction Lass
HANSEN, WALTER J. & SONS, PINE RIDGE FARM, BELLEVUE
Pine Ridge Elbertas Ivy 10-1 365-2X 12384 687
s. Pine Ridge Royal Corking d. Pine Ridge Elberta Irene
Pine Ridge Eileens Elaine 4-9 305-2X 8541 450
s. Fireside Czar's Prince d. Pine Ridge Beautiful Eileen
Pine Ridge Bambi 3-1 305-2X 9011 463
s. Gray Haven Argo's Victor d. Pine Ridge Bee
Pine Ridge Victors Ruby 3-0 305-2X 6393 365
s. Gray Haven Argo's Victor d. Pine Ridge Buster's Ruth
HARVILLE, C. J., GLENCO FARM, NEW MILFORD
Avalon Brilliant Marla 5-2 331-2X 9164 409
s. Langwater Brilliant d. Avalon Marvel Lady
Avalon Levity Rose 4-6 295-2X 9000 395
s. Levity Rose King d. Avalon Brilliant Rose Marie
Glenco Handy Nikki 2-0 275-2X 6064 296
s. Franchester Handy Milkmaker d. Glenco Levity Crescent
HAWKINS, JOHN W. & SON, JANDE GUERNSEY FARM, NEW WATERFORD
Jande Victory Actorine 3-10 305-2X 8176 428
s. Valleyrun Africander d. Glenco Royal Victory
HEIDRICH, JAMES K., HAPPY HILL FARM, CINCINNATI
Nobles Dandy of Sunnyside 11-7 305-2X 7283 326
s. Noranda's Noble Boy of Hill Girt d. Ultra's Destiny of Sunnyside
Nu Maid Nicety 3-6 305-2X 6569 304
s. Nu-Maid Hill Chief d. Nu-Maid Necia
Nu Maid Spangle 3-6 261-2X 4578 234
s. Blakeford Plato d. Nu-Maid Sparklet
HEIFNER, GAIL E., VILLA-WAY FARM, SULLIVAN
Villa Way Queen Veda 9-3 331-2X 8109 397
s. Villa-Way Carhomet d. Villa-Way Vera
Villa Way Queen Saffron 6-4 305-2X 8261 369
s. Villa-Way Carhomet d. Villa-Way Mistress Sapphire
Villa Way L Torquoise 3-2 365-2X 9482 465
s. Wey Acres Levity Candy d. Villa-Way Mistress Opal
Patsy Nixie 5-6 305-2X 8823 432
s. Caumsett Patsy d. Spoty Jane Patsy
HOYER, RALPH W., SPRING HOLLOW FARM, LAKEVILLE
Oberland Pre Bell Flower 5-7 268-2X 4737 214
s. McDonald Farms Prediction Ober d. Oberland Bell Flower
JONES, B. B. & FLOYD, SUMMITSTEAD'S FARM, BRINKHAVEN
Summitsteads Daemons Molly 2-6 365-2X 9148 506
s. Ideal's Daemon d. Summitstead's Rose's Gal
JUMP, DALE C. & SONS, GUERN-DU FARM, KENTON
Guern Du Betsy 3-4 305-2X 6977 325
s. Rosewald Mussolini's Autocrat d. Confident's Princess Betsy
Guern Du Levity Heloise 2-4 305-2X 8619 458
s. Kingendale Levity's Honor d. Guern-Du Heloise
KRIDER, HAROLD H., SPRING HILL FARM, CLINTON
Spring Hill Wisbecqs Judy 4-3 296-2X 6918 313
s. Ideal's Wisbecq d. Cherry Hill Clara's Star
KUCK, E. R., BROOKSIDE FARMS, NEW KNOXVILLE
Nutshell Kings Celeste 6-0 202-2X 3638 158
s. Blair's Rest King Hanover d. Lucille's Ambition
KUNS, H. C. & H. T. & SONS, WACALU FARM, CASTALIA
Wacalu T Prudence 2-6 305-2X 7514 349
s. Wacalu R. Teddy d. Wacalu P. Rachel
LINDLEY, LEROY C. & SMITH, GORDON F., SANDY-HILL FARM, HAMILTON
Sande Hill Marianna 4-5 365-2X 12814 605
s. Raemelton Levity Ned d. Opekasit Quixote Olivia
Sande Hill Princes Olivia 2-5 305-2X 9116 447
s. Marshland's Prince d. Opekasit Quixote Olivia
LOW, G. W. & D. W., MILLCREEK FARM, MARYSVILLE
Millcreeks Georgetta 7-3 305-2X 9974 445
s. Welcome-In Chum's Grandee d. Millcreek's Rosemary
Millcreek Lady Honora 1-9 303-2X 5586 270
s. Langwater On Guard d. Millcreek's Leader Honora
MARSH, CLYDE E. & DONALD, MARSHLAND, EATON
Marshlands C Lillian 5-8 365-2X 14474 767
s. Sun-Blest Farms Columbus d. Nana of Marshland
Marshland Columbus Julia 5-0 365-2X 14074 757
s. Sun-Blest Farms Columbus d. Joan Girl of Marshland
Marshland V Sparkle 3-0 365-2X 15198 688
s. Hominy Hill Viceroy d. Ninon of Marshland
Marshland C Laurel 2-5 305-2X 6434 253
s. Sun-Blest Farms Columbus d. Lucie of Marshland
Marshland Majestic Caper 2-4 305-2X 7383 385
s. Franchester Melinda's Majesty d. Karen of Marshland
McCONNELL, GEORGE T., MR. & MRS., FIVE POINTS FARM, WEST SALEM
Five Points M Mildred 2-9 344-2X 6797 342
s. Proudmaid's Master d. Five Points Y-Etta
METZCAR, R. H. & SON, GOLDEN PLAIN FARM, PLEASANT PLAIN
Golden Plains Florence 5-11 305-2X 7683 271
s. Langwater Crown King d. Venus' Suzabelle
Crown Kings Daffodil 3-6 305-2X 7209 281
s. Langwater Crown King d. Venus' Suzabelle
MEYERS, PHILIP M., PARK RIDGE FARM, CHILLICOTHE
Amberley Beautiful Cheree 5-5 250-2X 7922 380
s. Maple Shade Honor's Beautiful d. Maple Shade Charity
MOORE, F. L. & WELLER, J. R., MILMOORE FARMS, FREMONT
Milmoores A Malinda 6-7 305-2X 6962 322
s. Hominy Hill Aristocrat d. Curtiss Candy P. Maiden
Milmoores O Malinda 4-4 305-2X 10440 473
s. McDonald Farms Steadfast Odin d. Milmoore's A. Malinda
Milmoores O Geraldine 3-5 305-2X 8443 430
s. McDonald Farms Steadfast Odin d. Milmoore Emory Geraldine
Milmoores H Narcissus 3-4 305-2X 9823 492
s. Riegeldale Emory's Heir d. KenVer Cherub's Narcussus
Milmoores Olinda 3-2 305-2X 9009 471
s. McDonald Farms Steadfast Odin d. Milmoore's A. Malinda
Milmoores H Millie Jane 2-5 305-2X 6285 337
s. Riegeldale Emory's Heir d. Milmoore's A. Millie Jane
Milmoores O Bette 2-5 253-2X 6540 311
s. McDonald Farms Steadfast Odin d. Riegeldale Fashioner Bette
MYERS, GERALD L., INDIAN LAKE FARM, LEWISTOWN
Indian Lakes B R Actorine 4-5 305-2X 9325 424
s. Coldspring's B. R. Fred d. Caumsett Actress
Indian Lakes B R Whitey 4-4 305-2X 6759 318
s. Coldspring's B. R. Fred d. Riegeldale Phador's Bopeep
Indian Lakes B R May 2-2 305-2X 5967 273
s. Coldspring's B. R. Fred d. Indian Lake's Golden Beauty
Indian Lake Grands Beautiful 2-0 305-2X 8055 400
s. Duffield J. Grand d. Indian Lake's B. R. Beau
NORMAN, ROY C., NORMAN FARM, CLYDE
Norman Farm Selmas Connie 6-4 305-2X 7478 448
s. Raemelton Levity Carol d. Selma of Norman Farms
OELKER, HAROLD, OELKER FARM, URBANA
Sun Blest Farms Prissy 8-3 292-2X 5581 286
s. Langwater Victory d. Fairlawn Co-Ed
Oelker Farms Joyland 9-4 266-2X 6124 283
s. Coronation King of Fireside d. Joy of Shadeland
Gra Bills Queen Ann 7-2 365-2X 9934 476
s. Foremost Footprint 4th d. Re-Echo's Sandra of Maple Villa
Oelkers Penn Anne 3-9 305-2X 6224 393
s. Land of Living Penn Fran d. Oelker Farm's Anne
Oelkers Footprint Lou 3-6 305-2X 5879 290
s. Foremost Footprint 4th d. Glenn Grove Dinah
OHIO STATE UNIVERSITY, COLUMBUS
Ohio Dreaming Sunbeam 6-10 305-2X 7187 337
s. Ohio Advance Dream d. Ohio Brilliant Sunbeam
OSTERMEIER, W. H. & SONS, OSTERLEA FARM, MIDLAND
Osage Quartermasters Sylvia 6-10 305-2X 11490 562
s. Raemelton Levity Quartermaster d. Goldmead Butterfat Holly Star
Ka Wa Dublins Astor 4-4 305-2X 7611 418
s. Welcome In Dublin d. Ka Wa Farms Astor
Osterlea Courageous Star 2-5 282-2X 7136 302
s. Gray Haven Argo's Courageous d. Osage Quartermaster's Sylvia
Moulders Sen Bunny 3-8 305-2X 7693 379
s. Raemelton Sentry Moulder d. Osage Quartermaster's Bonnie
PIPER, MEREDITH, MENDALE GUERNSEY FARM, CELINA
Mendale Pioneers Catalpa 2-2 305-3X 10980 485

s. Innisfree Pioneer d. Ancrestral Acres Catalpa
REED, O. R. & SONS, OLENTANGY GUERNSEY FARM, DELAWARE
Olentangy Girlie 5-5 268-2X 5311 272
s. McDonald Farms Baronet d. Olentangy Show Girl
Olentangy Springtime 3-3 305-2X 8242 379
s. Villa-Way King Philosopher d. Olentangy Jingle Belle
RIEHL, ELMER J., ELMBETH FARM, CANFIELD
Elmbeth L P Lucky Hope 9-11 305-2X 5907 286
s. Groton House Levity's Goldmine d. Elmbeth Lucky Star
Elmbeth Levity Rose Mary 7-3 290-2X 3921 187
s. Pine Manor Levity's Legacy d. Elmbeth L. P. Rosebud
Elmbeth G Hannah 4-7 298-2X 5028 237
s. Elmbeth Levity Lucky Gidion d. Elmbeth L. P. Lucky Barbara
Elmbeth Lucky Levity 4-4 273-2X 6172 265
s. Pine Manor Levity's Legacy d. Elmbeth L. P. Lucky Palotterie
RINEHART, E. JAY & L. V., RINELAND MANOR, GALION
Rineland Manor Bright Paula 2-7 305-2X 8338 350
s. Franchester Bright Ace d. Maewil Pansey
Rineland Manor Bright Betty 2-7 305-2X 6470 309
s. Franchester Bright Ace d. Raemelton Levity Betsy
Rineland Manor Bright Colleen 2-7 305-2X 6414 319
s. Franchester Bright Ace d. Avalon Brilliant Courtesy
SCHEPFLIN, PAUL E., WILEMA FARMS, FREMONT
Wilemas Olga 4-3 305-2X 8655 433
s. McDonald Farms Steadfast Odin d. Wilema's Hattie
Wilemas Rheba 2-6 301-2X 6547 321
s. McDonald Farms Fine Realist d. Wilema's Lily
SHOEMAKE, W. A. & A. R., SHOEMAKE GUERNSEY FARMS, DAYTON
Wilburetta Annie 9-0 305-2X 9301 360
s. Wilburetta Charter d. Jewel of Weneeda
Wilburetta Rosamond 8-4 225-2X 5479 255
s. Coronation Fortune d. Kenmar Hills Lady Reva
Wilburetta Rosalie 7-4 300-2X 9362 445
s. McDonald Farms New Yorker d. Kenfleur's Lustrous Rose
Wilburetta Barbara Lou 7-2 281-2X 7706 346
s. Sun-Blest Farms Triumph d. Wilburetta Betty Lou
Wilburetta Lovely 5-11 305-2X 9582 469
s. Coronation Fortune d. Jewel of Weneeda
Wilburetta T Rosalind 4-10 305-2X 10755 428
s. Sun-Blest Farms Triumph d. Wilburetta Rosalie
Wilburetta F Ruth 4-5 305-2X 9696 447
s. Coronation Fortune d. Wilburetta Ruth
Wilburetta Lustrous Babe 4-5 302-2X 8485 503
s. Wilburetta Cavalier d. Wilburetta Betty Rae
Wilburetta Phoebe 3-3 305-2X 9476 474
s. McDonald Farms Le Rugged d. Wilburetta Xmas Rose
Wilburetta R Gloria 3-6 295-2X 8588 457
s. McDonald Farms Robin Hood d. Wilburetta Garnet
Wilburetta R Bonita 3-3 305-2X 8081 451
s. McDonald Farms Robin Hood d. Wilburetta Betty Rae
SIGRIST, ELDON E., SEVEN MAPLES FARM, WEST SALEM
Seven Maples Lordships Miss 5-6 365-2X 9951 451
s. Villa-Way Lordship d. Seven Maples Jean
Seven Maples Lordships Zelda 6-7 331-2X 7520 340
s. Villa-Way Lordship d. Seven Maples Zelda
Seven Maples Ls Donna Jean 5-6 192-2X 4595 230
s. Villa-Way Lordship d. Donna's Jean of Seven Maples
SIMMONS, JOHN & LEROY, ROY JON FARMS, BELLVILLE
Royjon Levity Fawn 4-6 320-2X 9821 491
s. Raemelton Levity of Hillnook d. Fawn's Ideal
SMITH, ANSON B. & FAMILY, ANSMIL FARM, HILLIARDS
Welcome In Valley Rose 2-4 305-2X 8488 341
s. Welcome In Clara's Oberland d. Eagle Valley H. Rose
Brae Bonnie Randys Lilac 2-3 305-2X 8642 399
s. McDonald Farms Fore Randall d. Brae Bonnie Lila
SPIES, ROGER, ROGINE ACRES, DOVER
Rogine Maxim Peer Lady 5-0 230-2X 4723 238
s. McDonald Farms High Noble Peer d. May's Free Maxim
Rogine Alice Peer Lady 5-0 244-2X 4901 206
s. McDonald Farms High Noble Peer d. May's Free Alice
Rogine Maxim Rosebud 4-6 305-2X 7403 354
s. Riegeldale Maxim's Thor d. Royal Free Rosebud
TEDROW, WAVE, GOLDEN GLOW FARM, DELTA
Golden Glow Patsy R 8-6 303-2X 8067 430
s. Owen's Place Gladys' Royal d. Sweepstake's Patsy of Belmont
Golden Glow Archers Daisy 2-4 303-2X 5960 315
s. Franchester Mystic Archer d. Golden Glow Daisy R
Golden Glow Cora K 2-0 305-2X 6248 295
s. Arrus Rose King d. Golden Glow Archer's Cora
TREASE, D. H., MAPLE SHADE FARM, UPPER SANDUSKY
Maple Shade Royal Goldie 5-9 305-2X 7859 334
s. Pine Manor Royal Paragon d. Maple Shade's Golden Rod
Maple Shades Levity Pat 5-8 305-2X 9296 404
s. Caumsett Patsy d. Maple Shade's Levity
Maple Shades Faith 3-7 305-2X 7756 408
s. Chedco Levity Advance d. Tymochtee Victory
Maple Shades Violet 3-7 225-2X 4353 218
s. Maple Shade Victorious d. Maple Shade's Royal Vanity
WACHTEL, FLOYD, SPRING WALK FARM, BIG PRAIRIE
Lady Lill of Spring Walk 14-8 365-2X 13452 645
s. Magnetta's King of Spring Walk d. Melba's Lassie of Spring Walk
Spring Walk Flossie 3-11 365-2X 10282 420
s. Elm Glade P. R. Kilroy d. Queen Gardenia of Spring Walk
WEAVER, CLARK A., SAN-MOR FARM, PEMBERVILLE
Signets B Gladys of Homestead 7-9 305-2X 5497 273
s. Pine Manor King's Signet d. Valor's D. Betsy of Homestead
Eagle Valley J Fleda 4-2 305-2X 6265 326
s. McDonald Farms Joffre d. Eagle Valley Hassan's Queen
WIDMAN, EUGENE, MAPLE ACRES, FREMONT
Red Maple Acres Coronet 3-7 183-2X 5069 288
s. Fireside Victor's Gay Lad d. Pomona Acres Charlotte
ZIEGLER, HOWARD J. & BURKIN, LLOYD, GREEN SPRINGS
Fireside Models Lady 2-6 305-2X 5931 306
s. Fireside Czar's Model d. Fireside Lucretia
ZIEGLER, H. J., J. H. & H. J., FIRESIDE FARM, CLYDE
Fireside Contenders Flower 5-11 305-2X 8604 402
s. Fireside Contender d. Prince's Buttercup Violet
Fireside Challengers Mary 4-2 305-2X 9418 554
s. Hominy Hill Challenger d. Fireside Czar's Lady Marion
Fireside Challengers Julia 3-9 305-2X 7893 356
s. Hominy Hill Challenger d. Fireside Levity Jewel
Fireside C C Gilda 2-8 216-2X 3988 201
s. Curtiss Candy Golden Curtiss d. Fireside King's Graceful

OKLAHOMA

GONTERMAN, RAY, PONCA CITY
Gontermans Candy 5-7 305-2X 9458 475
s. Curtiss Candy Levity Don d. Riverlane Jim Lee's Kathryn
Gontermans Ivy 3-8 305-2X 7323 383
s. Cooper's Industrious d. Riverlane Jim's Dream Girl
HAYES, KENT B., MEADOW LODGE FARM, OKLAHOMA CITY
Meadow Lodge Sweet Kucille 3-11 365-3X 8852 416
s. Meadow Lodge Sweet Boy d. Meadow Lodge Kucille
Meadow Lodge Lubilee 3-5 365-3X 10232 603
s. Meadow Lodge King Loyal d. Meadow Lodge Kubilee
Oven Princess Vinita 3-2 305-2X 8286 411
s. Franchester Free Emory d. Oven's Jule's Princess
HERSHBERGER, T. M., BROKEN ARROW
Winamere Lady Ann 12-6 365-2X 10236 471
s. Flying Horse Country Brilliance d. Twilight's Ultra Dean
Hershberger Dotties Gala 5-1 305-2X 9167 455
s. Skyline Challenger's Doric d. Crusader's Dottie's Dot
Hershberger Crusades Carmen 4-7 305-2X 7526 343
s. Hershberger King's Crusade d. Hershberger Laddie's Colleen
OKLAHOMA A. & M. COLLEGE, STILLWATER
Sooner Maxim Nifty 4-10 305-2X 6304 337
s. Boehle's King's Star d. Sooner Ambassador Nifty
Sooner Maxim Honey 4-8 305-2X 6185 334
s. Boehle's King's Star d. Sooner Mohican Honeysuckle
Sooner Vegors Unita 3-8 305-2X 9403 437
s. Lily Lane Lad's Vegor d. Unita of Primrose

OREGON

ALLEN, LAWRENCE, SUNNYCREST FARM, BEND
Beautys Bopeep of Sunnycrest 10-4 336-2X 8902 439
s. Revilo Lieutenant d. Beauty Pet of Sunnycrest
Shiloah Reba 7-0 305-2X 8232 395
s. Rozelyn Eldee Lad d. Cloverleaf Dixie's Ruby
Shiloah Comely Doxanna 4-4 336-2X 11083 618
s. Sterlingold Commander d. Shiloah Proud Doxie
ANDERSON, GORDON W., NORWEST FARMS, PHILOMATH
Marys River Lady Doris 2-5 365-2X 8179 450
s. Vernon of Thousand Springs d. Doris of Mary's River
BOND, G. W. & SON, PRAIRIE BLOOM GUERNSEY FARM, JUNCTION CITY
Prairie Bloom Select 6-1 298-2X 6734 331
s. Wandamere Artist's Ambassador d. Valley View Elder's Select
Prairie Bloom Coronet 5-5 258-2X 6192 290
s. Glen of Prairie Bloom d. Wandamere Coronet
Ridder Farms Sue 5-2 305-2X 9326 470
s. Stuart View Phillip d. Ridder Farms Susane
Prairie Bloom Velma 4-10 305-2X 8737 411
s. Glen of Prairie Bloom d. Prairie Bloom Venus
Prairie Bloom May 4-9 305-2X 9639 522
s. Glen of Prairie Bloom d. Mae West's Bonnie of La Pine
Prairie Bloom Flashs Bonnie 3-7 305-2X 8178 437
s. Prairie Bloom Flash d. Mae West's Bonnie of La Pine
Graysmarsh F Margret 3-1 299-2X 7564 433
s. Coldspring's B. R. Forcaster d. Graymarsh Morning Glory
Prairie Bloom Salina 2-7 305-2X 6108 351
s. Price's Tinkle Grandboy d. Prairie Bloom Surprise
Lyon Farm Lily Lady 2-5 305-2X 7024 393
s. Price's Tinkle Grandboy d. Lyon Farm Garnet
Prairie Bloom Lindy Lou 2-5 305-2X 7323 437
s. Price's Tinkle Grandboy d. Prairie Bloom Lou
Prairie Bloom Gift 2-6 305-2X 5343 373
s. Price's Tinkle Grandboy d. Prairie Bloom Goldie
White Water Colonels Beauty 2-6 305-2X 7193 372
s. Franchester Free Colonel d. Jensen's Lady Bell
Lyon Farm Hopes Gaiety 2-2 305-2X 7751 415
s. Wandamere Douglas Designer d. Ambassador's Hope
Prairie Bloom Queenette 2-1 305-2X 6428 372
s. Wandamere Artist's Ambassador d. Prairie Bloom Quebec
Prairie Bloom Sandra 2-0 305-2X 7271 361
s. Wandamere Doug's Hercules d. Valley View Elder's Select
Prairie Bloom Hercules Gloria 2-0 192-2X 3639 169
s. Wandamere Doug's Hercules d. Prairie Bloom Gloria
EBSEN, HARRY, ASTORIA
Darleens Katherne 5-6 286-2X 6156 328
s. Cla-ore Monopoly's Quotient d. Englehurst Darleen
Har Murs Daisy May 3-2 305-2X 9514 511
s. Cla-ore Monopoly's Quotient d. Ningpo's Daisy
Har Murs Lawtons Patsy 2-6 305-2X 6408 299
s. Cla-ore Count's Lawton d. Chester's Penny
Har Murs Quotients Karen 2-6 305-2X 7604 437
s. Cla-ore Monopoly's Quotient d. Valentine's Christmas Belle
HENRY, A. W., MR. & MRS. & SON, HEATHERBRAE FARM, OREGON CITY
Nickels Twinky 4-8 291-2X 8059 426
s. Wandamere Amber d. Ca-ar Nickelbelle Pet
HERTEL, FRANCIS, VANHER GUERNSEY FARM, CORNELIUS
Land O Dreams S Millie 4-10 365-2X 11238 567
s. Cedarcroft Master's Sweepstake d. Land o'Dreams King's Mary
Retedale Louises Lou 4-3 305-2X 8194 363
s. Welcome In Retedale's Advance d. Toponis Marvel's Louise
HIGHT, H. E. & FRANCIS, SUGAR CITY GUERNSEY FARM, NYSSA
Sugar City Cavaliers Trinkets 6-5 247-2X 5303 256
s. Charlescote Cavalier d. Monarch's Trixie of Sugar City
Sugar City Normans Twilight 3-1 305-2X 9981 439
s. Westlynn Norman d. Sugar City Cavalier's Trinkets
JOSI, ERNEST & CARL, CLAIRMONT FARMS, OREGON CITY
Clairmont C C Belle Donna 4-11 305-2X 9160 444
s. Clairmont Leo d. Clairmont Pharaoh's Belle
Clairmont Cl Diann 3-7 305-2X 8762 564
s. Clairmont Leo d. Clairmont Dominator's Diadem
Clairmont Pr Lass 2-6 305-2X 7236 360

s. Clairmont Pride's Royal — d. Foley Lakes Lassy
Clairmont Pr Pert 2-8 305-2X 8494 541
s. Clairmont Pride's Royal — d. Clairmont Peer Pert
Clairmont P of W Peeress 2-1 300-2X 7760 430
s. Ivy Oak Peer of Walcrest — d. Clairmont Pride's Picture

LINDGREN, WALFRED, TRI-TOP FARM, ASTORIA
Tri Top Mashers Bonimay 2-2 305-2X 8936 494
s. Western Glow Masher O'War — d. Bonita of Cla-ore

HOBSON, R. J., MR. & MRS., RETEDALE-ELRASON GUERNSEY FARM, KLAMATH FALLS
Wandamere Douglas Bettina 6-6 305-2X 7365 335
s. Wandamere Auburn's Douglas — d. Chuckanut Bettina
Retedale Elrason Babette 2-2 305-2X 6872 374
s. Wandamere Douglas Performer — d. Cla-ore Lukes Babe

McGRANE, H. C., ECHO HOLLOW DAIRY, EUGENE
Cla ore Wayfarers Happy 2-3 300-2X 5989 309
s. Fair View's L. Wayfarer — d. Cla-ore Basil's Hazel
Knox Butte Nans Daisy 2-8 301-2X 6944 304
s. Wandamere Daisy's Duke — d. Nancy of Ellendale
Knox Butte Sparkles Jewel 2-3 305-2X 7942 376
s. Western Glow Masher O'War — d. Knox Butte D. Sparkle

NELSON, WALTER, LINN VALLEY GUERNSEY FARM, ALBANY
Lasss Judith of Linn Valley 9-4 305-2X 8678 393
s. Nyala Supreme Magnet — d. Lady's Liberty Lass
Linn Valley Supreme Clovia 4-6 301-2X 11376 552
s. Nyala Supreme Jubelo — d. Linn Valley's Terry Lee
Linn Valley Supreme Hallie 3-8 269-2X 6689 313
s. Nyala Supreme Jubelo — d. Andrea's Star of Linn Valley
Linn Valley Monarchs Jasmin 3-4 305-2X 8625 397
s. Nyala Julia's Monarch — d. Marys River Jewel
Linn Valley Monarch Betty Lee 2-8 305-2X 7761 402
s. Nyala Julia's Monarch — d. Linn Valley's Terry Lee
Linn Valley Monarchs Lilac 2-7 305-2X 9511 430
s. Nyala Julia's Monarch — d. Tulip of Linn Valley
Linn Valley Monarchs Millie 2-7 305-2X 6962 301
s. Nyala Julia's Monarch — d. Hilda's Midge of Linn Valley
Linn Valley Monarchs Lou 2-6 305-2X 7716 388
s. Nyala Julia's Monarch — d. Ann Supreme Sue of Linn V.

POEPPING BROTHERS, PEP'S ACRES, MOUNT ANGEL
Clover Meads Rosemary 9-5 289-2X 6329 306
s. Meadow Ladge Snow Boy — d. Ruby's Ultra Glee
Lamina Farm Little Lily 2-4 305-2X 8534 458
s. Wandamere Daisy's Duke — d. Fawndair Lily
Peps Acres Nettie 2-5 305-2X 6569 356
s. Ivy Oak Leader's George — d. Pep's Acres Tillie

RIDDER, EDWIN C., RIDDER FARMS, SHERWOOD
Ridder Farms Bunny 3-5 225-2X 4616 242
s. Fir Pastures James — d. Ridder Farms Polly

RUDAT, FRED, JR., CLA-ORE FARM, BROWNSMEAD
Cla Ore Counts Bunnie 2-3 365-2X 12201 615
s. Happyholme Crown Count — d. Cla-ore Knight's Boann
Cla Ore Knights Moonstone 2-3 365-2X 10068 531
s. Chicona Novelty's Knight — d. Cla-ore Luke's Moonflower
Cla Ore Counts Beverly 2-1 365-2X 6856 344
s. Happyholme Crown Count — d. Cla-ore Knight's Betty

VOCKERT, WALTER, COLUMBIA GORGE GUERNSEY FARM, TROUTDALE
Cascade Edith 12-2 305-2X 9470 448
s. Western Glow Fearless — d. Forest Home's Merlin's Edith
Columbia Gorge Dahlia 6-8 305-2X 9270 509
s. Columbia Gorge Easter — d. Columbia Gorge Daffodil
Columbia Gorge Rhoda 5-2 294-2X 6655 369
s. Barderbrook Boswell — d. Columbia Gorge Rheba
Columbia Gorge Rita Fairy 3-8 293-2X 8629 459
s. Barkerbrook Lord Byron — d. Columbia Gorge Rosalie Rita
Columbia Gorge Radiance 2-5 305-2X 9538 529
s. Wandamere Prospect — d. Columbia Gorge Romance

PENNSYLVANIA

ARNOLD, HARRY, ESTATE, BEAVER FALLS
Grandees Hope Jennie 5-6 305-2X 6582 338
s. Spang's Grandee — d. Wizard's Hope

BACHE, CARTER, MAYWOOD FARMS, STILLWATER
Maywood R Easter 4-6 305-2X 8325 432
s. Riegeldale Maywood — d. Maywood Holiday
Maywood Conquerors Noel 4-6 305-2X 9396 421
s. Riegeldale Maywood's Conqueror — d. Maywood Noel
Maywood R Butterfly 4-4 305-2X 10128 436
s. Riegeldale Maywood — d. Arch Lane Butterfat Nora
Maywood C Spinach 3-5 286-2X 7364 360
s. Langwater Cambra — d. Maywood R. Sandra

BEATTY, CLAIR C., INDIANA
Beautys Lads Opaline 6-3 305-2X 7316 324
s. Coldspring's Beauty's Lad — d. Admiral's Opal

BENDER, JAMES P. & HUGHETTA E., BELL-GATE FARM, COOPERSBURG
Bell Gates Kiss 3-4 251-2X 7062 312
s. Hominy Hill Bell-Gate — d. Bell-Gate's Elegance

BERRY, JAMES D., JR., WINDY HILL FARMS, TITUSVILLE
Claudette of Windy Hill Farms 11-9 280-2X 8094 378
s. Leasure Run Duke — d. Blondie of Highland
Windy Hill Farms Kathleen 7-7 305-2X 7938 443
s. McDonald Farms King Leo — d. Windy Hill Farms' Caroline
Windy Hill Farms Ada 6-9 305-2X 10569 470
s. Biery Farms' Doris' Dorian — d. Amber of Windy Hill Farms
Caumsett Indian Flower 7-11 305-2X 6738 313
s. McDonald Farms Predictor — d. Caumsett Ocean Flower
Windy Hill Farms Peggy 5-8 305-2X 8359 442
s. Windy Hill Farms' King James — d. Windy Hill Farms' Margie
McDonald Farms Le Petunia 5-9 305-2X 8655 440
s. McDonald Farms S. Leader — d. Rosebloom's Linina
Windy Hill Farms Roberta 4-11 305-2X 10229 430
s. McDonald Farms King Leo — d. Forges Royal Rolla
Windy Hill Farms Edna 4-6 305-2X 8729 533
s. McDonald Farms King Leo — d. Sheldegren Edmunda
Windy Hill Farms Donata 3-6 305-2X 7053 376
s. McDonald Farms High Oris — d. Windy Hill Farms' Donna
Windy Hill Farms Fleurette 2-4 305-2X 6321 301
s. McDonald Farms High Oris — d. Caumsett Indian Flower
Crossland Imperators Susan 5-8 305-2X 9027 455
s. McDonald Farms Imperator — d. Crossland Foremost Donna

BRADSHAW, J. H., JR., PARTRIDGE HALL FARM, LAHASKA
Quarry Valleys Prevue 10-7 281-2X 6691 340
s. Rockingham Monitor — d. Quarry Valley's Onyx
Partridge C Killdeer 6-6 305-2X 10668 593
s. Fairlawn Hornet's Corporal — d. Ridgewood Booster's Lassie
Partridge Bill Willy 3-3 305-2X 7971 471
s. Fairlawn K. Warrior — d. Partridge C. Blue-bill

BRENEMAN, JOHN A., WILLOW BEND, WILLOW STREET
Willow Bends Ann 8-4 305-2X 8163 430
s. Delrena's King of Fairview — d. Willow Bend's Helena
Willow Bends Grace 4-8 288-2X 7421 355
s. Curtiss Candy Noble Curtiss — d. Willow Bend's Hannah's Delight

BRYAN, PAUL S., WHITEBRY FARM, PERKASIE
Whitebry Miriam 2-5 365-2X 8667 369
s. Curtiss Candy Fascinator — d. Whitebry Miranda

DODSON, OTIS R., GOOSE VALLEY FARMS, HARRISBURG
Goose Valley Janice 11-6 305-2X 7263 349
s. Coronation Yankee — d. Jane of Goose Valley
Goose Valley Holiday 6-8 305-2X 5341 256
s. Goose Valley King's Lad — d. Goose Valley Holly
Goose Valley Jean 5-5 305-2X 5900 322
s. Goose Valley Steadfast's Heir — d. Jane of Goose Valley
Goose Valley Leah 3-4 305-2X 5838 316
s. Goose Valley Noble — d. Goose Valley Lady

DONOHOE, EDWARD F., ENDOVALE FARMS, PLEASANT VALLEY
Endovale Milly 6-8 305-2X 7878 421
s. Wilgorlan Farms Sequel — d. Endovale Royal Maizie
Endovale C Regina 3-5 305-2X 7322 404
s. Curtiss Candy Dapper Curtiss — d. Endovale Noble Victoria
Endovale Irene 2-8 305-2X 8238 445
s. Tarbell Romulus Royal — d. Endovale Royal Marlene

HACKMAN, ARTHUR K., WILLOW BROOK FARM, LANSDALE
Locust Grove Merits Kathy 3-0 250-2X 5038 256
s. Fairlawn Actor's Merit — d. Mulhocaway Katherine
Willow Brook M Patsyann 3-0 302-2X 6302 335
s. Locust Grove M. Excellence — d. Willow Brook R. Patsyann
E Alyssum 2-9 305-2X 5657 304
s. Locust Grove H. Excellence — d. M. Golden Alyssum
Willow Brook E Jeanette 2-4 305-2X 7256 307
s. Locust Grove H. Excellence — d. Willow Brook R. Jeanette
Willow Brook M May Bella 2-9 305-2X 7853 428
s. Locust Grove H. Master — d. Willow Brook May Bella

HANK, HARRY, LONE OAK FARM, MONONGAHELA
Mapleview Moons Madam 8-7 305-2X 8239 431
s. Churn Creek's Moonlight — d. Mapleview Defiance's Madam
Lone Oak Select Lady 4-8 305-2X 7424 394
s. Flying Horse Select's Trumpet — d. Lone Oak Charming Lady
Lone Oak Merilady 3-6 300-2X 8576 500
s. Hill Girt Spartan — d. Lone Oak Merry Lady
Lone Oak Royal May Day 2-2 305-2X 6868 372
s. Glenburnie Royal — d. Lone Oak Charming May Day
Lone Oak Regal Ester 3-4 288-2X 6610 344
s. Lone Oak Select Regal — d. Lone Oak Select Ester

HARDING, CHARLES E., MAPLEVALE FARM, BROOKVILLE
Bonny Lads Penny 8-11 249-2X 7170 365
s. Fern's Bonny Lad — d. Dixie Leigh
Clarion Farms Lulu V 7-3 253-2X 7493 334
s. Woodacres Royal Vindicator — d. Clarion Farms Lulu Belle
Spangs Irene of Polly 3-2 235-2X 7617 431
s. Flying Horse Furlo General — d. Bryn Du Golden Polly
Maplevale Loyal Pearl 2-10 209-2X 4845 233
s. Leeside Loyalty — d. Maplevale Moonlight Pearl

HASKELL, H. G., JR., HILL GIRT FARM, CHADDS FORD
Hill Girt Legacys Nora 4-6 305-2X 6606 363
s. Hill Girt Legacy — d. Hill Girt Princess Nora
Hill Girt Majestys Nora 3-8 305-2X 7053 424
s. Hill Girt Emory's Majesty — d. Hill Girt Princess Nora
Golden Charm Fames Sunbright 2-9 305-2X 7854 386
s. Western Glow Royal Fame — d. Avalawn Sunlight
Britland Primrose 2-8 305-2X 5343 272
s. Langhurst Coronation Master — d. Primrose of Benny Farm

HAZEN BROTHERS, HAZEN FARM DAIRY, ELLWOOD CITY
Buzzys Lucile of Hazen Bros 9-3 305-2X 8443 428
s. Evergreen Royal's Buzzy — d. Lucilla of Ridgeway
Mables Pheobe 4-4 305-2X 10001 436
s. Locust Grove I. Ace — d. Sunny Count's Mable
Mables Mamie 3-4 296-2X 8572 416
s. Woodacres Honorable Victor — d. Sunny Count's Mable
Hazen Bros Argos Jodie 3-8 240-2X 4395 241
s. Franchester Pansy's Argo — d. Lad's Janet of Hazen Bros.

KATZEN, HARRY, SYKESVILLE
Sally of Mar Kay 2-4 259-2X 6837 331
s. Franchester Pansy's Argo — d. Seventy Four of Mar-Kay

KEISER, J. RAY, WHITEDEER
Commanders Goldie Rilma 6-9 305-2X 6679 307
s. Coldspring's B. R. Commander — d. Airflow's Goldie Rilma
Sun Ray Fanchette 5-10 297-2X 7593 350
s. Ideal Hardwick's Coronet — d. Langvalley Levity Fanchette
Sun Ray Fancy Fanny 3-8 305-2X 8425 412
s. Sun Ray Commander — d. Langvalley Fancy Frieda

KIMBERTON HILLS FARMS, INCORPORATED, PHOENIXVILLE
Kimberton Bea 9-7 365-2X 13715 731
s. Broadwater Mohawk — d. Susanna's Bella
Kimberton Templars Letitia 8-5 305-2X 8515 397
s. Kimberton Templar — d. Loretta of Soleil
Kimberton Thor Bellanna 2-4 305-2X 7641 407
s. Wilgorlan Farms Thor — d. Kimberton Templar's Belle

KIRK, NORRIS J., OAKRYN FARMS, NOTTINGHAM
Oakryn Judith 2-3 305-2X 6952 313
s. Oakryn Hero — d. Oakryn Jewel

LEAMER, JAMES A., JR., FOREST RIDGE FARMS, DUNLO
Brilliant Lass of Forest Ridge 2-8 275-2X 4406 203
s. Coldspring's B. R. Brilliant — d. Elizabeth of Cherry Lane Farm

LIEB, GEORGE C., LIEBLUND FARM, STILLWATER
Leeside Southern Lass 9-8 219-2X 4375 232
s. Sterlingold Premier — d. Leeside Lassie

MADEIRA, EUGENIA C., CRUMBLE FARM, BERWYN
Happy Vivian of M W 7-1 238-2X 5927 317
s. Ben Tulloch Happy Man d. Maxim's Vivian of Fairview
Ideals Ensigns Marjorie 7-9 214-2X 4705 241
s. Ideal's Ensign d. Ideal's Chief's Marjorie
Lake Louise Kings Dainty 3-10 305-2X 6208 338
s. Lake Louise Coronation King d. Crown Supreme's Dimple
Ideals Maximals Gay Girl 4-3 238-2X 5534 291
s. Ideal's Maximal d. Ideal's Squire's Gay Girl
MORDELE FARMS, RIEGELSVILLE
Mordele Farms Coletta 4-8 305-2X 5469 275
s. McDonald Farms Hale d. Bethany Wistar's Carmen
Mordele Farms L Helen 2-11 305-2X 6006 320
s. Mordele Farms Lad d. Mordele Farms Helen
MYERS, HARRY W. H. & MERVIN K., EASTSIDE FARM, LITTLESTOWN
Allerton Hill Butterfat Eva 5-1 305-2X 11103 450
s. Mulhocaway Butterfat Senator d. Kilmac Noble's Eve 2d
MYRIN, H. A. W., KIMBERTON FARMS, PHOENIXVILLE
Kimberton Stronghearts Amanda 9-7 305-2X 7248 370
s. Clora's Point Strongheart d. Quintinia's Amanda
Har Ber Farms Nancy 4-11 305-2X 7717 407
s. Caumsett Patsy d. Gray Haven Argo's Ruthia
Kimberton Hector Minnie 4-7 305-2X 8356 475
s. Kimberton Apollo's Hector d. Kimberton Strongheart's Bennie
Kimberton Mahomet Barbara 3-11 305-2X 8247 406
s. Kimberton Mahomet d. Kimberton Knight's Barbara
Kimberton Mahomet Merry 3-5 305-2X 5955 296
s. Kimberton Mahomet d. Kimberton Apollo's Miriam
Kimberton Wotan Jacqueline 2-7 305-2X 6611 351
s. Wilgorlan Farms Wotan d. Kimberton Thor's Yvonne
Kimberton Wotan Frances 2-5 305-2X 5179 245
s. Wilgorlan Farms Wotan d. Kimberton Thor's Loretta
O'CONNOR, CHARLES P., APPLEBROOK FARM, WEST CHESTER
Applebrooks Lady Gracious 8-5 302-2X 11453 596
s. Fairlawn Actor's Interim d. Elmcrest Lady Gracious
Meadow Spring Peerless Rose 4-8 343-2X 10129 532
s. McDonald Farms Prediction d. Applebrook's Peerless Rose
Applebrook Pals Imogen 3-11 281-2X 7419 411
s. McDonald Farms S. Paladin d. Applebrook Peerless Grace
Applebrook Peers Eileen 2-7 365-2X 10581 539
s. Applebrook Prediction's Peer d. Coronation Norene
Applebrook Prediction Princess 2-1 365-2X 11330 574
s. McDonald Farms Prediction Jr. d. Quail Roost Ideal Light
PENNSYLVANIA STATE UNIVERSITY, UNIVERSITY PARK
Penstate Nobles Beauty 6-9 305-2X 11615 637
s. Coldspring's Noble's Favor d. Penstate Crusader's Bonny
PHILLIPS, CARMEN H., TOHICKON CREEK FARM, OTTSVILLE
Gardenville Supremes Chime 11-1 305-2X 9893 490
s. Gardenville Supreme d. Gardenville Golden Bell
Tohickon Creek Hi Pattie 5-11 305-2X 10504 593
s. Maple Lane Glow's Designer d. Evergreen Ruattie
Tohickon Creek Ruattie 3-2 305-2X 8538 471
s. Sir Sesigner of Tohickon Creek d. Tohickon Creek Hi-Pattie
Tohickon Creek Emerald 2-7 311-2X 9207 463
s. Curtiss Candy Marie's Curtiss d. Tohickon Creek Topaz
Tohickon Creek Melissa 2-6 305-2X 6998 406
s. Sir Designer of Tohickon Creek d. Tohickon Creek Larissa
RHOADS, JEROME H., "RHOADSACRES", KIRKWOOD
Cadets Tulip of Rhoadsacres 9-3 280-2X 5988 288
s. Hill Girt Cadet d. King's Ruth of Upsand Downs
Rhoadsacres Freckles 8-2 185-2X 5542 271
s. Ed of Rhoadsacres d. Rolling Acres Liza
Valdors Joan of Rhoadsacres 7-3 305-2X 7560 409
s. Riveredge Valdor's Honeybrook d. Cadet's Rhoda of Rhoadsacres
ROBERTSON, JAMES B. & M. B., MID-CUTSTRAW FARM, PAOLI
Quincy Cavaliers Gail 2-4 305-2X 6018 312
s. Nyala King's Cavalier d. Quincy Freeman's Janice
RUTTER BROTHERS, YORK
Le Delight of Rutter Bros 3-6 283-2X 7353 390
s. McDonald Farms Le Patton d. Happy Delight of Rutter Bros.
High Melody of Rutter Bros 3-5 305-2X 6916 398
s. McDonald Farms High Optimus d. Manor Glen Peerless Marie
High Nellie of Rutter Bros 2-7 305-2X 6771 343
s. McDonald Farms High Optimus d. Topsie of Rutter Bros.
Chief Claudia of Rutter Bros 2-2 283-2X 5066 240
s. Coldspring's B. R. Chief d. Claudia's Rose
SCHIFFER, HERBERT, HERBERT'S HILL FARM, WEST CHESTER
Biscoe Luna Lenfestey 8-10 305-2X 9029 415
s. Biscoe Ethan Clarence d. Heartsease's Lucile Lenfestey
Herberts Willing Rose Gem 6-1 294-2X 8391 411
s. Nyala Prince's Lad d. Fritzlyn King's Rose Gem
Herberts Glorious Huntress 2-4 305-2X 8769 408
s. Fairlawn Glory's Actor d. Herberts Alert Archress
Herberts Supreme Glory 2-1 305-2X 6103 321
s. Fairlawn Glory's Actor d. Nyala Supreme Lustre
SPICER, PAUL, LONG LANE FARM, NEW OXFORD
Kerest Levity Fannie 3-7 252-2X 5948 245
s. Curtiss Candy Levity Curtiss d. Bryncoed's Leader's Flora
Stone Jugs Elizas Dolly 2-4 305-2X 6508 260
s. Pebble Hill Prince Hardfast d. Grayson Eliza
Stone Jugs Polly 2-5 251-2X 5862 284
s. Stone Jug's Prince's King d. Pollyanna of Maple Manor
Stone Jugs Daisy 2-3 284-2X 4396 171
s. Stone Jug's Prince's King d. Sunbrook Maxine 2d
Long Lanes Daisy Mae 3-5 305-2X 9175 422
s. Pebble Hill Prince Hardfast d. Genteel of Maple Manor
STEELE, TED & QUERIPEL, WARREN, CELEBRITY FARMS, NEW HOPE
Locust Grove Melindas Carol 4-4 223-2X 6582 322
s. Sterlingold Melinda's Majesty d. Locust Grove P. Carol
Sonesta Emperor Jess 3-2 293-2X 7626 402
s. Basquaerie Esquire's Emperor d. Coronation Majestic's Jessica
Laurel Mills Guinea Sonia Gold 3-4 306-2X 9906 483
s. Foremost Acme 4th d. Leeholme Guinea Sonia Gold
STONOROV, OSKAR, MR. & MRS., MONTCALM FARM, PHOENIXVILLE
Broadwater Satina 4-11 279-2X 7739 373
s. Antietam Souvenir d. Broadwater Tina
Broadwater Kings Hester 3-8 305-2X 6924 350
s. R. F.'s King's Jester d. Broadwater Hester Bell
SUCCOP, W. G. & GLADYS D., ROLLING MEADOW FARM, RENFREW
Rolling Meadow Carrilene M 2-1 200-2X 4718 215
s. McDonald Farms Pre Majesty d. Rolling Meadow Aarrilene J.
SUNNYHILL FARMS, INCORPORATED, IMPERIAL
Cottage Lady Cherry 9-4 305-2X 9076 447
s. Caumsett Defender d. Caumsett Eastern Bough
Normandy Marian 8-3 288-2X 7492 388
s. Normandy Majestic d. Normandy Clara
Sunnyhill Emorys Corine 4-6 302-2X 6454 349
s. Sunny Forward's Emory d. Dora Royal Coronet
Sunnyhill Padres Credence 4-1 291-2X 7134 382
s. McDonald Farms Le Padre d. Riegeldale Emory's Delphia
Sunnyhill Padres Equality 2-5 305-2X 5025 310
s. McDonald Farms Le Padre d. Ideal's Prediction's Katydid
Sunnyhill Padres Erudite 2-1 305-2X 6465 345
s. McDonald Farms Le Padre d. Sunnyhill King's Benevolence
THAYER, ALEXANDER D., GWYNLLAN FARM, GWYNEDD VALLEY
Gwynllan H V Levity 3-2 305-2X 9803 464
s. Caumsett High Boy d. Gwynllan V. Levity
WETZEL, RUTH E., BIRCH KNOLL FARM, PHOENIXVILLE
Birch Knoll Lads Poppy 6-4 305-2X 8489 451
s. Birch-Knoll Raider's Lad d. Rupaca's Royal Poppy
Birch Knoll Lads Madge 5-6 290-2X 6406 289
s. Birch-Knoll Raider's Lad d. Rilma's Madge of Frogner
WILLIAMS, ROBERT A., CLEARVIEW FARMS, RAMEY
Clearviews Ferbenas Patsy 2-6 300-2X 6803 325
s. Mulberry Hill Prince d. Mulberry Hill Pl. Ferbena
WILSON, J. H., MR. & MRS., JIMALDA FARM, BROCKWAY
Jimalda Royals Gossip 2-0 305-2X 5662 324
s. Glenburnie Royal d. Jimalda Rosewick Skylla
ZIMMERMAN, C. EDWARD & M. K., SILVER LAKE FARM, CENTER SQUARE
Silver Lake K Peg 5-3 305-2X 7716 455
s. Coldspring's Beauty's Knight d. Silver Lake Peg
Silver Lake Polly 3-11 305-2X 9160 510
s. Tarbell Romulus Royal d. Silver Lake Ethel
Silver Lake Pride 3-0 305-2X 7910 455
s. Coldspring's B. R. Fulfilment d. Silver Lake Jen
Silver Lake Gilda 2-10 244-2X 5915 314
s. Coldspring's B. R. Fulfilment d. Silver Lake J. Muriel
Silver Lake N Daisy Jane 1-10 252-2X 4597 219
s. Coldspring's Noble's Master d. Silver Lake Daisy Jane

SOUTH CAROLINA

ALLISON, W. E., TUPELO FARM, COLUMBIA
Sonny Boys Happy Lass 13-3 305-2X 10606 488
s. Rosanne's Sonny Boy d. Fidelity's Sweet Cloverette
Tupelo Emerald Mat 3-11 267-2X 4207 207
s. Edisto Farms Emerald d. Tupelo Comet's Masher
Tupelo Prince Valerie 6-6 196-2X 4839 227
s. Blakeford Fay's Prince d. Hercules' Virginia of Tupelo
Tupelo Princes Matilda 2-9 305-2X 6313 294
s. Blakeford Fay's Prince d. Tupelo Ace's Midge
Tupelo Design Trixie 2-9 305-2X 5785 279
s. Kerr's NoMax Design d. Badger's Maxie
Tupelo Emerald Chatty 2-3 287-2X 6414 295
s. Edisto Farms Emerald d. Tupelo Ace's Charity
BROWN, HEYWARD D., HEY-LEA FARM, LAMAR
Pee Dee Farms Rowena 7-7 299-2X 5629 248
s. Clear Springs Maxim A. Laddie d. Zimalcrest Rowena
FLETCHER, J. & O. J., BEAVER CREEK FARM, McCOLL
Beaver Creek Adonis Patsy 9-5 305-2X 7369 341
s. Riegeldale Conqueror's Adonis d. Beaver Creek Patsy
Beaver Creek Adonis Julia 8-4 260-2X 5523 265
s. Riegeldale Conqueror's Adonis d. Beaver Creek Julia
Beaver Creek H A Christine 5-3 305-2X 7848 386
s. Beaver Creek Hollivista Agent d. Sunshine's Maxim Christine
Beaver Creek Forecasters Clara 4-5 305-2X 4657 225
s. Beaver Creek Joy's Forecaster d. Beaver Creek Clara Mae
Beaver Creek Adonis Mary 4-3 305-2X 6915 328
s. Riegeldale Conqueror's Adonis d. Beaver Creek Kim's Mary
Beaver Creek Diamond Pearl 2-8 305-2X 4332 201
s. Fairlawn Hornet's Diamond d. Beaver Creek Adonis' Pearl
GAMBLE, S. WAYNE, PENN BRANCH FARM, LANE
Belmont View Brilliant Becky 4-7 365-2X 13771 640
s. Sky Brook Maxim Brilliant d. Belmont View Fashion's Becky
Bermuda Dons Helen 4-6 305-2X 10091 516
s. Brays Island Premium Don d. Bermuda Ace's Hopeful
Pleasant View Fern Darlene 2-6 305-2X 7470 363
s. Appin's Uplift d. Pleasant View It's Darlene
Pee Dee M Clarice 2-2 305-2X 8151 395
s. Pee Dee Master Max d. Pee Dee Farms Clarice
HAMPTON, FRANK, MILLWOOD DAIRY FARM, COLUMBIA
Laddies Dee 3-8 220-2X 3944 180
s. Lady Katherine's Laddie d. Ensign's White Hellen
McCASKILL, A. L. & SON, LYNDALE FARMS, BISHOPVILLE
McCaskill Branfords Ann 8-0 305-2X 7610 345
s. Lendolure Master's Branford d. Appin's Theo
McCaskill Branfords Vanity 7-8 305-2X 7866 325
s. Lendolure Master's Branford d. Roscoe's Vanity
Lyndale Branfords Janice 5-5 305-2X 9304 415
s. Lendolure Master's Branford d. Roscoe's Vanity
MUNNS, J. J., FOUR COLUMN'S FARM, LANDRUM
Four Column Sequels Gertrude 12-7 365-2X 9887 403
s. Sequel's M. C. Cav Raider d. Demonstrator's Gold Maid
Four Column Lads Rosette 6-2 305-2X 10523 422
s. Sandhill Hornet EBD Lad d. Betty May of Pisgah View
Four Columns Midnight Grace 4-5 305-2X 7862 332
s. Midnight Hero of The Glen d. Four Column Sequel's Gertrude
Four Columns Maxim Jane 4-3 305-2X 8050 383
s. Quail Roost Bright Maxim d. Four Column's Golden Joan
Four Columns Honors Callie 3-5 305-2X 7703 423
s. Klondike High Honor d. Four Column Sequel's Gertrude
Four Columns Bountys Rhoda 2-1 305-2X 7819 358
s. Mulhocaway Butterfat Bounty d. Four Column Lad's Rosette
ROOSEVELT, NICHOLAS G., GIPPY PLANTATION DAIRY, MONCKS CORNER
Gippy Chiefs Carol 8-4 305-2X 9935 489
s. Bournedale Double Chief d. Gippy Princess Carolina

Gippy Prediction Dixie 2-11 305-2X 7986 346
s. Klondike Mollie's Prediction d. Gippy Nero Duxy
Gippy Prediction Dinah 2-8 305-2X 9437 469
s. Klondike Mollie's Prediction d. Northern F Delia
Gippy Don Vera 2-5 219-2X 3031 172
s. Brays Island Bon-Ton's Don d. Gippy Peerless Viola
STURGIS, MONROE, STURGIS FARM, ROCK HILL
Chester Butterfat Hazel 4-3 237-2X 5717 299
s. Mulhocaway Butterfat Chester d. Hazelwood's Maxim Crescent

SOUTH DAKOTA

FEIND, W. E., CARRYON FARM, HAZEL
Carryon Melba 7-7 305-2X 8931 404
s. Foremost Royal Valor 16th d. Carryon Merry
Carryon Mary 3-5 305-2X 7821 355
s. Carryon Royal d. Carryon Merry
SOUTH DAKOTA STATE COLLEGE, BROOKINGS
Campanile Jock Dot 5-6 291-2X 6595 323
s. Boulder Bridge Jock d. Campanile Informer Mayette

TENNESSEE

DALLAS, B. B., WHITE OAK RIDGE FARM, LAFAYETTE
Robin Roost Carol 8-1 305-2X 9159 435
s. Grand View Noble Glamour d. McNaughton's Carolyn
White Oak Ridge K C Calcie 5-8 251-2X 6336 289
s. Klondike Premost Cavalier d. Robin Roost Carol
HATHAWAY, L. E., HATHAWAY'S FARM, PARIS
Fulton Farms Cindy Sue 8-10 301-2X 9548 508
s. Curtiss Candy Van d. Pepper of Oak Knoll
Hathaways Farm Delora 4-6 282-2X 8664 405
s. Henslee Farms Sir Edward d. K M M Noble Demonstrator
Hathaways Farm Belindas Rose 3-7 365-2X 16510 826
s. Central Point Nobel d. Bayville Radiant Belinda
Hathaways Farm Keepsake 3-8 294-2X 9272 397
s. Henslee Farms Sir Edward d. Park Lane Frosty Morn
Hathaways Farm Daisys Beauty 3-8 294-2X 7957 326
s. Henslee Farms Sir Edward d. Burkeville Valencian's Daisy
Hathaways Farm Dreamer 2-4 305-2X 7221 413
s. Henslee Farms G. Master d. Hathaway's Farm Delora
Hathaways Farm Lenore 2-0 305-2X 7387 407
s. Henslee Farms G. Master d. Henslee Farms County Norine
HOUSLEY, LEE, HOUSLEY DAIRY FARM, ATHENS
Belfonte Triumphs Flower 6-11 214-2X 3842 197
s. Riegeldale Emory's Triumph d. Wilson Duffie's Bouquet
Fair Field Joyous L 5-3 305-2X 9206 440
s. Bournedale Golden Lincoln d. Spruce Run Majesty's Joybelle
Arden Noble Peg 3-6 270-2X 5759 316
s. Quail Roost NoMax Hero d. Churn Creek's Promise
Housleys Carol Etta 2-6 305-2X 8859 400
s. Coldspring's B. V. Leader d. Wychmere Carol
Primroses Pamela of Pine Lake 3-1 204-2X 5070 252
s. Curtiss Candy Master Curtiss d. Lola's Primrose
McFARLAND, SAM B. & BENNETT, BALLARD K., ROBIN ROOST FARMS, LEBANON
Mo La Jac Virginians Electra 2-7 305-2X 8648 483
s. Riegeldale Emory's Virginian d. Mo-La-Jac Carol's Electra
Robin Roost Rexs Pride 2-4 305-2X 7759 426
s. Riegeldale Emory's Rex d. Fairlawn Hornet's Pride
PHILLIPS, ELMO & BOB, MYRTLEWOOD GUERNSEY FARM, NASHVILLE
Primm Farms Martha 1-10 268-2X 4251 216
s. Station Camp Ringer d. Station Camp V. Sonja
ROARK, THOMAS E., ROARK FARMS, LAFAYETTE
Henlsee Farms Pre Complete 6-0 305-2X 8214 457
s. McDonald Farms Predominant d. Regal's Eldora of Pine Grove
Pondales Kings Girl 3-7 305-2X 9220 437
s. Lynbeth's Levity King d. Pondale's Image Girl
SHIVELL, PHILIP J., SHY VALLEY FARM, KINGSPORT
Maxfields Hardwick Cherie 7-5 305-2X 8399 468
s. Sky Brook Maxim Brill Dabson d. Maxfield's Pauline Hardwick
Galloway Sensation Lassie 5-9 246-2X 6064 330
s. Bournedale Sensation's La Noce d. Laddie's Ann

TEXAS

HUNT, WALTER H., PRAIRIE VIEW FARM, SILVERTON
Supremes Mary of Waxahachie 6-0 303-2X 8949 410
s. Max's Supreme of Waxahachie d. Sartartia Eagle Janice
Bluff View Queen Maxine 3-0 257-2X 6304 323
s. Douglaston Eleanor's Vagabond d. Bluff View Maxim Queenie
Sunkist Princes Nelta 2-9 235-2X 5903 275
s. Holda's Prince d. Sunkist H B Fanny
Prairie View Kings Pat 1-10 259-2X 7435 375
s. Bluff View Azalia Kinghaven d. Count's Pat of Scheid Farm
LANKART, C. S., LANKART FARM, WACO
Brazos Kings Jane 5-4 305-2X 9126 400
s. Sierra Manor King's Gallant d. Tarbell Farms Peerless Jane
PETERSON, HARRY, HILLCREST FARMS, AUSTIN
Wethersfield Vikings Selenor 5-3 305-2X 7444 313
s. Wethersfield Viking d. Wethersfield Seleanor
Atlasta Farm Signet 5-6 305-2X 7288 330
s. Hominy Hill Adventurer d. Atlasta Farm Mae
Atlasta Farm Trudy 4-5 281-2X 5214 282
s. Atlasta Farm Pilot d. Atlasta Farm Hellen

UTAH

McDONALD, STORM, McDONALD'S LONDON FARM, HEBER CITY
Valley Prides Prudence 10-6 295-2X 7333 410
s. McDonald Farms Dairy Lad d. Emrl Prue
London Kings Prue 7-1 305-2X 6688 318
s. McDonald Farms London King d. Valley Pride's Prudence
London Def Verna 4-0 298-2X 8106 412
s. Cache Meadow Defender d. Daryl's Vernessa
London Don Lad Grace 3-2 286-2X 5841 296
s. London Donald Lad d. London Def Graceful
London Nolan Roma 2-2 305-2X 6146 288
s. McDonald Farms Steadfast Nolan d. Lynndale Farms M. Romance
London Donald Louise 2-1 300-2X 5969 305
s. Hill Girt Emory's Donald d. London King's P. Louise

VERMONT

ALLEN, RAY R., ALLENHOLM FARM, SOUTH HERO
Allenholm Royal Heather 9-3 276-2X 5951 294
s. Allenholm Royal Superb d. Allenholm Viking Thea
JANEWAY, E. G., MIDDLETOWN FARM, SOUTH LONDONDERRY
Dawn Girl of Valley View Farms 11-9 305-2X 10141 427
s. Stonecliff Adventurer d. Duchess of Valley View Farms
Firremdas Janice 7-7 291-2X 7171 381
s. Tarbell Farms Peerless Valor d. Coronation Lydia
Brigeen Farms Barbara 4-8 305-2X 9130 439
s. Basquaerie Majestic Noble d. Hidden Acres Regent's Phyllis
Ideals Admirals Della 4-5 305-2X 8163 424
s. Ideal's Admiral d. Ideal's Warrior's Della
Middletown L Nanette 2-6 305-2X 7935 349
s. Firremda's Lincoln d. Middletown C. Nancy
Middletown V Delilah 2-2 305-2X 7364 390
s. Sterlingold Royal Victor d. Ideal's Admiral's Della
McCULLOUGH, H. P., HALL FARM, NORTH BENNINGTON
Glastenbury Theodores Nora 2-5 305-2X 6970 338
s. Green Meads Theodore d. Howland Farm Karcia
PERRY, RALPH H., MAPLEWOOD FARM, IRA
Maplewood Mont Dairymaid 7-5 305-2X 8915 444
s. McDonald Farms Vermont King d. Maplewood Helen Vera
Maplewood Mont Milkmaid 7-6 242-2X 6059 279
s. McDonald Farms Vermont King d. Fra-Mar Rosalind
Maplewood My Delores 2-9 258-2X 4500 216
s. Maplewood L. Majesty d. Maplewood L. Delight
SMART, S. BRUCE, BROMLEY FARM, PERU
Bromley Marauders Dawn 4-4 305-2X 8970 459
s. Howland Select's Marauder d. Housatonic Farms' Twilight
VERMONT AGRICULTURAL EXPERIMENT STATION, UNIVERSITY FARM, BURLINGTON
U V M Catamount Robin 2-9 185-2X 5692 219
s. Langwater Onward's Catamount d. U. V. M. Bandmaster Robin
YATES, S. S., SADDLEBACK FARM, DORSET
Lakevales Patience 9-0 233-2X 5468 291
s. Royal Czar d. Ken Estrella
Saddleback Rhoda 7-10 260-2X 5812 293
s. Howland Nobleman d. Savery's Reward

VIRGINIA

BASS, G. B. & SON, RICE
Gates Raiders Dimple 10-6 305-2X 7915 378
s. Midview's Golden Raider d. Gates' Mid Pearl
Homeacres Lovelys P Aster 3-8 305-2X 7797 387
s. Resolute's Prince Maxim d. Gates' Lovely
Homeacres H Columbines Holly 2-10 305-2X 7923 366
s. Clearbranch Hero Hardwick d. Homeacres Columbine
Homeacres H Dimples Mum 1-9 305-2X 7143 359
s. Clearbranch Hero Hardwick d. Gates' Raider's Dimple
Homeacres H Rosettes Fucia 1-9 305-2X 6842 347
s. Clearbranch Hero Hardwick d. Homeacres Dimple's Rosette
BAYVILLE FARMS, INCORPORATED, NORFOLK
Bayville Margaret Annabel 10-1 305-2X 7197 364
s. Bournedale General Mars d. Bayville Contender's Annabel
Arden Royal Della 9-1 305-2X 7327 364
s. Quail Roost Noble Knight d. Arden Royal Dinah
Whippernock Raiders Olga 6-9 305-2X 8792 468
s. Bayville Raider d. Whippernock's Dianna
Bayville Margaret Joyce 4-6 305-2X 8397 479
s. Bournedale General Mars d. Fairlawn K. Jolice
Bayville Socute Rosemary 3-8 305-2X 13114 578
s. Soughampton Maxim d. Arden Colfax Rose Mary
Bayville Margaret Julia 3-7 305-2X 7943 459
s. Bournedale General Mars d. Hamilton County Maxim Judy
Bayville Socute Melody 3-7 305-2X 9110 464
s. Southampton Maxim d. Benton's Excellent Melba
Bayville Socute Norma 3-7 265-2X 6049 300
s. Southampton Maxim d. Bayville Norma
Bayville Socute Barbee 3-4 305-2X 7049 381
s. Southampton Maxim d. Bayville Maxprint Barbee
Klondike Ray Favorite 2-10 305-2X 9938 469
s. Klondike Raymost d. Klondike Premost Favorite
Bayville Socute Marie 2-8 365-2X 9288 439
s. Southampton Maxim d. Bayville May Marie
Bayville Socute Rosemarie 2-5 365-2X 9104 461
s. Southampton Maxim d. Arden Colfax Rose Marie
Bayville Margaret Lilly 2-7 305-2X 8075 408
s. Bournedale General Mars d. Southampton M. Lassie
Bayville Supreme Allie 2-7 305-2X 7976 411
s. Bayville Supreme d. Bayville Confident Allie
Bayville Margaret Dean 2-6 305-2X 7533 385
s. Bournedale General Mars d. Bayville Maxprint Dean
Brookfield Fashioners Peggy 2-6 330-3X 11118 522
s. Riegeldale Ben's Fashioner d. Mercury's Polly Ann
CLARK, E. LYLE, JR., ESTATE, CLARKDALE FARM, STUART
Clear Springs Fashions Fay 5-5 305-2X 7498 395
s. Klondike Premost Fashioner d. Clear Springs' Queen Beauty
Freegrove Nomax Anita 4-3 305-2X 6071 328
s. Quail Roost NoMax Major d. Althea of Timberneck
Clark Pioneers Louanne 3-9 305-2X 6786 333
s. Caumsett Pioneer d. Clark's Golden Comet
Clark Charmers Betty Jo 3-6 305-2X 8438 456
s. Midview Charmer's Billy d. Clark's Golden Fancy
Clark Raiders Chris 2-9 305-2X 7996 445
s. Klondike Raider's Dreamer d. Klondike Raider's Dora
Clark Steadfast Kathy 2-0 305-2X 6779 358
s. Burkeville Emory's Chick d. Clark Farms Eleanor
DANIEL, CHARLOTTE B., BRANDON FARM, SPRING GROVE
Holliknoll Majesty Gladiola 7-6 257-2X 7270 326
s. Emory's Majesty's Gladstone d. Hamhurst Danny Boy's Margo
Brandon Francesca 6-10 272-2X 7754 356
s. Curles Champion's Major d. Brandon Freda

Brandon Clara Belle	6-6	260-2X	6420	342
s. Curles Champion's Major		d. Brookland Clara		
Sandy Lane Eclats Fanny	6-11	216-2X	7750	326
s. Willowmere Eclat		d. Clover Bar Faithful		
Brandon R April	2-10	255-2X	4420	268
s. McDonald Farms Le Robert		d. Arline Maxim of Pamunkey		
Brandon R Sunbeam	2-7	305-2X	9684	543
s. McDonald Farms Le Robert		d. Brandon Maxim Sunshine		
Brandon B Vanessa	2-7	305-2X	10198	490
s. Midview Violet's Blaze		d. Brandon Belinda		
KNOTT, W. B. & SON, BONNEVILLE FARM, DINWIDDIE				
New Place Duke Cary	5-0	365-2X	12063	561
s. Holliknoll Maxim Duke		d. Nutshell Sensation Morel		
Ellerslie Nannette	2-5	305-2X	5949	305
s. McDonald Farms Steadfast Emory		d. Elmington Pre Emma		
MORRIS, W. J. & SONS, EGGLESTETTON DAIRY FARM, AMELIA				
Shady Rest Royal Dans Becky	4-9	305-2X	9091	434
s. Midview Royal's Dan		d. Shady Rest Pharoah's Gloria		
Egglestettons Brenda Lou	3-8	305-2X	9157	441
s. Midview Majesty's Prince Ivan		d. Egglestetton's Dana		
RAWLS, J. C., SOUTHAMPTON GUERNSEY FARM, FRANKLIN				
Southampton M Agnes	5-7	305-2X	8911	447
s. Southampton Maxim		d. Burkeville G. F. King's Alice		
Southampton N Dassel	3-6	305-2X	8623	421
s. Southampton Noble		d. Southampton Miranda		
RAWLS, S. W., SR. & RAWLS, S. W., JR., HILLVIEW FARM, FRANKLIN				
Hillview Maxim Emory Jan	5-2	193-2X	5839	243
s. Holliknoll Maxim Emory Majesty		d. Hillview's Rose of January		
Hillview Maxim May Eve	3-9	305-2X	9136	442
s. Holliknoll Maxim May King		d. Hillview's Christmas Eve		
Hillview May King Thelma	3-8	260-2X	6698	309
s. Holliknoll Maxim May King		d. Hillview Sultan's Thelmina		
Hillview Sultan Marge Rose	2-6	305-2X	7845	399
s. Southampton Sultan		d. Hillview's Margaret Rose		
RICHARDSON, H. S. & E. J., RICHVIEW DAIRY FARMS, GALAX				
Red Level Raiders Mary Kay	2-4	235-2X	3502	241
s. Klondike Raider's Valor		d. Kasher's Mary of Red Level		
Richview B Bell	3-5	285-2X	7847	390
s. Quincy Career Highlander		d. Cliffside May Queen Ann		
SCOTT, W. H. & BRIDGES, GORDON W., HUNTERDALE FARMS, FRANKLIN				
Hunterdale Golden Hazel	3-10	305-2X	6921	402
s. Hunterdale Golden Maxim		d. Hunterdale Knight's Lady		
Hunterdale Maxim Hazel	3-0	305-2X	6336	360
s. Hunterdale Golden Maxim		d. Linwood Maxim Lady		
Hunterdale Golden Tulip	2-6	305-2X	6506	379
s. Hunterdale Golden Maxim		d. Hunterdale Knight's Rosemary		
Hunterdale Memoirs Mary	2-4	305-2X	7523	428
s. Hunterdale Marie's Memoir		d. Hunterdale Golden Marie		
SHANNON, SIDNEY L., SR., ROSEGILL FARM, URBANNA				
Rosegills Karet	5-3	305-2X	8771	458
s. Rosegill's Traveler		d. Kamile of Rosegill		
Rosegills Starlet	4-6	305-2X	5660	294
s. Rosegill's Ben		d. Stardust of Rosegill		
Rosegills Eula	3-7	305-2X	7489	377
s. Rosegill Supreme		d. Rosegill's Emily		
Rosegills Stomally	3-3	305-2X	5848	308
s. Rosegill's Squire		d. Stardust of Rosegill		
Rosegills Iola	2-4	305-2X	6534	326
s. Rosegill Supreme		d. Ida of Rosegill		
VIRGINIA POLYTECHNIC INSTITUTE, BLACKSBURG				
VPI General Nightingale Belva	2-9	305-2X	7192	407
s. Bayville General Jeb		d. V. P. I. Charmer Judy Nightingale		
WALKER, J. F., PINE GROVE DAIRY FARMS, PORTSMOUTH				
Gold Branch Ad Betty B	12-2	305-2X	8279	348
s. Gayoso Ranger's Actor		d. Gold Branch D. Betty		
Water Rose of Vaughandale	8-7	305-2X	8653	399
s. Antietam Peter Pan		d. Vaughandale's Phyllis		
Woodvale May Kings Ruby	8-7	305-2X	9642	450
s. Rosemount May King		d. Woodvale Mayflower		
Walnut Grove Flute	7-5	305-2X	5528	277
s. McDonald Farms Pre Lady's Man		d. Beb's Betty Lou of Sunny Side		
Walnut Grove Mans Sally	6-5	305-2X	9267	433
s. McDonald Farms Pre Lady's Man		d. Klap's June of Saint Stephens		
Walnut Grove P Viola	6-5	305-2X	6937	278
s. Walnut Grove Kaylon Prediction		d. Walnut Grove Shirley Ann		
Walnut Grove M Ambition	5-7	305-2X	8528	408
s. McDonald Farms Pre Lady's Man		d. Kaylon Trixby's Peggy		
Pine Grove Lady Primula	5-0	305-2X	6835	320
s. Langwater Lord Benton		d. Willowmere Fair Primula		
Pine Grove Neros Winora	4-9	365-2X	10586	504
s. McDonald Farms Steadfast Nero		d. Pine Grove W Peaches Winora		
Pine Grove May Persus	3-7	305-2X	8487	379
s. Bayville General Lee		d. Benton's Lucky Persus		
Pine Grove Her Iona	3-10	305-2X	7376	367
s. Pine Grove Mars Hero		d. Pine Grove Prim Iona		
Pine Grove Della Sue	3-8	305-2X	7569	339
s. McDonald Farms Fore Nominee		d. Walnut Grove Della Sue		
Pine Grove High Princetta	2-8	305-2X	6507	336
s. McDonald Farms Pre Reed		d. Pine Grove Nero's Princetta		
Pine Grove Beauty Viola	2-8	305-2X	7549	335
s. Coldspring's B. R. Jasper		d. Benton's Lucky Viola		
Pine Grove May Star	2-7	305-2X	7294	358
s. Bayville General Lee		d. Rycklaver Radiant Star		
Pine Grove Beauty Jane	2-7	305-2X	6942	319
s. Coldspring's B. R. Jasper		d. Beaver Creek Premost Jane		
Pine Grove May Priscella	2-5	305-2X	6245	309
s. Bayville General Lee		d. Springhill Don's Priscella		
Pine Grove Pre Pearl	2-5	305-2X	6221	288
s. McDonald Farms Pre Lady's Man		d. Wilburn Kleta Pearl		
Pine Grove Beauty Della	2-5	283-2X	5825	267
s. Coldspring's B. R. Jasper		d. Walnut Grove Della Sue		
WHITEHEAD, T. L., MAPLETON FARM, NASSAWADOX				
Wilgorlan Farms Linda	8-7	256-2X	6322	363
s. Hominy Hill King's Courageous		d. Glenburnie Glen's Lass		
Mapleton D Betty	7-2	305-2X	9827	440
s. Hominy Hill Demonstrator		d. Mapleton Maid's Barbara		
Mapletons Impboy Fannie	5-8	275-2X	6794	383
s. Bayville Maxim Impboy		d. Mapleton Magnate's Flute		
Holliknoll Maxim Star Jay	3-7	296-2X	7809	401
s. Hominy Hill Maxim		d. North's Star Jay		
Robinlawn Frolics Theodora	3-4	234-2X	4986	251
s. Bournedale Maxim's Frolic		d. Robinlawn's Keno Lass		
YOUNG, W. L., ROSE VALLEY FARM, FRANKLIN				
Rose Valley Noble Flower	4-10	305-2X	8393	359
s. Southampton Noble		d. Rose Valley Lucky Girl		
Rose Valley Lucky Julie	4-6	305-2X	7101	387
s. Quail Roost Lucky Sappho		d. Rose Valley Emory's June		
Rose Valley C Jessica	2-8	356-2X	11615	484
s. Bayville Countryman		d. Rose Valley Lucky Jane		

WASHINGTON

BIDSTRUP, R. H., VALMERE FARM, BUENA				
Valmere Bountiful	8-10	305-2X	6279	283
s. Chicona Nicias		d. Freer Acres Bonnie		
Pineval Masters Laurel	5-4	305-2X	7662	423
s. Pineval Mountain Master		d. Pineval Sadie		
Valmere Judy	2-0	305-2X	10042	430
s. Riverview General's Honey Boy		d. Scudder Ranch Cameron's Jewel		
Valmere Heather	1-11	305-2X	6228	355
s. Graysmarsh F. Conductor		d. Pineval Masters Helen		
BOON, C. P., OAK HARBOR				
Nanette of Lincoln Lake	9-8	305-2X	10813	468
s. Delphi Dell Master Hero		d. Nan of Lincoln Lake		
BURGRAFF, ALBERT, RIVER VIEW FARM, LYNDEN				
River View Dickies Belldam	8-11	305-2X	8532	396
s. River View Duke's Dickie		d. Baker View Blue Bell		
River View Toppsie Majesty	2-3	305-2X	10993	554
s. River View Duke's Dickie		d. River View Master's Toots		
DANELL, T. C., ROSALAYN GUERNSEY FARM, DABOB				
Rosalayn Mary Jane	6-2	305-2X	11072	436
s. Western Glow Marymost		d. Janice Elayne's Judy		
Rosalayn Royal Prudent Betty	4-2	305-2X	7646	424
s. Western Glow Royal Progressor		d. Rosalayn Barbara		
Rosalayn Boni Catharene	2-5	305-2X	7390	372
s. Rosalayn Prince Boni Boy		d. Rosalayn Cathy Belle		
Rosalayn Boni May	2-4	305-2X	4990	318
s. Rosalayn Prince Boni Boy		d. Rosalayn Connie May		
DYNES, GEORGE M., RIVERVIEW FARMS, MOUNT VERNON				
Riverview Generals Marion	6-8	305-2X	9652	493
s. Flying Horse Clara's General		d. Riverview Lad's Bountiful		
Woodacres Countess H Clarinette	4-8	305-2X	11596	608
s. Woodacres Royal Heritage		d. Woodacres Honor Clarinette		
Riverview Cherubs Charlotte	3-7	278-2X	4543	242
s. Wyno Beau's Cherub		d. Riverview General's Mendoral		
Riverview Cascades Delight	2-0	305-2X	8444	399
s. Riverview Cherub's Cascade		d. Riverview Paradise		
EGBERT, KEITH & C. E., ESTATE, EMRL FARM, BOW				
Emrl Bings Mildred	5-4	305-2X	8755	520
s. Western Glow Bing O'War		d. Tim's Trixie Mae of Woodbine		
EKSTRAN, HERBERT V., BROCKWELL FARM, BOW				
Brockwell Landons Clover	9-3	305-2X	9441	481
s. Western Glow Landon		d. Hope's Charm of Brockwell		
Brockwell Royal Estel	2-8	288-2X	6557	381
s. Western Glow Lou's Royal		d. Brockwell Silver Esther		
ELWANGER, W. J. & SON, CARNATIONWOOD FARM, BELLEVUE				
Carnationwood Heros Evelynda	5-11	305-2X	8817	381
s. Western Glow Hero		d. Quality Farm Nosegay's Evelyn		
HENDERSON, WAYNE B., DR. & MRS., RAPAWAY RANCH, PORT ANGELES				
Skagit Queens Peerless	8-11	269-2X	9395	395
s. Valley Pride's Gene		d. Pearline's Dkagit Queen		
JOHNSON, ALBERT, DENNY-DALE FARM, MOUNT VERNON				
Sunny Dawns Honeydew	9-3	305-2X	10760	502
s. Doug's Player of Middale		d. Hilda of Prestdale		
Almar Nadine Pablo	8-2	305-2X	6917	376
s. Chicona Pablo		d. Nilva of Chicona		
Denny Dale Lucky Butternut	3-7	305-2X	10493	529
s. Western Glow Lucky O'War		d. Almar Bambina Pablo		
Denny Dale Noels Nuget	3-0	305-2X	9147	455
s. Almar Noel Cherub		d. Almar Nancy Honey		
LARSON, W. D., DUGETH FARM, EAST STANWOOD				
Cedarhome Lassies Linda	2-5	262-2X	5313	253
s. Noelbrook Rose's Warrior		d. Cedarholme Luscious Lassie		
LOVGREEN, JOHN E., CLAIRE HAVEN GUERNSEYS, EAST STANWOOD				
Claire Haven Elmer Faith	2-6	305-2X	8737	427
s. Claire Haven Derel Elmer		d. Claire Haven Derel Fay		
MEYER BROTHERS, DELPHI DELL FARM, OLYMPIA				
Delphi Dell Ellegant Lassie	9-7	256-2X	7786	425
s. Delphi Dell Ellegant Phil		d. Clover Dell's Lassie		
Bess of Meadows	2-11	325-2X	10138	564
s. Wandamere Bettina's Baron		d. Illahee Beulah		
Delphi Dell Dorella	1-9	300-2X	7749	395
s. Cedarcroft Regal's Loverbold		d. Riverside Acres Doranna		
NEWMAN, LAWRENCE M., NEW HAVEN GUERNSEY FARM, PORT ORCHARD				
Pineval Masters Serene	5-9	300-2X	8881	483
s. Pineval Mountain Master		d. Pineval Henrietta		
Moxie Lee of Evergreen	5-5	305-2X	8492	464
s. Golden Charm Norman		d. Mollie Darling of Swain's Farm		
Graysmarsh F Fantasy	4-5	365-2X	9383	445
s. Coldspring's B. R. Forcaster		d. Western Glow Fancy Ann		
Pineval R Helena	2-7	305-2X	6259	276
s. Cedarcroft Master's Renown		d. Pineval Happyness		
New Haven Beauty Sweet Sue	2-10	305-2X	8274	430
s. Graysmarsh C. F. Brakeman		d. New Haven Pride's Sweetheart		
New Haven Beauty Marvel	2-11	221-2X	7335	367
s. Graysmarsh C. F. Brakeman		d. Delphi Dell Lucky Marvela		
Graysmarsh M Mildred	2-2	305-2X	6686	335
s. Rozelyn Eldee Marlin		d. Graysmarsh F. Mitzie		
New Haven Beauty Model	2-6	305-2X	7860	414
s. Graysmarsh C. F. Brakeman		d. Kliphoek Molly		
Dan Dor Lillys Reba	2-2	305-2X	8354	447
s. Delphi Dell Lilly's Lucky		d. Rebekka of Maplevalley		
OLSON, JAMES P., RIVER ROAD FARM, MOUNT VERNON				
Cloverleaf Marigolds Orchid	2-2	305-2X	8115	414
s. Cloverleaf Violet's Major		d. Cloverleaf Orchid's Marigold		

POWER, L. W., CHUKLUCK FARM, BURLINGTON
Chukluck Dairymaid 3-11 305-2X 8379 434
s. Chukluck Royal Lancer d. Chukluck Lucky Dreams
PRICE, KENNETH C., PRICE'S GOLDEN GUERNSEY DAIRY, PORT ORCHARD
Surprise Valley Becky 9-11 365-2X 10284 525
s. Cloverleaf Orchid's Byrne d. Peissner's Happy
Delphi Dell Marcella 6-10 329-2X 8958 402
s. Delphi Dell Helen's Marvel d. Delphi Dell Houdini's Marla
Surprise Valley Harriet 6-4 360-2X 7321 413
s. McDonald Farms Hector d. Surprise Valley Beulah
Surprise Valley Hope 6-6 349-2X 9703 452
s. McDonald Farms Hector d. Surprise Valley Becky
Surprise Valley Pride 6-3 365-2X 11141 578
s. Lord-S-Acres Pepper d. Surprise Valley Beauty
Prices Royal Christmas 6-4 324-2X 8166 428
s. Western Glow Royal Duke d. Western Glow Constance
Prices Royal Sunglow 6-2 332-2X 10921 501
s. Western Glow Royal Duke d. Dunruvin Sunbeam
Prices Tinkle Undra 5-3 341-2X 8901 534
s. Wandamere Tinkle's Royal d. Dunmuvin Una
Pineval Masters Holly 6-2 324-2X 8536 525
s. Pineval Mountain Master d. Pineval Mountain Bell
Prices Tinkle Highgirl 4-9 314-2X 11018 555
s. Wandamere Tinkle's Royal d. Price's Royal Hester
Prices Tinkle Daisy 4-6 287-2X 9145 465
s. Wandamere Tinkle's Royal d. Price's Ultra Dot
Prices Royal Joy 4-2 337-2X 7538 454
s. Wandamere Tinkle's Royal d. Rozelyn Julia
Prices Tinkle Mamie 3-4 365-2X 7271 401
s. Wandamere Tinkle's Royal d. Dunmuvin Foremost Margy
Surprise Valley Daisy 3-10 348-2X 10731 559
s. Cloverleaf Destiny's Duke d. Surprise Valley Bernadine
REED, WILLIAM G. & LANCASTER, LESTER J., GRAYSMARSH FARM, SEQUIM
Oak Acre Margie 11-4 351-2X 15317 821
s. Tullibee Tarzan d. Clarabelle of Fir-Ald Farm
Fircrest Peaceful 10-10 292-2X 10585 438
s. Argilla Conquest d. Fircrest Princess Beauty
Graysmarsh Sandra 7-5 327-2X 9550 487
s. Chicona Caliph d. Goldie's Suzanne
Graysmarsh Princess Nina 6-3 331-2X 9955 551
s. McDonald Farms Indian Prince d. Graysmarsh Ninabelle
Graysmarsh Royal Gladness 4-7 332-2X 11059 606
s. Royal Diadem of Aldarra d. Graysmarsh Prince's Goldie
Graysmarsh Pamela 3-4 338-2X 11153 601
s. Graysmarsh Actor d. Graysmarsh Pearl
Graysmarsh F Secret 3-0 301-2X 9111 511
s. Coldspring's B. R. Forcaster d. Graysmarsh Sara
Graysmarsh M Marionette 2-5 365-2X 9780 515
s. Rozelyn Eldee Marlin d. Riverside Acres Marion
REHM, FRED & SON, GOLDEN TERRA GUERNSEYS, LYNDEN
Cozy Canyon Queen 9-6 305-2X 8344 361
s. Western Star Ace of Sandy Spot d. Julesvalley of Sandy Spot
Cricket of L Ranch 6-4 365-2X 11001 623
s. Marigold's Sonny Lad d. Frisky of L Ranch
Golden Terra O War Valor 4-3 305-2X 9042 451
s. Western Glow King O'War d. Golden Terra Vickie
Golden Terra Paula Con 1-10 365-2X 6938 306
s. Argilla Conquest d. Hilly Meadows Paula
ROBINSON, C. A. & SON, ROBINDELL FARM, SEQUIM
Robindell Sunny Hope 6-4 211-2X 5863 281
s. Evelina's Sonny Boy d. Bunsy of Lotzgesell Homestead
Robindell Honeygirl 4-7 359-2X 9685 458
s. Noelbrook General's Golden Boy d. Robindell Hi Honeybunch
RUSSELL, E. M., RUSSELLHURST DAIRY, WAPATO
Russellhurst Rosalyn 5-5 305-2X 9363 531
s. Winacres Norwood Major d. Russellhurst Angelo's Rosamond
Russellhurst Rillann 3-3 305-2X 9765 515
s. Price's Tinkle Cherup d. Russellhurst Rill
Russellhurst Ruthleen 2-2 305-2X 8613 461
s. Price's Tinkle Cherup d. Russellhurst Rutheda
Russellhurst Renay 2-1 305-2X 7442 403
s. Rlyint Horse Rosemary Promise d. Russellhurst Rene
SANDELL, FLOYD M., LINDEAN FARMS, BELLINGHAM
Riverviews Deanna Miss 11-10 305-2X 11853 587
s. Chuckanut Dickman d. Deanna May
SHEARER, EARL H. & SONS, ERWANDA GUERNSEY FARM, GRANGER
Erwandas Petunia 3-8 301-2X 9490 487
s. Delphi Dell Lilly's Lucky d. Erwanda's Pet
Erwandas Pepper 2-7 305-2X 6783 363
s. Delphi Dell Delmer d. Erwanda's Patty
STAUFFER, IRA, VALMARK GUERNSEY FARM, LYNDEN
Valmark Tillies Patience 5-2 305-2X 10648 585
s. Curtiss Candy Major Curtiss d. Dolly's Pride Tillie
Mistress Donelda of Valmark 4-2 305-2X 8205 470
s. Cedarcroft Master's Leonides d. Lad's Nelda
SULLIVAN, PAT & MARK, HIDA' WAY FARMS, BELLINGHAM
Fer Manor Wallys Honey 4-6 305-2X 9910 457
s. Western Glow Masher O'War d. Fer-Manor's Wally
Princess Pat of Wayne 4-4 305-2X 10000 457
s. Western Glow Maywick d. Jerry's Princess of Wayne
SWALES, G. O., CRESCENT FARM, PULLMAN
Crescents L Beulah 6-11 260-2X 5688 312
s. Chicona Langtry d. Crescent's Phy'l Beautiful
Crescents N Carolee 5-5 305-2X 9391 457
s. Chicona Niles d. Crescent's Carolyn
Crescents E Saturn 3-7 305-2X 8180 417
s. Far West Fame's Eldon d. Crescent's N. Star
Crescents N Maxime 2-4 290-2X 6805 389
s. Chicona Niles d. Crescent's L. Maxie
TAGUE, S. P., SaROSA FARM, SEQUIM
Sa Rosa Princess 4-2 305-2X 8989 474
s. Graysmarsh Prince Paul d. Maurice's Olympic Babe
Sa Rosa Jenny 3-4 305-2X 7526 350
s. Sa Rosa Butterboy d. Colette of Sa Rosa
VANDER GRIEND, FRANS C., BAKER VIEW FARM, LYNDEN
Baker View Tess 12-2 365-2X 7194 397
s. Fircrest Noble Duke d. Tess of Baker View
Baker View Bonnie Brae 4-7 305-2X 7140 406
s. Flying Horse Phil's Butterboy d. Baker View Belldame
Baker View Thaletta 2-5 305-2X 5701 256
s. Baker View Taurus d. Baker View Thalia
VAN-DER POL, BERT, LONE MAPLE FARM, MOUNT VERNON
Cedarcroft Pilots Daisy 4-5 305-2X 11806 557
s. Cedarcroft Prairie's Pilot d. Dulcibella of Chicona
VELEKE, BERNECE A., VELGUERN FARM, LYNDEN
Velguern Maysie 2-2 305-2X 7127 369
s. Wyno Beau's The Dean d. Western Glow Maya Ann
WHITE, CECIL, CEDARCROFT FARM, MOUNT VERNON
Jacqueeta 9-1 272-2X 10275 519
s. Flying Horse Master's Don d. Cedarcroft Markita
Twin Hart Gusta 3-4 305-2X 10750 503
s. Cedarcroft Master's Sweepstake d. Twin-Hart Gussie May
Cedarcroft Pilots Harmonica 3-10 305-2X 9262 577
s. Cedarcroft Prairie's Pilot d. Woodacres Select Harmonica

WEST VIRGINIA

ALLEN, J. F. COMPANY, CLARKSBURG
Belledale Favorite Secret Sue 5-8 305-2X 6912 376
s. Holliknoll Maxim Favorite d. Blair's Rest Maxim Secret
Belledale Favorite Joy 5-5 305-2X 5410 292
s. Holliknoll Maxim Favorite d. Benton's Melissa
Belledale Favorite Nell 5-4 303-2X 7567 398
s. Holliknoll Maxim Favorite d. Blair's Rest King's Nell
DAVISSON, B. M. & JOHN B., DAVISSON FARMS, JANE LEW
Davisson Farms Valiant Lady 7-7 298-2X 8936 370
s. Mordele Farms Valiant d. Davisson Farms Fanchion
Davisson Farms Venus 6-1 216-2X 7451 340
s. Wistar's May Royal d. Davisson Farms Vera
Davisson Farms Katie 4-5 275-2X 7124 331
s. McDonald Farms Le Plutocrat d. Davisson Farms Valiant Lady
Davisson Farms Le Fanchion 2-10 305-2X 8971 465
s. McDonald Farms Le Plutocrat d. Davisson Farms Valiant Favor
Davisson Farms Karen 2-6 224-2X 4482 221
s. Wilgorlan Farms Omar d. Davisson Farms Wistar's Silver

WISCONSIN

CLAUSING, HERBERT & SONS, GUSANNA FARMS, CEDARBURG
Gusannas Princess Penny 7-9 305-2X 11192 524
s. Hill Girt Prince Artful d. Gusanna's Grandee's Sarkie
Gusanna's Splendid Leslie 7-10 305-2X 12399 557
s. Wey Acres Grandee's Splendor d. Gusanna's Levity Lorie
Gusannas Victoria 6-2 284-2X 9205 454
s. Wey Acres Bruce's Lucas d. Gusanna's Mardee's Vicky
Gusannas Noble C Ellie 4-11 228-2X 8184 300
s. Curtiss Candy Noble Curtiss d. Gusanna's Ellen
Gusannas Loyal Susan 2-3 262-2X 6003 290
s. Curtiss Candy Loyal Curtiss d. Gusanna's Grandee's Sackie
Gusannas Chums Betty 2-0 305-2X 8533 351
s. Curtiss Candy Levity Chum d. Gusanna's Artist's Barb
Gusannas Golden April 3-3 305-2X 9287 433
s. Curtiss Candy Golden Curtiss d. Gusanna's Colonel's Christy
GASPER, LEO J., TOMAH REGISTERED GUERNSEYS, BARABOO
Tomah Noranda 10-5 231-2X 7501 370
s. Nobleman's Silver King d. Hillside Lanier's Daisy
GERED FARMS, MARSHFIELD
Kenmoor Maxim Elsie 9-5 288-2X 6026 323
s. St. James Count Maxim d. Kenmoor Peter's Elite
GORDON, LEROY W., GORDONDALE FARM, NELSONVILLE
Gordondale Delight 5-6 283-2X 5195 295
s. McDonald Farms Steadfast Heir d. Gordondale Irene
Gordondale Golden Iris 2-3 287-2X 6648 326
s. Curtiss Candy Golden Curtiss d. Gordondale Irene
HARRIS, GERALD L., PRAIRIE EDGE FARM, DODGEVILLE
Dianas Predicta 11-4 248-2X 7663 374
s. McDonald's Foremost Prediction d. Silver Diana of Ches-Mar
Frylands Imperial Patsy 4-5 262-2X 5028 255
s. Boulder Bridge Imperialist d. Fryland's King's Penny
Prairie Edge Lily 3-7 305-2X 10316 482
s. Ideal's Admiral d. Ideal's Laddie's Rose
Prairie Edge Dotty 2-5 275-2X 5611 296
s. Prairie Edge High Man d. Dora's Rose of C. B.
JENKINS, GERALD M., LOOKOUT VALLEY FARM, LAKE GENEVA
Lookout Valley Levity Faye 7-1 305-2X 9978 434
s. Curtiss Candy Levity Hero d. Highland Place Cherub Faithful
Lookout Valley M Queenly 5-6 305-2X 9123 477
s. Sterlingold Marauder d. Lookout Valley Levity Queen
Glacial Meads Coronet Viola 2-9 305-2X 8561 414
s. Bonnibell Coronation Steadfast d. Glacial Meads Coronet Verbena
KIPP, HUBERT P., LONE ACRES FARM, NORTH PRAIRIE
Ringgold C Marion 10-0 305-2X 9275 446
s. Riegeldale Conqueror's Emory d. Ringold Mary
Lone Acres Norma 6-10 305-2X 5844 302
s. Pharos Baron Ross d. Lone Acres Naomi
Lone Acres Nancy 4-3 305-2X 7653 432
s. Great Oak's Searchlight Ranger d. Lone Oaks Norma
Foremost Footprints Tide 5-5 305-2X 7825 392
s. Foremost Footprint d. Caumsett Ocean Minerva
Lone Acres Marion 2-8 305-2X 7535 357
s. Langwater Supreme Harmony d. Ringgold C. Marion
KUHTZ, C. H. & SONS, KUHTZDALE FARM, WAUKESHA
Alizas Beauty 10-6 305-2X 9758 413
s. Norscot's Cavaliera Bandit d. Topsy's Queen Aliza
Kuhtzdale Kiplings Bella 7-6 305-2X 9347 434
s. Gaylord's Squire's Kipling d. Pride's Vera
Kuhtzdale For Leona 5-3 305-2X 8819 394
s. Jaebardale Forward's Warrior d. Kuhtzdale Kipling's Lelia
Kuhtzdale For Carnation 5-3 305-2X 7115 304
s. Jaebardale Forward's Warrior d. Kuhtzdale's Lady Charlotte
Kuhtzdale M C Lillian 4-6 305-2X 9249 438
s. Curtiss Candy Major Curtiss d. Sadie's Lily
Kuhtzdale P May 3-9 365-2X 9997 524
s. McDonald Farms Le Pledge d. Kuhtzdale For. Marcia

Kuhtzdale Golden Wilda	2-5	305-2X	7967	317
s. Curtiss Candy Golden Curtiss		d. Kuhtzdale Leslie's Wanda		
Kuhtzdale P Bessie	2-4	305-2X	7325	341
s. McDonald Farms Le Pledge		d. Kuhtzdale Kipling's Bella		
LAWLER, T. M., KENOSHA				
Lawler Bright Edith	9-2	281-2X	8577	319
s. Tarbell Bright Adventurer		d. Lone Rock's Bonnie Edith		
Lawler Prince Portia	7-5	305-2X	6541	295
s. Lawler Annie's Prince		d. Portia of Garrett Acres		
Lawler Noble Lena	4-8	305-2X	6932	314
s. Curtiss Candy Noble Curtiss		d. Lawler Prince Lena		
MALZ, NICK, MR. & MRS., MALZ FARM, UNION GROVE				
Valley Oaks Fantasy	4-7	365-2X	14982	818
s. Happyholme Crown Ambler		d. Happyholme R'Ambler's Conna		
MOON, ROBERT F., HI-Y GUERNSEY FARM, FENNIMORE				
Hi Y Hollys Lark	4-0	365-2X	9463	555
s. St. Albans Grandee Count		d. Elmwood Holly		
Elmwood Kara	2-7	365-2X	10398	508
s. Elmwood Superior Prince		d. Elmwood Ringlet		
Elmwood Charming	2-10	287-2X	6653	328
s. Elmwood Etta's Ajax		d. Wey Acres Levity Moonlight		
Hi Y Adairs Sherry	2-7	305-2X	8290	402
s. Elmwood Adair		d. Liberty King's Melva		
NICHOLS, FLOYD L., COULEE COUNTRY FARM, SPARTA				
Jethros GoldDust	15-6	365-3X	12474	672
s. Tianna's Jethro		d. Gold Dust of Eagle Lake Park		
Hanover Hill Sweet Clover	5-10	280-2X	11172	501
s. Coldspring's Romulus Royal		d. Farvue's Thunderbold's Clover		
Frylands Royal Patsy	3-1	365-2X	11927	543
s. Lynbrook Royal Prepared		d. Fryland's King's Penny		
Frylands Royal Polly	1-11	365-2X	9236	439
s. Lynbrook Royal Prepared		d. Fryland's Imperial Patsy		
RAYNOR, JOSEPH L., GREEN VALLEY FARMS, WAUKESHA				
Libertys Comrades Stephone	8-2	259-2X	5104	221
s. Langwater Comrade		d. Libery's Parson's Selma		
Wilds San Sadie	7-6	229-2X	2863	136
s. Sanfadair Elmwood		d. Wild Farms Prince's Helga		
Green Valley Loretta Lou	3-8	305-2X	7865	361
s. Curtiss Candy Master Curtiss		d. Royal's Queenie Mondeau		
Liberty Liptons Simone	3-6	305-2X	6074	280
s. Liberty's King's Lipton		d. Liberty King's Simone		
Liberty Kings Bloom	2-11	305-2X	5877	248
s. Florham Geraldine's King		d. Liberty's Comrade's Blanch		
Green Valley Golden Sally	2-9	276-2X	4954	234
s. Curtiss Candy Golden Curtiss		d. Creamland Earl's Dona		
Riverdale B Maybelles Marabel	3-2	257-2X	6254	300
s. Ideal's Wilma's Beacon		d. Nan's Maybelle of Riverdale		
Eskdale Sunshine	2-5	305-2X	4487	238
s. Eskdale Masterful Illustrator		d. Leahaven Maxim Star		
Eskdale Triumphs Jeanne	2-3	305-2X	6751	327
s. Pine Manor Triumph		d. Hill Girt Janice		
SHERBURNE, V. K., SHERBURNE PRAIRIE FARM, RUSK				
St Croix Macs Miss Lucille	11-4	277-2X	7803	346
s. Lockshore St. Croix		d. St. Croix Peggy Ann		
TORREY, ROSCOE R., TORREY FARM, BRISTOL				
Torrey Farm Kathryn	7-1	305-2X	8502	465
s. Wethersfield Peter Pan		d. Torrey Farm Golden		
Torrey Farm Majestys Golden	5-10	305-2X	8123	366
s. Gaylord Kingmead's Majesty		d. Torrey Farm Golden		
Ideals Superiors Pretoria	4-9	305-2X	7626	466
s. Ideal's Superior		d. Ideal's Standfast Pretoria		
Ideals Pretores Marcella	4-5	290-2X	8979	481
s. Ideal's Pretores		d. Ideal's Risbecq's Marcella		
Ideals Admirals Pride	4-8	305-2X	10757	542
s. Ideal's Admiral		d. Ideal's Dandy Boy's Pride		
Ideals Gallants Rachel	4-7	305-2X	13616	634
s. Ideal's Gallant		d. Ideal's Marshall's Rachel		
WISCONSIN, UNIVERSITY OF, MADISON				
U W Merry Brummel Sultan	4-6	305-2X	8555	355
s. Blakeford Sultan		d. U. W. Merry Badger Brummel		
U W Generous Beau Acme	2-10	305-2X	6882	351
s. Foremost Acme 34th		d. U. W. Generous Brummel		

WHAT THE COWS ARE DOING
ON ADVANCED REGISTER TEST

SPECIAL NOTE: The Sires and Dams are shown for each cow with the first published credit for each record. Decimals and the months' per cent of butterfat are omitted. When more than one month's credit is computed at the same time only the last month's credit will appear with cumulative totals. These credits are subject to verification and correction.

EXPLANATION OF SYMBOLS

¶ before a cow's name indicates three-times-a-day milking.

before a cow's age indicates completed record when less than 305 or 365 days.

No symbol appears before the cow's name if milked twice daily.

The credits of cows in a herd owned by individuals other than the herd owner are published with the herd owners credits. It is impossible to publish them separately.

OWNER AND RECORD	Age	Days	Mo.	Credit For Month Milk	Credit For Month Fat	Total Credit Milk	Total Credit Fat
BAXTER, NORMAN S., BRANTVIEW, MILLIS, MASS.							
Birchtree Rena	6-11	125	Jun	1275	57	6053	280
s. Lynbrook Anita's Fame		d. Basquaerie Rena					
Pine Hill General Delight	3-3	365	May	484	23	10287	485
Pine Hill General Lolly	3-2	365	May	535	25	12113	542
Leeside Regal Margot	3-2	212	Jun	876	49	7986	437
Leeside Eastern Primrose	3-5	102	Jun	1103	50	4403	199
s. Leeside Commander		d. Blakeford Primrose					
Leeside Atlantic Coronet	3-2	131	Jun	981	51	5243	268
s. Leeside Ensign		d. Leeside County Countess					
Leeside Atlantic Brilla	3-2	122	Jun	1086	54	5658	298
s. Leeside Ensign		d. Leeside Champion Brilliant					
Leeside Majestic Lanore	2-8	305	Jun	501	28	8222	375
Leeside Majestic Tinka	3-0	183	Jun	804	49	6708	381
Pine Hill A Star	3-2	184	Jun	880	40	6946	288
Leeside Atlantic Hope	2-5	232	Jun	863	44	7708	366
Mulhocaway Lovely Mayfern	2-9	212	Jun	622	31	6325	336
Mulhocaway Butterfat Mercy	3-8	305	Apr	721	43	11010	582
Pine Hill General Claire	#2-10	254	Mar	740	38	6433	295
Leeside Atlantic Celeste	#2-7	304	Apr	315	20	6959	328
Pine Hill A Starlight	3-3	100	Apr	1266	58	4558	204
Mulhocaway Lovely Bell	2-4	305	Mar	93	4	8302	462
BERRYMAN, STUART P., NICHOLASVILLE, KENTUCKY.							
Kingendale Levity's Bonnie	2-5	365	Jul	387	29	9300	538
BLACK, ROGER A., RAEMELTON FARM, MANSFIELD, OHIO.							
¶Raemelton Levity Magnetta	11-1	217	Jun	1093	53	8256	411
¶Raemelton Corona Duchess	10-3	306	Jun	805	34	9835	452
¶Raemelton Corona Marguerite	9-1	305	May	233	14	10031	520
¶Raemelton Sentry Sonja	8-0	125	Jun	1451	63	5881	280
s. Langwater Sentry		d. Raemelton Levity Sonja					
¶Raemelton Sentry Duchess	7-5	245	Jun	1269	57	10381	456
¶Raemelton Sentry Buttercup	6-3	305	Jun	21	1	9531	468
¶Raemelton Sentry Sonnet	6-11	84	Jun	1406	77	4023	197
s. Langwater Sentry		d. Raemelton Levity Sonja					
¶Raemelton Sentry Bonita	6-7	138	Jun	1284	53	6532	265
¶Raemelton Sentry Sofia	4-3	215	Jun	1195	53	8522	412
¶Raemelton Sentry Mamie	5-2	140	Jun	1292	50	7020	273
¶Raemelton Sentry Marjorie	3-10	326	May	850	45	11583	498
¶Raemelton Corona Buttercup	4-5	77	Jun	1604	64	4026	170
s. Raemelton Levity Corona		d. Raemelton Sentry Buttercup					
¶Raemelton Corona Nell	3-4	202	Jun	912	42	6809	287
¶Raemelton Corona Magnolia	2-10	104	Jun	1275	54	4512	191
s. Raemelton Levity Corona		d. Raemelton Sentry Mala					
¶Raemelton Sentry Maiden	2-0	171	Jun	871	39	5361	234
¶Raemelton Sentry Mala	5-1	244	May	1086	56	9517	483
¶Raemelton Sentry Ducha	4-6	261	May	943	48	9140	401
¶Raemelton Corona Sandra	3-3	365	May	129	7	12654	613
¶Raemelton Sentry Caroline	2-10	301	May	793	49	8894	467
¶Raemelton Corona Sharon	2-7	291	May	1006	54	10097	456
¶Raemelton Sentry Marguerite	2-2	305	May	374	20	8977	446
¶Raemelton Triumph Duchess	12-2	365	Apr	643	34	14651	706
¶Raemelton Sentry Nina	2-1	365	Apr	281	15	11013	476
BRIEL, B., SAVAGE FARM, RICHMOND, VA.							
¶Savage Farms Angie	7-0	295	May	472	22	8958	394
¶Savage Farms B Bertha	4-1	365	May	133	7	14082	733
¶Savage Farms Royal Primrose	3-8	160	May	1313	57	7680	322
¶Savage Farms Royal Patricia	3-3	278	May	1005	52	9326	464
¶Savage Farms Royal Alma	3-1	268	May	833	46	8186	447
¶Savage Farms Royal Elaine	3-7	95	May	1044	61	3592	182
s. Savage Farm's Royal Majesty		d. Savage Farm's Royalist's Ella					
¶Savage Farms Royalist Merry	2-10	270	May	780	42	7814	419
¶Savage Farms Royalist Cora	2-9	272	May	830	47	7952	406
¶Savage Farms Royal Lady	2-9	285	May	1015	52	9349	482
BROWN, A. L., ESTATE, CLEAR SPRINGS FARM, CONCORD, N. C.							
Klondike Raiders Sunbeam	9-6	129	Jun	1148	53	5542	264
¶Tarbell Champion Eulalie	8-6	305	Jun	34	1	13032	603
¶Riegeldale Maximost Clovette	5-7	365	Jun	305	19	11518	691
Ellerslie Phils Winky	6-5	158	Jun	1223	51	7126	312
¶Woodvale Leaders Mollie	5-0	365	Jun	104	5	13910	670
¶Clear Springs Landmarks Gem	5-3	273	Jun	645	36	8061	446
Arlo Admirals Heiress	5-0	173	Jun	825	42	5326	273
Clear Springs Leaders Glory	4-8	242	Jun	1108	46	10811	507
Clear Springs Leaders Goldie	5-1	72	Jun	1686	74	4185	186
s. Coldspring's Noble's Leader		d. Verne Dale Majesty's Goldie					
¶Clear Springs Barons Flower	2-8	247	Jun	918	45	7887	391
¶Clear Springs Barons Delia	2-5	331	Jun	627	33	8164	434
¶Clear Springs Barons Ilene	2-9	222	Jun	821	42	6455	323
¶Clear Springs Performers Nina	2-5	332	Jun	629	35	9054	485
Clear Springs Performers Pet	3-0	101	Jun	1165	53	4035	196

Look How Easy it is to Put Your Herd on Test!

Just fill out the form below • That's all it takes

It's go, go, go, 'till YOU say stop!

(Fill Out, Tear Out, Return the Form Below)

APPLICATION FOR OFFICIAL PRODUCTION TESTING

I hereby apply for permission to test my herd under the H. I. R. ☐ A. R. ☐ (check one) plan, starting with the month of ..... 19.....

I agree to abide by the rules of THE AMERICAN GUERNSEY CATTLE CLUB, my State Agricultural College and the Unified Rules for Official Testing.

Name of Herd Owner .....
(Please Print)

Signature .....
Owner, Owner's Agent, or Manager

Farm Name .....

Farm Address .....

The AR plan of testing allows the owner to test the cows he desires. The fee is $10.00 per cow per lactation record. Daily milk weights are required.

Under the HIR plan, all registered cows and all cows eligible for registry must be started on test at each calving and remain on test as long as they are in the herd, regardless of ownership. The only omissions from test allowed are those specified in the HIR section of The Unified Rules for Official Testing booklet. The fee is $3.00 for each lactation record and the owner is billed as the cows are reported with calving dates on the monthly test reports. All HIR records are automatically terminated at 305 days by this Office, however a record can be extended to 365 days by the owner, provided notification reaches the Central Office on or before the 305th day. The fixed centering date method is used to compute HIR records.

Please give the centering date for the herd, if on DHIA test. .....
centering date

Annual testing fee for each herd is $5.00, and each herd owner will receive a yearly volume of the Performance Register.

The owner will be billed each year for the testing fee on the Anniversary month that the herd started test.

Please return this application to THE AMERICAN GUERNSEY CATTLE CLUB with the first Annual Testing Fee.

THE AMERICAN GUERNSEY CATTLE CLUB

PETERBOROUGH • NEW HAMPSHIRE

¶Rosevas Merry Beth	2-6	262	Jun	662	29	7061	326
Clear Springs Barons Laurel	2-9	181	Jun	888	42	5913	278
Clear Springs LP's Edith	3-0	69	Jun	1062	44	2323	100
s. Clear Springs Leader's Prince		d. Clear Springs' Majesty's Edith					
¶Clear Springs Leaders Susie	2-2	333	Jun	783	38	10376	502
¶Clear Springs Leaders Norma	2-4	269	Jun	623	35	6754	381
¶Clear Springs Performers Eda	2-1	327	Jun	855	45	9051	482
Clear Springs Leaders Queen	2-7	153	Jun	1122	47	5323	249
Clear Springs Bens Jill	2-5	163	Jun	942	45	5339	254
Clear Springs Leaders Lassie	2-3	216	Jun	854	44	6313	323
¶Clear Springs Leaders Star	2-2	237	Jun	1016	47	8062	367
Clear Springs Fashions Haze	2-5	150	Jun	1126	50	5801	249
¶Clear Springs Phils Mae	2-2	226	Jun	603	31	5544	274
¶Clear Springs Bens Bellona	2-3	226	Jun	727	33	5180	266
Coldsprings Crystal	2-7	87	Jun	965	42	2665	114
s. Coldspring's B. R. Jubilant		d. Coldspring's B. R. Claire					
¶Knightdale Heros Charleene	2-3	234	Jun	922	43	7957	374
Clear Springs Fashions Maid	2-5	118	Jun	1060	65	4319	237
¶Clear Springs Leaders Cupie	1-8	365	Jun	455	29	10114	564
Clear Springs Geralds Sarah	2-2	192	Jun	774	30	5401	234
Clear Springs Masters Jilda	2-2	159	Jun	442	27	3091	181
Clear Springs Fritzs Joanne	2-2	166	Jun	731	36	4339	198
Clear Springs Leaders Jeanie	2-1	162	Jun	1035	46	5284	248
Clear Springs Barons Empress	2-2	102	Jun	695	30	2472	107
Clear Springs Barons Jolie	2-1	122	Jun	786	40	3351	162
Clear Springs Neros Anne	1-11	204	Jun	694	37	4985	265
Clear Springs Barons Dolly	2-1	110	Jun	873	41	3566	158
Clear Springs Hardwicks Bess	2-4	116	Jun	919	38	3646	150
¶Clear Springs Bunnies Anne	8-10	365	May	115	5	12505	622
¶Two Brooks Kings Frolic	8-3	249	May	974	47	10458	487
¶Belmont View Bonwicks Gem	5-7	324	May	886	42	11698	545
¶Clear Springs Phils Susie	5-5	332	May	1044	45	13719	592
¶Woodvale R Ns Elaine	4-8	310	May	814	39	10496	490
¶Clear Springs Fashions Joan	2-4	365	May	205	12	10021	545
¶Clear Springs Performers Onyx	2-3	365	May	630	30	9751	473
¶Clear Springs Little Inez	8-6	365	Apr	277	14	16206	835
¶Clear Springs Phils Celia	2-7	305	Apr	236	15	6845	389
CAUGHMAN BROTHERS, GOLDEN GLOW FARM, LEXINGTON, S. C.							
Golden Glow Ace Gwyn	3-1	273	May	633	39	6584	367
Golden Glow Noble Heiress	2-9	305	May	418	24	6742	366
Golden Glow Bounty Gilda	2-8	273	May	331	18	5155	251
Golden Glow Ace Secret	2-8	264	May	705	45	6508	384
Golden Glow Ace Hilda	2-5	305	May	120	5	6356	341
Golden Glow Master Pam	2-6	265	May	292	18	5370	262
Golden Glow Master Lydia	2-5	305	Jun	225	13	7463	399
Golden Glow Brag Stella	2-7	220	Jun	731	29	6474	309
Golden Glow Ace Zelma	2-2	305	Jun	217	12	5372	291
Golden Glow Victor Loretta	2-4	258	Jun	807	37	7161	347
Golden Glow Brag Maid	2-4	251	Jun	575	30	5671	276
Golden Glow Victor Maudine	2-4	234	Jun	862	39	7138	343
Golden Glow Victor Honeybloom	2-8	81	Jun	1149	49	3073	140
s. Mulhocaway Butterfat Victor		d. Golden Glow Ace Honeydew					
Golden Glow Brag Huntress	2-7	98	Jun	1251	58	4290	201
s. Mulhocaway Butterfat Brag		d. Golden Glow Faithful Honey					
Golden Glow Brag Catherine	2-1	254	Jun	827	40	7845	384
Golden Glow Victor Chris	2-4	181	Jun	921	47	6201	332
Golden Glow Master Springtime	2-2	219	Jun	935	44	8142	419
Golden Glow Master Climax	2-1	258	Jun	602	30	6333	336
Golden Glow Ace Cornelia	3-8	305	Apr	16	1	7873	469
Golden Glow Bounty Sadie	2-6	305	Mar	405	24	7974	401
Golden Glow Noble Buttermaid	2-7	272	Apr	282	17	4390	242
Golden Glow Victor Jill	2-7	242	Apr	334	23	4465	231
COE, CLYDE L., MO-LA-JAC FARMS, DOTHAN, ALA.							
¶Mo La Jac Virginians Marty	4-1	305	Jun	285	18	5650	329
¶Mo La Jac Virginians Pauline	3-5	305	Jun	424	25	6165	353
¶Mo La Jac Carols Darling	2-7	365	Jun	229	13	7814	424
¶Mo La Jac Carols Arline	2-8	365	Jun	375	18	8439	389
¶Mo La Jac Virginians Dale	2-7	305	May	195	10	6635	314
¶Mo La Jac Bailiffs Mary	2-4	333	Jun	684	30	8234	370
¶Mo La Jac Carols Melody	2-4	305	May	427	23	5965	320
¶Mo La Jac Bailiffs Princess	2-5	365	Jun	781	34	11116	477
¶Mo La Jac Carols Althea	2-2	301	Jun	607	32	5972	336
¶Mo La Jac Carols Ada	3-6	365	Apr	315	20	9802	557
CUNNINGHAM, ALAN, MRS., MILLBORN FARM, MILLIS, MASS.							
Millborn Holiday	5-10	192	May	1204	60	8498	468
Millborn Lark	4-8	182	May	1279	75	8282	467
Millborn Lovely Day	4-6	190	May	1467	61	9284	505
Millborn Dita	4-1	132	May	1585	68	6850	327
Millborn Legend	3-9	83	May	1842	84	4912	247
s. Sterlingold Lord Lydon		d. Millborn May Fair					
Millborn Hesper	2-3	305	May	481	31	7466	427
Millborn Heyday	2-4	264	May	1079	59	9843	544
Millborn Happy Day	2-3	156	May	1112	50	5761	273
Millborn Lucinda	5-6	92	Apr	1395	87	4755	295
Millborn Dollar Maid	#3-8	290	Apr	181	9	8114	405
Millborn Lilibelle	2-8	266	Apr	863	49	8562	433
Millborn Lydia	2-4	305	Apr	286	20	8981	442
Millborn Rustic Beauty	#2-4	276	Mar	232	12	5917	289
DAMON, CHARLES A., FAR WEST FARMS, BOW, WASH.							
Far West Fames Lou	8-10	165	Jun	1501	78	9360	439
Far West Fames Lora	7-1	50	Jun	1712	73	2897	126
s. Western Glow Country Fame		d. Daisy of Whidby Island					
Golden Charm Generals Lark	4-9	128	Jun	1252	71	6029	315
Far West Fames Carmel	4-0	212	Jun	1131	64	10069	514
Far West C Lark	4-1	164	Jun	998	55	6064	331
Far West C Martha	3-11	207	Jun	831	47	6860	389
Far West C Irene	3-1	229	Jun	767	42	6076	351
Far West D Elite	3-0	253	Jun	833	44	8231	395
Far West Ardell	2-8	50	Jun	1265	65	2061	105
s. Cla-ore Mon. Luke		d. Avalawn Nellie Jay					
Far West D Phyllis	2-5	125	Jun	989	44	4572	211
Far West F Glenna	2-8	200	Jun	746	38	5744	284
Far West Royal Lorraine	6-7	155	May	1409	56	7138	327
Far West May O War	3-1	305	May	683	39	9162	530
Far West Conquerors Bonnie	2-7	261	May	749	37	6854	330
DILLARD, D. H., HOMEWOOD FARMS, AGRICOLA, VA.							
Homewood Raiders Lily	6-9	51	Jun	1527	58	2559	99
s. Quail Roost Bright Raider		d. Mocquet's Lily's June Bell					
Homewood Raiders Rosette	5-0	79	Jun	1151	55	3111	153
s. Quail Roost Bright Raider		d. Rose's Eathel					
Homewood Dreaming Belle	4-0	135	Jun	943	49	4995	253
s. Homewood's Dreaming Prince		d. Homewood Raider's May Belle					
Homewood Warriors Queen	3-5	139	Jun	1214	54	5797	307
Homewood Raiders Bell	3-5	136	Jun	1143	51	5639	251
s. Quail Roost Bright Raider		d. Solomon's Nina Bell					
Homewood Warriors Kay	3-5	76	Jun	1400	58	3613	173
s. Bayville General Warrior		d. Homewood Raider's Kay Linda					
Homewood Warriors Rosette	2-5	150	Jun	929	45	4762	232
Homewood Golden Stella	2-5	141	Jun	828	43	4247	211
Homewood Warriors Gem	2-5	122	Jun	1027	53	4384	209
s. Bayville General Warrior		d. Homewood Raider's Pearl					
Homewood Golden Jane	2-4	152	Jun	852	39	4840	221
Homewood Raiders Gem	2-4	159	Jun	938	45	5195	235
Homewood Princess Margaret	2-5	24	May	680	31	680	31
s. Homewood Golden Prince		d. Bayville Margaret Token					
Homewood Raiders Josie	2-3	82	Jun	950	39	2677	119
s. Quail Roost Bright Raider		d. Homewood Golden Josephine					
Homewood Laddies Doll	2-4	52	Jun	980	42	1619	70
s. Homewood Raider's Laddie		d. Homewood Sequel's R. Dolly					
Oak Park Gracey	2-11	365	Apr	771	43	11819	598
¶Homewood Sequels Flora	2-3	365	Apr	472	29	8910	486
¶Homewood Warriors Pride	2-2	365	Apr	395	22	8670	441
¶Homewood Warriors Pearl	2-2	365	Apr	383	17	10527	454
¶Homewood Blissful Jane	3-9	365	Mar	77	5	10776	563
¶Homewood Golden Starling	2-5	365	Mar	356	23	9817	512
¶Homewood Golden Pauline	2-3	365	Mar	120	8	7354	396
¶Homewood Warriors Sue	2-3	365	Mar	451	27	9195	458
¶Homewood Warriors Linnea	2-2	365	Mar	223	13	9538	499
FORGES FARM, INCORPORATED, PLYMOUTH, MASS.							
Forges Party Girl	6-1	227	Jun	631	29	7629	353
Forges Amber Bell	3-5	305	Jun	327	19	6251	329
Forges Darius Halo	3-4	262	May	362	19	5583	273
Forges Lugene	2-4	305	Jun	292	17	7053	365
Forges D Silver	2-4	273	May	616	39	5767	303
Forges G Fame	2-3	268	May	519	34	6304	312
Forges Coronet Jewel	2-7	137	Jun	663	35	3366	188
Forges D Mercie	2-4	160	Jun	836	42	5081	249
Forges Darius Kitty	2-4	159	Jun	753	39	4662	235
Forges Crusader Tilly	4-11	305	Apr	97	5	7999	412
Forges Melba Meleta	2-2	305	Mar	53	3	7443	368
GEORGE, MARCIA E. & STEPHEN, EDITH F. G., LYNBROOK FARM, SOUTHBORO, MASS.							
Lynbrook Royal Marcia	7-3	234	Apr	690	37	8302	396
Lynbrook Supreme Rosebud	#5-7	304	Mar	304	15	6555	293
Lynbrook M B W Pamela	2-3	305	Apr	414	22	6201	303
Lynbrook M B H Paulina	3-7	305	Apr	469	24	8645	401
Lynbrook Royal Annora	6-7	274	Mar	470	22	8225	342
Lynbrook Supreme Audrey	6-4	305	Feb	4		8402	412
Lynbrook M B W Amy	2-5	305	Mar	70	3	7404	333
Lynbrook Cherub Lorna	2-4	271	Mar	550	28	5847	285
Lynbrook M B H Antonia	3-6	305	Mar	509	27	10246	514
Lynbrook M B W Audie	2-8	305	Feb	58	3	6784	361
Lynbrook Cherub Persis	2-6	254	Mar	591	30	5627	268
Lynbrook Levitys Precept	10-11	365	Feb	757	52	18282	959
Lynbrook M B W Paula	2-4	305	Feb	35	2	6659	349
Lynbrook M B W Melissa	2-4	305	Feb	153	8	6314	328
GINN, FRANCIS, AIX LA CHAPELLE, DICKERSON, MD.							
Ollasses Dons Uniform	6-7	272	Apr	692	40	9414	529
Confidents Eldora	5-10	365	May	508	27	14014	757
Ollasses P Coraletta Coronet	5-3	260	May	651	39	7014	422
Ollasses Melbas Peony	4-9	304	May	967	59	10302	681
Ollasses Melbas Vega	4-7	285	Apr	557	34	8127	470
Ollasses Prediction Melbette	2-8	365	Apr	152	10	8646	505
Ollasses Melbas Heroine	3-2	216	May	812	47	6705	391
Ollasses Melbas Pollyann	2-6	365	Apr	350	20	8288	448
Ollasses Prediction Elsa	3-3	94	May	934	44	3673	205
s. McDonald Farms Prediction Ober		d. Ollasses Maxim's Confident					
Ollasses Prediction Fern	2-4	365	Apr	97	5	9001	423
Ollasses Prediction Simone	2-10	140	May	1020	52	4924	245
Ollasses Prediction Kella	2-3	268	Apr	561	38	5674	351
Ollasses Royal Marlene	2-2	245	May	752	42	7329	406
Ollasses Royal Ruth	2-2	235	May	825	40	6374	311
Ollasses Prediction Frosty	2-3	171	May	890	43	5890	288
Ollasses Prediction Muriel	2-2	193	May	1074	57	7115	353
Ollasses Royal Mayona	2-3	161	May	1141	55	6443	293
Ollasses Royal Betsey	2-3	98	May	1027	47	3456	155
s. McDonald Farms Fore Royal Lad		d. Ollasses Melba's Grace					
Hamilton County Maxim Bonita	6-10	305	Mar	424	27	12028	645
Merchester Daisy Dot	4-3	365	Mar	129	8	16801	880
Ollasses H Sinda	2-6	365	Mar	296	18	10763	571
GOERINGER, RAYMOND, LAKE LOUISE FARM, DALLAS, PA.							
Imp Lake Louise Petite Etoile	9-4	150	Jun	1779	85	9469	464
Lake Louise Superbs Patti	5-6	365	Jun	969	48	17761	908
Wye Heights Randy	6-1	105	Jun	1334	73	5153	260
s. Wye Heights Cheerleader		d. Cleghorn Prince's Fay					
Lake Louise Kings Cedar	5-7	125	Jun	1700	68	7631	338
s. Lake Louise Coronation King		d. Lake Louise Superb's Countess					
Maywood C Cinnamon	5-1	125	Jun	1470	55	6773	281
s. Langwater Cambra		d. Maywood R. Caraway					
Lake Louise Lady Rose	4-1	174	Jun	1153	54	7872	372
Lake Louise Chedda May	3-5	102	Jun	1269	50	4973	212
s. Lake Louise May Rose King		d. Douglaston Challenger's Charm					
Lake Louise Kings Helena	2-7	304	May	1206	61	10570	547
Lake Louise Kings Velda	2-6	305	Jun	29	1	10743	523
Lake Louise Aurora Jean	2-5	226	Jun	1194	51	10524	437
Willow Spring Butterfat Jane	#6-5	304	Feb	498	29	10935	553
Douglaston Baroness Cora	10-6	365	Feb	296	16	13261	696
Willow Spring Butterfat Jean	6-4	365	Apr	78	4	16458	764
GOODMAN, HARVA A. & SONS, MER-DON'S FARM, LIMA, OHIO.							
Mer Dons Beauty Kay	9-1	66	May	1824	83	3931	168
s. Foremost Philosopher		d. Barbara Geane of Edorah					
Mer Dons Dora	7-0	196	May	1265	55	9493	413
Mer Dons Steadfast Kloe	5-10	305	May	9		8910	428
Mer Dons Augusta Sweetheart	5-10	303	May	747	36	10058	449
Mer Dons Steadfast Karen	5-4	175	May	1132	54	7332	342
Mer Dons Steadfast Katinka	4-10	172	May	988	56	6527	337

Mer Dons Steadfast Kathy	4-7	247	May	668	32	7279	329
Mer Dons Ideal Paula	3-11	225	May	603	28	5784	249
Mer Dons Ideal Blossom	3-11	169	May	845	42	5523	270
Mer Dons Ideal Clara	3-3	305	May	203	9	7119	327
Mer Dons Lues R Fidelity	2-11	253	May	636	29	6898	306
Mer Dons Supreme Peggy	2-7	218	May	808	37	5897	285
Mer Dons Supreme Glenna	2-6	259	May	619	34	5940	289
Mer Dons Supreme Luella	2-6	212	May	637	35	5215	267
Mer Dons Supreme Helen	2-4	246	May	753	36	7105	343
Alpine Rose Royal Vicky	2-6	111	May	1404	64	4706	215
Mer Dons Royal Steadfast Lucy	3-3	305	Apr	46	2	6582	314
Mer Dons Supreme Phyllis	2-6	247	Apr	623	33	5756	296
Mer Dons Wilma	7-11	305	Mar	73	4	8079	428
Mer Dons Steadfast Beauty Kay	#4-9	236	Mar	265	15	6223	292
Mer Dons Steadfast Karolyn	4-3	305	Mar	20	1	10139	516
Mer Dons Ideal Sherry	3-1	305	Mar	20	1	9240	407
Mer Dons Ideal Lady	2-6	305	Mar	14		7648	387
GOODRICH, JOHN B. & WARNES, WILLIAM, GOODRICH FARMS, WINCHESTER, IND.							
Sunny Meadows Levity Jasmine	6-4	191	Apr	827	37	6546	273
Alpine Rose Royal Promise	3-5	214	Apr	485	25	5614	280
Goodrich Farms Levity Ann	2-6	268	Apr	460	27	6411	322
Goodrich Farms Victorys Detty	2-3	305	Apr	172	10	6311	345
Goodrich Farms Kellas Missie	3-1	305	Apr	269	14	6671	292
Goodrich Farms Renas Levity	1-11	269	Apr	515	31	5993	291
GREAT ELM FARM, INCORPORATED, DOVER, N. H.							
Orkil Farms N P Hedda	4-11	219	Jun	1067	46	8986	398
Great Elm L A Bettina	4-2	258	Jun	913	38	9944	399
Great Elm Phils Rosina	4-0	226	Jun	996	47	8756	394
Great Elm Phils Primera	3-11	242	Jun	1017	45	9424	391
Great Elm L A Bellinda	3-7	206	Jun	722	31	5937	257
Great Elm Phils Roselind	3-0	305	Jun	15		6523	280
Great Elm P G Evelyn	3-4	150	Jun	1116	51	6664	295
Sky Acres Cathy	2-11	228	Jun	837	39	7099	306
Great Elm Phils Geraldine	2-5	273	Jun	891	42	8966	381
Great Elm L A Bellerina	2-5	252	Jun	763	35	6932	302
Great Elm Bel Grace	2-9	89	Jun	1127	53	3471	165
s. Great Elm Phil's Bellarion		d. Great Elm Royal's Grace					
Great Elm Bel Glendie	2-7	133	Jun	732	31	3483	142
Great Elm Bel Ruth	2-2	100	Jun	938	45	3438	158
s. Great Elm Phil's Bellarion		d. Great Elm Royal's Royal					
Hanover Hill T Beauty	2-5	122	Jun	1019	52	4538	205
Flying Horse Ms Naomi	3-7	365	May	251	14	14485	738
Great Elm L A Ellen	3-8	115	May	1054	52	4412	217
Great Elm Phils Bloom	2-9	365	May	310	19	9819	505
Great Elm B Eva	2-3	305	May	286	15	8551	425
Great Elm Phils Bertha	2-5	262	May	909	47	8132	360
Great Elm Phils Tilly	2-3	305	May	460	25	7968	356
Hanover Hill T Levity	2-3	109	May	1066	61	4017	198
Hanover Hill T Lucia	2-4	78	May	1221	57	2960	135
s. McDonald Farms Odessa's Titan		d. Hanover Hill Lucia					
Great Elm Royals Royal	3-9	365	Mar	449	33	11467	729
GUMINA, FRANK, CASTLE BROOK FARM, FREEHOLD, N. J.							
¶Adohr Peter Pan Preen	8-9	170	Jun	1465	70	11137	496
¶McDonald Farms Ideal Levity	9-11	196	Jun	1059	51	8439	410
¶Glengeran Rene	8-1	321	Jun	870	46	12375	601
¶Forsgate Philosophers Loraine	6-2	212	Jun	1839	90	15869	756
¶Joh Arrys Darling	6-7	150	Jun	1349	67	8561	390
s. Hominy Hill Winner		d. Little Demon of Joh-Arry					
¶Partridge C Bright Heron	5-10	207	Jun	1200	66	10348	509
¶Winners Chloe	5-8	294	Jun	1221	64	13208	684
¶Doreenland Kings Vida	5-8	87	Jun	1323	63	4157	194
s. R. F's Albill's King		d. Major's Rose of Mondamin					
¶Doreenland C Ps Yule	5-2	241	Jun	1325	74	13536	669
¶Doreenland Orsino's Nola	5-3	181	Jun	1340	63	10557	450
s. Doreenland C. P's Orsino		d. Doreenland King's Nora					
¶Doreenland C Ps Fern	4-10	212	Jun	1120	57	10278	461
¶Ideals Melanie	6-5	171	Jun	1646	87	10800	562
s. Sterlingold Melinda's Majesty		d. Sterlingold Melanie					
¶Forsgate Masters Quirkee	3-10	160	Jun	928	45	6646	326
s. R. F.'s King Melody Master		d. Foremost Footprint's Quirkee					
¶Castle Brook Darling	3-2	165	Jun	1106	55	7965	414
s. Gwynllan Junior		d. Joh-Arry's Darling					
¶Castle Brook Rebels Delight	2-10	242	Jun	1009	58	9744	502
¶Celebrity Farms Charlotte	3-5	142	Jun	1014	50	6137	325
s. Evergreen Sir Alexander		d. Celebrity Farms Daisy					
¶Forsgate Philosophers Josie	2-9	193	Jun	1006	56	7401	376
¶Castle Brook Silver Gem	2-6	212	May	1197	58	8864	429
¶Castle Brook Golden Gem	2-3	325	Jun	1028	59	11500	600
¶Castle Brook Beauty Lass	2-8	86	Jun	1123	53	3241	176
s. Langvalley Levity Philosopher		d. Byers' Lassie					
¶Sandy Brooks Debby	2-2	233	Jun	1150	50	9194	405
¶Sandy Brooks Nina	2-7	322	Jun	1049	56	10875	575
¶Castle Brook Winners Maid	2-3	131	Jun	1091	56	5513	275
s. Hominy Hill Winner		d. Twin Rocks Lady's Maid					
¶Lauxmont Maxim Velour	#7-10	96				4156	179
¶Green Acres May Rose	#4-9	59				3844	178
¶Celebrity Farms Faithful	3-5	365	Apr	587	31	18558	916
¶Castle Brook H Dahlia	2-3	365	Apr	39	2	15371	783
¶Castle Brook Jennette	2-4	365	Apr	882	54	12557	711
¶Castle Brook Diamond Snow Ball	2-2	365	Apr	57	3	12527	691
¶Green Acres Noble C Alicia	2-3	334	Mar	1306	74	14095	705
JOHNSON, ARNIE & BRUCE A., GRANGER, WASH.							
Rosewald Countess Cameo	9-3	365	Feb	379	26	11763	647
s. Flying Horse Bandmaster		d. Rosewald Maxine's Countess					
Rozacres Neasters Queen	7-11	121	May	1470	67	5998	283
s. Chicona Pablo		d. Neaster of Chicona					
Valmere Nicias Ellen	5-8	309	Apr	572	31	9556	469
Rozacres Darling	4-8	305	Mar	224	13	7780	347
Rozacres Neasterette	4-5	214	May	775	44	6373	347
Rozacres Nollene	3-6	207	May	719	38	5694	325
Rozacres Dandelion	2-10	266	Apr	814	48	7723	429
Rozacres Norline	2-7	268	Mar	678	40	7267	385
Rozacres Nadine	2-9	150	May	848	50	4076	229
Rozacres Dora	2-3	260	Mar	723	42	7107	403
KIMBERLY, JOHN R., ESKDALE FARM, TRYON, N. C.							
¶Pleasant View Fern Primrose	5-8	365	May	226	13	11855	517
Eskdale Noahs Butterball	2-3	269	May	486	26	4897	249
¶Eskdale Barons Pamela	4-7	365	Apr	99	5	11780	552
¶Eskdale Barons Dawn	4-10	281	Apr	1063	53	10999	547
¶Eskdale Macks Jan	2-9	365	Apr	305	19	11067	589
¶Eskdale Kimberlys Ester	2-10	297	Apr	917	52	9922	546
¶Eskdale Barons Rosette	2-4	365	Apr	464	32	10081	599
Eskdale Noahs Carla	2-6	305	Apr	274	15	5974	313
¶Eskdale Kimberlys Nan	2-5	245	Apr	1217	65	9525	468
¶Eskdale Barons Mazy	3-4	365	Mar	346	20	12861	714
LANE, W. H. & RICHARD, LANE'S GUERNSEY FARM, CAMDEN, IND.							
Valorouss Ultra Henrietta	5-0	277	May	848	42	8355	437
Lane Kingmaker Flute	4-8	257	May	1197	47	10076	455
Woussicket Leon Quack	4-11	130	May	1192	54	4886	227
Lane Kingmaker Rose Lee	4-4	280	May	677	29	7917	332
Signets P Vivian	4-4	185	May	1206	56	7172	346
Lane Kingamker Rosalie	4-3	133	May	1088	50	4813	245
Free Manor D Marigold	4-2	162	May	1172	58	6171	302
Lane Prince Gentian	3-8	272	Apr	500	28	7668	366
Lane Daisy May	#3-6	350	May	208	12	9976	508
Virmars R Marie	3-6	305	May	620	38	9087	501
Signets K Willette	3-4	268	May	786	47	7356	425
Virmars S Betty	3-1	305	May	711	38	8735	425
Lane Kingmaker N Maiden	2-11	286	May	634	36	6809	361
Lane King Patrick Carolyn	2-11	137	May	917	55	4233	235
Lane Kingmaker Phyllis	3-0	6	May	262	11	262	11
s. Meadow Lodge Kingmaker		d. Eagle Valley's Phyllis					
Lane King Patrick Bloom	2-6	257	Apr	780	42	7853	385
Lane King Patrick Quack	2-2	198	May	919	45	5696	232
Lane King Patrick Patricia	2-2	151	May	851	43	4154	205
White Lick Privates Lass	2-2	186	May	783	36	4749	216
Lane King Patrick May	2-1	134	May	931	44	3916	178
Lane King Patrick Carol	2-1	52	May	1092	48	1735	75
s. Meadow Lodge King Patrick		d. Lane Kingmaker Carolyn					
Lane King Patrick Patsy	2-3	315	May	825	39	8837	398
Lane Kingmaker Monnie	3-9	124	Mar	773	33	3651	164
Lane Kingmaker Phyllis	2-0	305	Mar	466	25	7982	383
LINDSTRAND, HARRY & DOROTHY McAFEE, McAFEE FARMS, BLUFFTON, IND.							
McAfee Farms Foremost Kristine	#2-3	334	May	485	28	10707	556
McAfee Farms Foremost Suzette	2-5	226	May	896	37	8124	377
McAfee Farms Foremost Quafodil	2-4	250	May	1004	52	8735	447
McAfee Farms Foremost Artist	2-2	256	May	806	37	7954	390
McAfee Farms Babette	2-2	105	May	1260	44	4315	171
McAfee Farms Foremost Alice	2-3	278	Apr	722	42	8486	423
LOYD, FRANK STONE, LAUREL CLIFF FARM, MONROE, VA.							
¶Laurel Cliff Miss Laura	8-3	252	May	1180	55	12495	567
¶Laurel Cliff Miss Queena	8-0	273	May	766	39	10896	454
¶Laurel Cliff Miss Karen	7-0	305	May	831	41	13507	526
Laurel Cliff Alicia	7-0	103	Jun	1269	41	4861	187
s. Nate Sequel of Laurel Cliff		d. Alma of Laurel Cliff					
Laurel Cliff Miss Pauline	6-6	160	Jun	1035	49	6768	289
Laurel Cliff Miss Bunny	6-3	162	Jun	1270	52	8008	303
¶Laurel Cliff L Winnie	5-4	305	Jun	368	19	13093	537
Laurel Cliff Miss Flo	5-3	186	Jun	1077	50	8124	340
Laurel Cliff Miss Eunice	4-7	204	Jun	1178	51	8818	364
Laurel Cliff Miss Bess	4-4	184	Jun	1199	57	8681	392
Laurel Cliff Ken Mabel	4-5	125	Jun	1311	60	6028	265
s. Laurel Cliff Kenneth		d. Laurel Cliff Miss Mabel					
Laurel Cliff Winniette	4-6	91	Jun	1131	48	3927	168
s. Laurel Cliff Danger		d. Laurel Cliff Miss Winnie					
Laurel Cliff Ken Sylvia	4-4	131	Jun	1438	53	6854	261
s. Laurel Cliff Kenneth		d. Laurel Cliff Miss Sylvia					
Laurel Cliff Ken Bunny	4-0	201	Jun	1048	39	8418	343
¶Laurel Cliff Miss Isobel	3-7	305	May	456	22	10196	459
¶Laurel Cliff Miss Agatha	3-7	305	Jun	28	1	11418	518
Laurel Cliff Ken Helda	3-8	229	Jun	1103	48	10295	412
¶Laurel Cliff Ken Ursula	3-5	305	Jun	526	30	10719	498
Laurel Cliff Miss Drucy	4-8	125	Jun	1363	61	6440	258
s. Western Glow Achievement		d. Laurel Cliff Drucilla					
Laurel Cliff Ken Neta	4-5	73	Jun	1332	58	3621	159
s. Laurel Cliff Kenneth		d. Laurel Cliff Miss Neta					
¶Laurel Cliff Miss Nina	3-5	264	May	983	48	10174	444
¶Laurel Cliff Ken Queena	3-3	319	May	1117	46	14442	576
Laurel Cliff Miss Infanta	3-1	221	Jun	839	41	8320	386
Laurel Cliff Ken Ilarae	3-2	171	Jun	1125	50	7494	337
Laurel Cliff Miss Dulcette	3-2	177	Jun	1061	40	7993	355
¶Laurel Cliff B I Tillie	2-8	305	May	292	14	10508	522
¶Laurel Cliff Miss Hazel	2-7	305	May	566	32	12159	582
Laurel Cliff B I Irma	3-0	154	Jun	884	45	6335	301
¶Laurel Cliff Ken Christine	2-5	305	May	177	9	9148	432
¶Laurel Cliff Miss Irarae	2-7	305	Jun	652	33	10518	457
¶Laurel Cliff Miss Blanche	2-5	305	Jun	316	16	8885	409
Laurel Cliff Miss Maisy	2-5	268	Jun	483	24	6577	311
Laurel Cliff Miss Cynthia	2-6	224	Jun	744	38	6116	290
¶Laurel Cliff Ken Wanita	2-2	255	May	892	36	8003	323
¶Laurel Cliff B I Opal	2-1	270	May	663	30	7112	312
Laurel Cliff F Thalia	2-2	222	Jun	810	36	7452	308
Laurel Cliff F Charlotte	2-3	208	Jun	814	36	6805	294
Laurel Cliff F Jenny	2-1	211	Jun	746	38	7422	327
Laurel Cliff B I Sylvia	2-1	229	Jun	872	40	7543	327
Laurel Cliff Miss Frieda	2-5	75	Jun	1307	54	3194	120
s. Western Glow Achievement		d. Laurel Cliff Frieda					
¶Laurel Cliff Miss Lottie	3-1	305	Apr	643	34	11558	540
Laurel Cliff Ken Opal	#3-4	146	Apr	42	1	4208	169
¶Laurel Cliff B I Leila	2-9	305	Apr	745	36	11085	495
¶Laurel Cliff Laurette	5-8	305	Mar	475	20	12460	515
¶Laurel Cliff Ellen	5-6	305	Mar	739	42	10954	532
¶Laurel Cliff Miss Prudence	4-9	305	Mar	224	12	13551	654
¶Laurel Cliff Miss Tillie	#4-9	279	Mar	592	24	11156	477
¶Laurel Cliff Miss Leila	3-5	265	Mar	930	43	10985	444
¶Laurel Cliff Ken Kate	2-5	265	Mar	823	39	7573	351
McCLELLAND, W. T. & SON, SHAMROCK GUERNSEY FARM, TUCSON, ARIZ.							
St Albans Actors V Octo	12-10	108	Jun	1053	59	4148	210
s. Wildwood Actor's August		d. St. Albans Valor's Octo					
Santa Rita Betty Lee	10-1	259	Jun	775	41	8786	419
Shamrock Farms Warriors Clara	4-10	258	Jun	853	30	10701	496
Adohr Western Kings Glade	4-3	365	Jun	300	18	12655	686
Alamatuck D Blanche	4-11	165	Jun	1145	54	7613	357
Haddons J Twilight	4-6	202	Jun	1129	55	9645	492

Shamrock Farms Monarch Jigger	4-4	236	Jun	1035	52	9105	457
Langmore C Fancy	4-8	220	Jun	1012	49	9801	433
Shamrock Farms Lily	2-8	250	Jun	549	32	6465	331
Highfield K W Jasmine	2-3	305	Jun	402	26	9184	487
Ideals Eminents Lady Jane	4-8	225	Jun	953	57	8720	492
Ideals Eminents Dina	4-5	255	Jun	1041	41	10528	439
Goose Valley Nobles Hybiscus	2-5	279	Jun	669	35	7683	383
Shamrock Peers Christine	2-4	282	Jun	632	37	7357	391
Shamrock Farms S Velvet	2-6	116	Jun	1057	46	4280	205
s. Fairlawn K. Slogan		d. Bonnibell Vera					
Shamrock Peers Helene	2-1	200	Jun	817	35	5792	240
Shamrock Peers Carmen	2-4	77	Jun	993	42	2533	127
s. Fairlawn Actorine's Peerless		d. Valley Pride's Charline					
Shamrock Senators Joyce	2-2	122	Jun	1269	50	5679	227
Shamrock Peers Marvel	2-2	82	Jun	1124	46	2929	118
s. Fairlawn Actorine's Peerless		d. Maria of Sun Shine Valley					
Fairlawn E K Memento	2-1	59	Jun	1055	41	2273	82
s. Fairlawn Ermine's King		d. Fairlawn Hornet's Memoir					
Shamrock Farms Fatima	4-8	234	May	917	46	9387	469
Shamrock Farms Rosebud	4-7	332	May	797	37	11814	510
Goose Valley Valery	2-10	273	May	705	43	7407	357
Goose Valley Leanore	2-6	305	May	94	5	8676	433
Shamrock Generals Cherry	2-2	305	May	33	1	8009	390
Shamrock Peers Fancy	2-2	305	May	389	24	6527	350
Happyholme Majesty Fleurette	4-10	305	Apr	289	17	9961	546
Shamrock Farms Claretta	2-3	305	Apr	225	13	8455	412
McKEE, ROY & DAISY, GREAT OAK FARM, LADOGA, IND.							
Lily Mae of El Da Ren	6-6	211	May	1275	58	10082	441
El Da Ren Glory Kay	6-4	243	May	586	29	5352	277
Brindel Squires Vella	5-0	169	May	1187	53	7161	313
El Da Ren Lauretta	5-1	224	May	1097	47	8445	373
Princes Mona	4-11	69	May	1408	59	3072	137
s. Great Oak's Jane's Prince		d. El-Da-Ren Mona Belle					
Superbs Lily Bella	4-4	254	May	922	45	8190	381
Superbs Glorious	4-9	105	May	1302	54	4558	213
s. Hominy Hill Superb		d. El-Da-Ren Glory Kay					
Great Oaks S Angela	4-3	237	May	892	46	7397	361
Golden Hills Miss Rosette	4-2	50	May	1400	63	2257	101
s. Langwater Monopoly		d. Starr Farm Lucky Rose					
MOFFAT, ROBERT Y. & SON & GRACE E., GRAYCE FARMS, DALTON, PA.							
¶Grayce Farms F P Shirley	7-3	298	May	1446	81	15858	865
¶Damian Daitor	7-0	273	May	1550	74	15768	748
¶Haddons M Ida	7-0	120	May	2769	105	11014	454
s. Sterlingold Melvin		d. Ideal's Dairy Boy's Mary					
¶Grayce Farms J Amor	6-6	120	May	1489	70	6581	307
s. McDonald Farms Jethro		d. Damian Amor					
¶Weschuck Bad Gemett	6-5	106	May	1304	61	4840	221
s. Foremost Badger		d. Deerfield's Star Gembell					
¶Grayce Farms Du Merrily	5-6	335	May	688	35	12414	635
¶Beaverkill Glow	5-3	365	May	273	12	13721	618
¶Damian Victors Leza	6-0	92	May	2222	102	6260	327
s. Damian Victor of Ridglydale		d. Damian Leza					
¶Grayce Farms Pre Beth	4-11	331	May	807	46	9968	565
¶Grayce Farms Pre Glen	5-4	174	May	1019	61	6795	387
¶Grayce Farms Pre Princess	5-2	218	May	1334	64	11141	540
¶Grayce Farms Pre Mirthful	4-8	331	May	752	38	10388	534
¶Grayce Farms Pre Charm	4-10	301	May	553	36	8283	478
¶Grayce Farms Pre Violet	5-7	37	May	1564	71	1845	84
s. Grayce Farms Prediction		d. Alpha's Violet					
¶Grayce Farms Prim J Shirley	4-5	331	May	589	29	11186	540
¶Grayce Farms Pre Bette	4-4	304	May	1043	56	11706	638
¶Grayce Farms Bright Rose	4-8	173	May	888	51	6070	325
s. Grayce Farms Prediction		d. Fox-deceived Bright Rose					
¶Grayce Farms Pre Mc J Elsa	4-2	315	May	830	48	11907	671
¶Brooklawns Pretty Polly	4-6	115	May	1680	82	6677	340
s. Brooklawn's Ballachulish		d. Northerner's Polly					
¶Grayce Farms Pre Millie	3-11	365	May	353	19	13381	750
¶Fairlawn Actors Faithful	3-8	134	May	2235	78	10397	376
¶Grayce Farms V Aces Beda	3-9	151	May	1121	47	6063	253
s. Langwater Viceroy		d. Grayce Farms Ace's Beda					
¶Grayce Farms K Vannie	3-8	86	May	1452	61	4353	168
s. Grayce Farms J. King		d. Grayce Farms J. Vannie					
¶Grayce Farms Fe Bess	3-5	114	May	1437	60	5581	241
s. Grayce Farms Fearless		d. Grayce Farms G. Bess					
¶Grayce Farms V Dora	3-6	36	May	1540	72	1768	83
s. Langwater Viceroy		d. Alpha's Dora					
¶Grayce Farms Fe Leza	3-4	90	May	1051	56	3765	207
s. Grayce Farms Fearless		d. Damian Victor's Leza					
¶Grayce Farms Viceroy Victoria	2-3	296	May	895	50	9964	562
¶Grayce Farms Viceroys Ann	2-3	209	May	1065	44	6506	385
¶Grayce Farms Prims Lettie	2-4	94	May	1182	52	4150	163
s. Grayce Farms G. Prim		d. Grayce Farms J. Cavalette					
¶Grayce Farms V Stantia	2-4	58	May	1363	55	2539	102
s. Langwater Viceroy		d. Trainer's Perky's Stantia					
¶Grayce Farms Viceroys Leza	2-4	40	May	1193	58	1520	74
s. Langwater Viceroy		d. Damian Victor's Leza					
¶Grayce Farms Fearless Tulip	2-3	56	May	1388	62	2470	111
s. Grayce Farms Fearless		d. Pebblebrook's H. Tulip					
¶Grayce Farms Viceroy Invor	2-2	57	May	1214	49	2150	88
s. Langwater Viceroy		d. Damian Invor					
¶Grayce Farms F P Shirley	7-3	267	Apr	1489	81	14412	784
¶Damian Daitor	7-0	242	Apr	1520	72	14218	674
¶Beaverkill Gay	6-0	365	Apr	134	6	13537	604
¶Grayce Farms Pre Prima	5-11	56	Apr	1988	103	3605	172
s. Grayce Farms Prediction		d. Locustcrest Hustle Prima					
¶Char Lane Princes Barbara	4-10	365	Apr	111	6	12395	627
¶Grayce Farms M P Princess	#2-9	158	Apr	852	48	5874	299
¶Grayce Farms F P Shirley	7-3	237	Mar	1564	89	12922	702
¶Damian Daitor	7-0	212	Mar	1559	76	12697	601
¶Grayce Farms Patier	8-8	365	Mar	769	43	16826	900
¶Grayce Farms Princess Pre	4-3	365	Mar	160	10	12250	687
¶Rob Gray Pre Beda	3-11	365	Mar	216	12	10951	575
¶Grayce Farms Hi Vannie	2-5	364	Jan	18		9961	452
MOORE, PAUL, MR. & MRS., HOLLOW HILL FARM, CONVENT, N. J.							
¶Convents Supreme Harmony	9-7	203	May	1581	91	11996	644
¶Convents Ballerina	4-2	168	May	1392	80	9340	505
¶Convents Countess	2-4	365	Apr	113	7	10681	604
¶Convents Ariel	2-6	170	May	1208	62	7558	364
¶Convents Bonjour	2-5	102	May	1175	62	4004	191
s. McDonald Farms Noble Parson		d. Convent's Bianca					
OREGON STATE COLLEGE, ASTORIA, OREGON.							
Tideland Aladine	8-7	305	Jun	262	15	10671	576
Tideland Purity	8-6	321	Jun	468	26	9605	486
Tideland Paula	8-8	239	Jun	1168	56	11938	572
Myrula Lodestars Lilac	7-6	135	Jun	1595	84	7315	381
Tideland Lads Honey	6-8	173	Jun	1121	61	7696	417
Myrula Lodestars Sally	5-10	271	Jun	772	37	10111	552
Tideland Dougs Hedy	5-4	170	Jun	1240	65	7681	424
Tideland Lads Adele	5-5	89	Jun	1020	59	3343	182
s. Wandamere Bettina's Lad		d. Tideland Ada					
Tideland Lads Ardene	6-5	329	Jun	485	31	9785	594
Tideland Lads Hetty	6-6	125	Jun	1151	51	5213	248
s. Wandamere Bettina's Lad		d. Tideland Hedy Girl					
Tideland Lodestars Annie	4-10	57	Jun	1850	105	3513	198
s. Tideland Lodestar		d. Tideland Annamae					
Tideland Ambis Pacifee	4-3	201	Jun	696	34	7667	401
Tideland Ludlows Hanna	4-4	150	Jun	1434	74	7361	385
Tideland Gretta	4-0	77	Jun	1397	64	3751	185
s. Wandamere Daisy's Duke		d. Myrula Lodestar's Glossy					
Tideland Lads Hilite	5-4	146	Jun	1125	54	5930	314
Tideland Dougs Hassal	3-2	81	Jun	1040	50	2905	138
s. Ivy Oak Douglas		d. Tideland Hedy Girl					
Tideland Ludlows Parma	2-4	193	Jun	768	39	5283	290
Tideland Ludlows Hagar	2-4	80	Jun	1457	61	3885	170
s. Cla-ore Knight's Ludlow		d. Tideland Halo					
Tideland Ludlows Hilda	3-1	197	Jun	1098	56	7752	422
Tideland Hedsons Susan	2-7	106	Jun	921	46	3501	175
Tideland Hedsons Azalea	2-5	150	Jun	928	42	4775	232
Tideland Hazers Hattie	2-4	72	Jun	976	42	2302	103
s. Tideland Lad's Hazer		d. Tideland Ludlow's Hanna					
Tideland Hedsons Belle	2-3	85	Jun	870	40	2685	124
s. Tideland Illustrious' Hedson		d. Tideland Belle					
Tideland Ludlows Hallie	2-3	74	Jun	1304	61	3280	150
s. Cla-ore Knight's Ludlow		d. Tideland Lad's Hetty					
Tideland Lads Hedda	3-1	305	Apr	106	6	8567	489
Tideland Ludlows Mistress	2-8	305	Apr	57	3	10515	569
Tideland Hedsons Gypsy	2-2	305	Apr	685	39	8471	473
Tideland Hedsons Valentine	2-1	305	Apr	575	35	9491	547
PACK, GEORGE T., LAUXMONT FARMS, WRIGHTSVILLE, PA.							
Gra Bills Ella Mae	6-10	120	May	1386	66	5192	256
Fairview Maxims Dora	6-2	61	May	1425	69	2750	140
s. Hunterdale Golden Maxie		d. Hardwick's Dora of Fairview					
¶Lauxmont Maxim Nylon	3-6	365	May	604	32	13428	724
Fairview Maxims Konia	4-1	87	May	1224	57	3315	174
s. Hunterdale Golden Maxie		d. Maxim's Konia of Fairview					
¶Pleasant Hill Count Buttercup	3-9	73	May	1363	54	3188	123
s. Woodacres Count Heritage		d. Blaze's Ultra Marigold					
¶Lauxmont Levity Diadem	7-11	365	Mar	480	27	14024	663
PINGREE, SUMNER, FLYING HORSE FARM, SOUTH HAMILTON, MASS.							
¶Flying Horse Colonels Verona	8-4	63	May	1742	71	3645	153
s. Chedco Colonel		d. Kitchener Verona					
¶Brockwell Royal Faithful	6-7	193	May	1789	93	11921	629
¶Flying Horse Gen Lucky Girl	4-5	365	May	600	37	17573	956
¶Flying Horse General Belletta	4-4	247	May	1303	66	12200	694
¶Flying Horse General Rosemary	3-7	196	May	1024	58	8201	454
¶Flying Horse Harmonys Dottie	3-4	242	May	1322	70	10155	528
¶Flying Horse Ms Joy	3-7	162	May	1982	93	10825	541
¶Flying Horse Harmonys Lute	3-8	46	May	1851	79	2747	122
s. Flying Horse Melody Master		d. Flying Horse M's Lute					
¶Flying Horse Harmonys Dotes	3-6	76	May	1929	82	4653	220
s. Flying Horse Melody Master		d. Flying Horse Colonel's Dorothy					
¶Flying Horse Generals Rosella	2-4	329	Apr	1039	54	12687	613
¶Flying Horse Ms Verona	2-7	196	May	1463	67	9218	417
¶Flying Horse Roses Norma	2-3	266	May	1532	65	13483	617
¶Flying Horse G R Palotterie	2-3	214	May	1345	71	9971	497
¶Flying Horse Ms Lucky	2-2	214	May	1411	59	9896	411
¶Flying Horse Ms Vera	2-1	258	May	1449	66	12307	569
¶Flying Horse G R Holly	2-1	141	May	1104	66	5229	276
¶Flying Horse Harmony Rosa	2-3	61	May	1777	69	3323	129
s. Flying Horse Melody Master		d. Flying Horse General Rose					
¶Elmhaven G Vesta	2-0	151	May	1388	68	7163	327
¶Flying Horse Colonels Elena	7-0	365	Apr	371	20	16285	830
¶Flying Horse Generals Betty	5-1	365	Apr	631	32	17110	890
¶Flying Horse Harmony Dorothy	4-0	365	Apr	57	3	13163	731
¶Flying Horse General Rose	4-9	365	Mar	1051	61	19720	1041
¶Flying Horse Ts Belinda	4-5	365	Mar	466	24	16008	863
PROUTY, DALLAS E. & PAUL D., BROOKDELL FARM, FORT ANN, N. Y.							
Brookdell Invincible Kitty	8-7	103	Apr	1219	70	5012	312
s. Brookdell Invincible		d. Brookdell Kina					
Brookdell Kings Hilma	4-6	204	Apr	1306	65	10453	543
Hagan Farms Baroness	3-11	176	Apr	895	56	6467	385
Brookdell Kings Hedda	4-2	75	Apr	1538	63	3904	169
s. Forsgate King's Supreme		d. Brookdell Peerless Hilary					
Brookdell Krocus	3-2	47	Apr	1510	64	2396	103
s. Coldspring's Dimple's Hardwick		d. Brookdell Peerless Katrinka					
Brookdell Sundial	2-6	257	Apr	707	34	6915	334
Brookdell Linda	2-6	230	Apr	780	34	6614	330
Brookdell Heather	2-3	261	Apr	733	41	7191	386
Brookdell Gemette	2-2	296	Apr	669	36	7923	388
Brookdell Pre Gleam	2-1	275	Apr	359	21	6182	340
Brookdell Pre Kaysie	2-1	226	Apr	567	34	5191	291
Brookdell Pre Sunrise	1-11	224	Apr	483	28	4407	237
Brookdell Hyacinth	2-1	71	Apr	968	44	2379	108
s. Open Hearth Faith's Pharaoh		d. Brookdell Peerless Hilary					
Brookdell J C Katrina	2-0	90	Apr	1031	46	3435	148
s. Open Hearth Iris' J. C.		d. Brookdell Peerless Katrinka					
Brookdell Hattie	2-0	235	Apr	706	31	6310	293
Brookdell Kings Hope	4-2	305	Jan	590	37	12923	663
Brookdell Kings Rosalie	3-3	305	Jan	366	22	10324	509
Brookdell Royal Katie	2-1	305	Feb	217	11	7500	337
REEVES, S. J., QUARRY HILL FARM, DOVER, OHIO.							
Quarry Hill Lamonts Polly	5-8	91	May	1495	68	4525	189
s. McDonald Farms King Lamont		d. Quarry Hill's Polly Rose					
Quarry Hill Lamonts Diana	5-6	100	May	1430	64	4632	190
Quarry Hills Pre Hilda	4-0	174	May	908	40	6692	277
Quarry Hills Pre Greta	3-3	294	May	791	40	8121	384

Quarry Hills Pre Peg	3-4	87	May	1414	70	3981	189
s. Collinwood Predict		d. Quarry Hill's Free Peg					
Quarry Hills Pre Pam	3-3	113	May	1463	58	5261	202
Tagalonts Virgene	3-0	170	May	1220	59	7046	314
Quarry Hills Pre Jane	3-0	138	May	871	41	3820	180
Quarry Hills Pre Peggy	2-5	153	May	759	37	4110	188
Quarry Hills Pre Ann	2-2	229	May	849	38	6823	279
Quarry Hills Pre Linda	#2-3	50	May	538	26	1370	63
s. Collinwood Predict		d. Quarry Hill's Free Peg					
Quarry Hills Pre Estelle	#2-2	65	May	829	35	1826	73
s. Collinwood Predict		d. McDonald Farms Hildegarde					
Quarry Hills Pre Polly	#3-7	275	Mar	237	9	7210	328
Quarry Hills Pre May	2-7	305	Mar	126	6	6810	339
RUSCHMANN, HENRY F., MEADOWBROOK FARM, BERNARDSVILLE, N. J.							
Audleys Rose	13-5	269	May	808	42	9476	455
Meadowbrook Alerts Bonnie	5-9	298	May	669	34	8149	394
Meadowbrook Magnet Snowdrop	4-8	160	Jun	947	34	6012	263
Meadowbrook Magnet Pandora	4-8	143	Jun	928	48	5137	243
Locust Grove I Eliza	4-0	111	Jun	741	37	3166	154
s. Fairlawn H. Invincible		d. Carbright's Elizabeth					
Meadowbrook Peerless Leah	3-4	305	May	68	3	6630	324
Meadowbrook Counts Molly	3-4	269	May	730	40	7180	392
Meadowbrook Kings Joan	3-5	222	Jun	740	31	6300	308
Meadowbrook Kings Emma	3-9	61	Jun	1204	48	2650	124
s. Hominy Hill King's Ashland		d. Meadowbrook Jerda					
Meadowbrook Magnets Maisie	3-9	53	Jun	1104	47	2085	101
s. Woodbine's Daughter's Magnet		d. Mitzie of Meadowbrook					
Meadowbrook Counts Trudy	3-5	146	Jun	661	35	3726	208
Meadowbrook Peerless Queeny	2-10	305	May	270	14	5823	300
Meadowbrook Counts Kinsa	3-4	132	Jun	784	43	4232	214
Meadowbrook Counts Gloria	3-6	53	Jun	1005	50	1860	102
s. Hunthill Count		d. Meadowbrook King's Betty					
Meadowbrook Kings Final	2-8	305	Jun	371	20	5949	296
Meadowbrook Peerless Rosella	2-8	249	May	596	32	4634	244
Meadowbrook Magnet Hetty	2-6	305	May	23	1	6848	353
Meadowbrook Peerless Lana	2-5	304	May	639	34	5689	296
Meadowbrook Counts Rosebud	2-7	222	Jun	653	31	5389	267
Meadowbrook Count Beatrice	2-5	272	Jun	521	26	5436	287
Meadowbrook Cavalier Nina	2-6	109	May	1191	59	3786	169
Meadowbrook Counts Kathy	2-7	65	May	843	41	1692	83
s. Hunthill Count		d. Meadowbrook King's Hester					
Meadowbrook Counts Bea	2-3	132	Jun	717	35	3505	173
Meadowbrook Magnet Lily	2-5	69	Jun	704	33	1824	94
s. Woodbine's Daughter's Magnet		d. Meadowbrook Alert's Lively					
Meadowbrook Magnets Susan	5-4	305	Apr	47	2	6331	306
Meadowbrook Kingman Gay Bess	3-6	365	Apr	261	17	8614	471
Meadowbrook Kings Becky	3-2	365	Apr	460	28	9420	473
Meadowbrook Kings Janice	3-2	365	Apr	397	23	7541	419
Meadowbrook Kings Pearl	4-8	365	Mar	19	1	10751	572
Meadowbrook Peerless Ina	4-4	305	Mar	16		8398	414
Lazy River Lucky Bell	#4-4	224	Mar	177	9	3787	206
Meadowbrook Peerless Cora	3-3	305	Mar	268	15	6551	324
Meadowbrook Count Trixie	#3-6	171	Mar	354	21	3537	199
Meadowbrook Peerless Dolly	2-7	365	Mar	18	1	8057	404
SCHUTT, HAROLD S., SPAR HILL FARM, CHADDS FORD, PA.							
Spar Hill Armeria	12-5	71	May	1976	92	4438	196
s. Coronation King's Heir		d. Merrily of Hill Girt					
Spar Hill Jonquil	11-4	42	May	1899	83	2400	111
s. Coronation King's Heir		d. Alcluyd Rilma Joy					
Spar Hill Jasmine	10-3	20	May	1064	43	1064	43
s. Coronation King's Heir		d. Alcluyd Rilma Joy					
Spar Hill Mertensia	9-10	58	May	1514	69	2906	139
s. Coronation King's Heir		d. Merrily of Hill Girt					
Spar Hill Cherry Blossom	9-4	35	May	1607	78	1752	85
s. Coronation King's Heir		d. Spar Hill Orange Blossom 2d					
Spar Hill Orange Blossom 6th	8-6	305	May	381	19	9954	486
Spar Hill Pin Oak	7-9	175	May	1194	59	7424	357
Spar Hill Scarlet Oak	7-4	111	May	1451	65	5681	246
Spar Hill Armeria 2D	7-4	295	May	1233	69	12319	617
Sugar Bottom Pilots Penny	4-8	248	May	1016	50	8759	472
Spar Hill Choke Cherry	4-4	305	May	679	42	9029	517
Spar Hill Balsam	4-4	255	May	663	41	7187	422
Spar Hill Goldenbell	4-1	187	May	1087	53	6651	328
Spar Hill Sycamore	4-1	125	May	1136	64	5167	262
Spar Hill Azalea	3-2	305	May	17		7525	366
Spar Hill Locust	3-2	280	May	497	29	6201	346
Spar Hill Mock Orange	3-4	195	May	575	32	4870	235
Spar Hill Davidia	3-2	61	May	1263	56	2433	110
s. Gardenville Taurus		d. Spar Hill Dogwood					
Spar Hill Junebud	2-7	207	May	1017	54	7419	384
Spar Hill Cypress	2-6	228	May	669	36	5456	283
Spar Hill Abelia	2-5	243	May	859	48	6586	356
Spar Hill Nutmeg	2-5	255	May	548	29	5590	296
Spar Hill Pyracantha	2-3	305	May	433	26	6262	343
Spar Hill Weigala	2-5	246	May	979	56	7557	422
Spar Hill Caraway	2-4	237	May	791	48	6314	335
Spar Hill Peppermint	2-1	202	May	687	39	4982	265
Spar Hill Feverfew	2-1	196	May	972	52	6053	314
Spar Hill Skyflower	2-3	108	May	967	49	3373	169
Spar Hill Pussy Willow	2-4	59	May	1051	53	2022	98
s. Spar Hill Merrily's Taurus		d. Spar Hill Orange Blossom 5th					
Spar Hill Privet	2-2	49	May	1247	53	1922	79
s. Fairlawn Actor's Philosopher		d. Spar Hill Hyacinth 4th					
Spar Hill Aspen	5-3	263	Apr	484	31	7369	414
Osborne Hill Desires Beauty	3-0	260	Apr	802	39	9560	447
Spar Hill Maple	3-8	257	Apr	619	37	7156	391
Spar Hill Forsythia	2-4	268	Apr	547	28	6283	324
Spar Hill Robinia	5-3	305	Mar	224	14	9517	545
SECO COMPANY, INCORPORATED, ARCADIA, MO.							
Seco Imperial Lady	9-3	166	Jun	1002	39	6314	253
¶Seco Im Faithful	9-0	259	Jun	1130	46	11015	457
¶Seco Monita	8-4	195	Jun	1336	61	9318	415
¶Gayheads Finch	8-0	220	Jun	1072	50	9885	457
Seco Imperial Gretchen	7-3	304	Jun	506	22	8526	387
¶Seco H I Annette	7-1	284	Jun	802	40	10511	460
¶Seco Forwards Pansy	7-2	163	Jun	1366	66	8350	386
Seco Forwards Linda	6-8	317	May	318	16	7089	351
¶Seco G I Una	7-0	100	Jun	1338	73	4874	250
s. Gayhead's Imperial		d. Ultra Queen of Woodside					
¶Seco G I Paula	6-1	296	Jun	984	51	11729	612
Seco Forwards Bonnie	5-7	365	Jun	195	11	10949	576
Seco Forwards Irma	6-0	124	Jun	993	47	4607	216
¶Seco G I Neva	4-8	365	Jun	233	13	9114	461
Seco G I Vista	4-11	238	Jun	849	37	8045	374
¶Seco Forwards Anice	4-9	227	Jun	1036	46	9827	413
¶Seco Forwards Janice	4-1	365	Jun	196	11	8570	431
Seco Forwards Faithful	4-8	159	Jun	1181	48	7018	293
Seco Forwards Rosa	4-7	120	Jun	1047	41	4773	222
Seco Forwards Rosemary	3-4	328	Jun	765	37	8972	426
Seco Valiant Lucy	3-8	152	Jun	1000	46	5618	246
¶Seco Kings Girl	3-4	251	Jun	612	32	6752	338
¶Seco Forwards Faithie	3-7	131	Jun	1153	55	5566	263
¶Seco Forwards Fay	3-5	145	Jun	1041	43	6136	266
Seco Hornets Ruby	3-4	83	Jun	1161	59	3428	154
s. Fairlawn Hornet's Dreamer		d. Rose of Marsh Hill Farm					
¶Seco Forwards Fanny	3-5	71	Jun	1027	50	2664	125
s. Fairlawn Actor's Forward		d. Gayhead's In-fanta					
Seco Princess Greta	2-8	262	Jun	802	36	8508	337
¶seco Forwards Stella	2-3	365	Jun	130	6	11866	199
¶Seco D Fern	2-5	320	Jun	938	47	11165	554
Seco Forwards Connie	2-5	286	Jun	859	44	8352	411
¶Seco Forwards Lucy	2-4	199	Jun	831	43	6777	334
¶Seco Forwards Leola	2-5	154	Jun	1067	43	6254	248
Seco Sheiks Adela	2-4	280	Jun	758	34	7565	310
¶Seco Imanence	7-8	365	May	51	2	15042	760
¶Seco Forwards Gypsy	3-6	325	May	825	43	11478	587
¶Seco Kings Prudy	2-2	323	May	891	49	10988	573
Seco G I Melody	4-10	365	Apr	284	12	10205	496
¶Seco Forwards Cynthia	3-8	365	Apr	114	8	7952	475
SEXTON, SALLIE JONES, BRYN DU FARM, GRANVILLE, OHIO.							
Grove Farm Kings Jennifer	7-0	264	Jun	960	49	10940	523
Olentangy Dairymaid	#6-6	275	Jun	123	6	8324	428
Cly Jans Golden Alicia	4-10	292	Jun	625	35	9127	459
Curtiss Candy Proud Grace	4-7	228	Jun	843	43	7675	372
Arnold Farm Morgans Honey	3-8	285	Jun	810	39	9649	463
Arnold Farm Morgans Lark	3-7	286	Jun	778	37	11103	518
Bryn Du Marvel	3-7	218	Jun	837	36	8123	369
Bryn Du Galahads Alert	2-7	270	Jun	826	42	8412	397
Bryn Du Galahads Misty	2-8	222	Jun	1015	58	8235	438
Bryn Du Galahads Star	2-5	276	Jun	872	45	8792	460
Bryn Du Galahads Fancy	2-4	279	Jun	608	36	6689	352
Bryn Du Prescotts Madcap	2-4	264	Jun	799	40	8141	372
Bryn Du Galahads Elsie	2-6	177	Jun	1163	56	7483	385
Bryn Du Galahads Linda	2-4	167	Jun	1129	56	6669	329
Bryn Du Diana	2-4	305	Apr	353	20	8591	422
Marymac Gertrude Lady	7-11	305	Jan	12		12155	632
Marymac Gerlees Mary	5-8	365	Mar	70	3	12854	721
Bryn Du Prescotts Lass	2-6	305	Mar	467	26	10224	519
SHERIDAN, CLARENCE E., "LUXERIN", FOND DU LAC, WIS.							
Mur Maxs Janet of Sy Farm	6-0	136	May	1037	59	5009	265
Luxerin Valors Belle	7-2	259	May	1271	73	12698	631
Luxerin Matchless Fernette	6-0	151	May	1535	79	8010	378
Luxerin Matchless Stella	5-9	188	May	1543	67	10422	447
Luxerin Equity Ina	7-7	85	May	1443	63	3904	174
s. Boulder Bridge Equity		d. Luxerin Quartermaster's Inez					
F Isabel	4-9	182	May	1077	57	7221	385
Luxerin Matchless Petunia	3-4	176	May	1081	49	7283	327
Luxerin Matchless Kate	2-9	273	May	609	33	7978	376
Luxerin Matchless Rachel	2-8	260	Apr	708	41	7360	383
Luxerin Matchless Linda	#2-9	193	Apr	382	18	6048	262
Luxerin F Becoming	2-8	267	May	835	40	8384	377
Luxerin Fascinators Hope	2-7	262	Apr	272	19	5095	292
Luxerin Matchless Queenly	3-3	157	May	1349	66	7027	307
Luxerin F Clara	3-10	244	Apr	986	58	9683	467
Amber Acres High Flute	2-3	261	Mar	486	25	6154	276
SLAGLE, A. B., BELMONT VIEW FARM, FRANKLIN, N. C.							
Belmont View Fashions Becky	7-3	264	Apr	939	44	9327	429
Belmont View Bonwicks Dulcie	5-0	206	May	1190	45	9168	376
Belmont View Bonwick Addie	4-8	283	Apr	671	34	9068	429
Belmont View Bonwick Thalma	4-0	208	May	1116	44	8383	343
Belmont View Bonwick Tulsa	3-7	365	May	408	18	12617	542
Belmont View Traveler Polly	3-6	305	Apr	316	19	7801	423
Belmont View Bonwick Cally	3-3	365	May	244	11	11631	485
Belmont View Primer Ace	3-11	131	May	954	46	4943	245
s. Brays Island Bon-Ton's Primer		d. Belmont View Brilliant's Ace					
Belmont View Hardwick Effie	3-2	297	Apr	568	31	8987	423
Belmont View Traveler Silver	3-2	197	May	1075	44	7132	322
Belmont View Hardwick Tulip	2-8	305	Apr	218	12	6878	335
Forest Hill Farm Nola	2-9	292	Apr	795	36	8030	376
Belmont View Hardwick Oma	2-10	246	Apr	819	41	7273	360
Belmont View Hardwick Beletta	2-6	365	Apr	384	20	9688	426
Belmont View Hardwick Dewdrop	2-8	270	Apr	708	35	6891	309
Belmont View Hardwick Arie	2-4	365	May	109	5	8714	396
Belmont View Hardwick Cassie	2-7	263	May	971	41	9181	405
Belmont View Hardwick Alma	2-5	311	Apr	913	46	10320	517
Belmont View Gazer Chic	2-4	365	May	573	33	10265	498
Belmont View Gazer Dolly	2-4	305	Apr	265	16	7929	420
Belmont View Hardwick Ace	2-3	305	Apr	77	3	7157	332
Belmont View Hardwick Twila	2-5	305	May	565	27	9494	422
Belmont View Traveler Treva	2-4	291	Apr	853	40	8867	443
Belmont View Traveler Eunice	2-3	305	Apr	655	35	8491	423
Belmont View Hardwick Crystal	2-3	305	Apr	377	20	7113	360
Belmont View Hardwick Fanny	2-8	185	May	920	45	5854	287
Belmont View Gazer Glorious	2-4	266	Apr	717	39	6949	355
Belmont View Gazer Ovation	2-5	253	May	1084	50	9126	440
Belmont View Primer Elsie	2-2	305	May	21	1	6944	344
Belmont View Gazer Dotty	2-8	126	May	1065	46	4412	182
s. Klondike Premost Star Gazer		d. Belmont View Brilliant's Dotty					
Belmont View Hardwick Bounty	2-6	203	May	874	40	6339	315
Belmont View Hardwick Sybil	#2-5	198	May	89	4	7267	354
Belmont View Hardwick Pallie	2-8	124	May	1085	41	4179	163
s. Grand View Daisy's Hardwick		d. Belmont View Bonwick Pallie					
Belmont View Hardwick Roxella	2-1	305	Apr	745	35	9921	436
Belmont View Traveler Wimpy	2-5	193	May	1118	45	6894	285
Belmont View Hardwick Almalee	2-8	163	May	1274	47	7076	284
Belmont View Hardwick Sissy	2-1	323	Apr	559	29	8683	432

Belmont View Hardwick Flossy	2-4	209	May	1065	42	7272	326
Belmont View Primer Abbie	2-3	253	May	808	35	6813	337
Belmont View Premost Augusta	2-3	229	May	912	43	7540	365
Belmont View Traveler Twilight	1-10	365	May	188	10	8473	411
Belmont View Traveler Meggie	2-4	198	May	1130	46	7466	320
Belmont View Primer Flossy	2-6	140	May	758	34	3662	169
Belmont View Hardwick Dotty	2-2	253	May	873	39	7607	338
Belmont View Primer Bellona	2-4	185	May	846	39	5535	263
Belmont View Primer Helena	#2-5	83	Apr	329	14	2845	128
s. Brays Island Bon-Ton's Primer		d. Belmont View Gazer's Helena					
Belmont View G Salan	2-6	90	May	1378	52	3739	152
s. Klondike Premost Star Gazer		d. Belmont View Ned's Salan					
Belmont View Primer Cactus	2-5	95	May	1097	60	3306	159
s. Brays Island Ton-Ton's Primer		d. Belmont View Fashion's Cactus					
Belmont View Neds Dairymaid	6-3	305	Mar	115	6	9331	462
Belmont View Gazers Helena	6-1	59	Mar	1512	66	2919	128
s. Klondike Premost Star Gazer		d. Belmont View Ned's Thalma					
Belmont View Primer Becky	4-2	88	Mar	1325	59	4106	193
Belmont View Bonwick Twila	3-2	305	Mar	71	4	9079	409
Forest Hills Farm Hettie	2-5	365	Feb	113	7	10653	489
Forest Hills Farm Valerie	2-5	365	Mar	264	12	7301	349
Belmont View Gazer Coy	#2-4	235	Feb	227	13	5899	274
Belmont View Traveler Birdie	2-5	205	Mar	721	44	5937	294
SMITH, I. M., MAR MAC FARMS, KINARDS, S. C.							
IMS La Noces Astor	5-5	251	Apr	509	24	7596	379
Mar Mac La Noces Francine	5-0	251	Apr	545	31	6597	374
Mar Mac La Noces Majesty	4-9	258	Apr	438	20	6379	331
Mar Mac La Noces Ethel	4-8	220	May	665	35	7193	376
Mar Mac Leaders Blanche	4-7	233	May	234	11	5710	248
Mar Mac Leaders Ginger	3-11	182	May	1139	62	7111	366
Mar Mac Leaders Flash	4-0	130	Apr	1087	55	4956	259
Mar Mac Leaders Susie	3-3	246	Apr	489	27	5463	271
Mar Mac Bommers Rosa Lee	3-0	261	Apr	347	18	4572	213
Mar Mac Noble Flo	3-2	135	May	892	44	5060	247
Mar Mac Noble Margie	3-0	161	May	849	41	4952	238
Mar Mac Bommers Cutie	2-11	114	May	1040	45	3918	180
s. Coldspring's B. R. Bommer		d. IMS Hazelwood Buttercup					
Mar Mac Actress Lass	1-10	153	May	1084	44	5014	203
IMS Myras Choice	#8-2	166	Jan	240	11	3101	137
Coopers Susan Bell	5-8	305	Feb	27	1	7599	387
Mar Mac Leaders Queen	3-10	305	Feb	218	13	10068	505
Mar Mac Noble Kathryn	3-4	365	Mar	257	13	14670	758
Mar Mac Bommers Dottie	#3-4	127	Dec	430	25	2613	154
STONE, ROBERT G., GREAT HILL FARM, MARION, MASS.							
Great Hills Angie	3-5	303	Jun	736	30	10400	421
Great Hills Ava	3-4	168	Jun	1085	52	7457	363
Great Hills Angel	3-4	122	Jun	1091	60	5047	258
Great Hills Adele	3-5	39	Jun	1453	59	1873	78
s. Forges Great Hill Admiral		d. Great Hill's Caroline					
Great Hills Audrey	3-5	305	Apr	130	7	9939	483
TANIS, JACOB, IDEAL GUERNSEYS FARMS, AUGUSTA, N. J.							
¶Welcome Lanes Mary	14-1	365	Jun	548	32	18632	981
¶Ideals Beacons Nina	10-7	296	Jun	1192	72	13734	802
¶Ideals Commanders Myrtle	10-11	150	Jun	1437	63	7926	360
¶Ideals Beacons Rosette	10-11	230	Jun	1532	73	14389	690
¶Henslee Farms Lady Fldina	7-7	185	Jun	1385	66	9782	476
¶Ideals Wistars Susie	8-11	303	Jun	1504	93	18274	978
¶Ideals Claremonts D Susie	9-1	240	Jun	1723	99	16319	897
¶Ideals Wistars S Susie	8-10	282	Jun	1504	90	17205	953
¶Ideals Risbecqs Dolly	8-6	41	Jun	2114	88	2855	116
s. Ideal's Risbecq's Gardenius		d. Ideal's Satellite's Dolly					
¶Ideals Charmers Susie	#7-9	304	May	806	42	12528	668
¶Ideals Standbest Gay Girl	8-0	165	Jun	1283	69	7713	411
¶Ideals Pharaohs Pride	7-4	365	Jun	429	25	16159	809
¶Ideals Beacons Fanny	7-11	111	Jun	1714	75	6797	318
s. Ideal's Beacon		d. Ideal's Edward's Fanny					
¶Ideals Beacons Lucy	8-0	89	Jun	1889	81	5716	233
s. Ideal's Beacon		d. Ideal's Strongard's Lucy					
¶Ideals Predictors Trixie	6-10	332	May	1414	63	18759	885
¶Ideals Beacons Midget	7-9	211	Jun	1375	63	11014	527
¶Ideals Senators Folly	7-2	365	May	161	9	16968	872
¶Ideals G S Rosette	6-11	319	May	1375	89	16091	1001
¶Ideals Glen Pride	7-6	81	Jun	1443	62	3909	173
s. Darby Maple Morrow's Forward		d. Glen Oak's Pride					
¶Ideals Beacons Myrtle	6-2	303	Jun	1083	43	14103	609
¶Ideals Beacons Starlet	6-0	365	Jun	923	46	17830	905
¶Ideals G Ss Lily	6-0	365	May	500	32	15981	946
¶Ideals May Royals Clara	6-6	221	Jun	1823	80	15561	717
¶Ideals Beacons Nelda	6-9	104	Jun	1741	83	6268	295
s. Ideal's Beacon		d. Ideal's Claremont's Nelda					
¶Ideals May Royals Bona	6-7	72	Jun	1623	84	3754	184
s. Langwater May Royal		d. Ideal's Champ's Bonny					
¶Ideals May Royals Rosetta	5-7	365	May	31	1	14630	737
¶Ideals Beacons Calla	6-0	188	Jun	1725	77	11265	507
¶Ideals L Ds Hazel	5-4	365	May	109	6	15954	778
¶Ideals Beacons S Susie	5-8	237	Jun	1211	71	11775	636
¶Ideals Rose King W Susie	5-5	160	Jun	1944	112	11484	621
¶Ideals Standbest Miriam	3-6	365	May	569	30	15218	807
¶Ideals Standbest Rosette	3-7	251	Jun	1188	67	10928	608
¶Ideals Beacons Deborah	5-9	138	Jun	1566	68	8446	381
¶Ideals Spotswoods Peggy	5-6	173	Jun	1312	65	9002	429
¶Ideals Beacons Maisie	5-2	270	Jun	2053	98	20103	1006
¶Aftons Golden Selecta	3-4	91	Jun	1271	55	4094	166
s. Bournedale Golden Steadfast		d. Afton's Romulus' Selecta					
¶Leeside Atlantic Queen	3-9	71	Jun	1815	81	4271	182
s. Leeside Ensign		d. Leeside County Princess					
¶Ideals Beacons Nanette	5-4	267	Jun	1377	82	15757	920
¶Ideals Beacons Margo	4-11	328	May	939	48	15956	784
¶Ideals Beacons Pretty	5-1	243	Jun	1380	78	15205	780
¶Ideals Superiors Kathrin	5-3	185	Jun	1622	82	11435	582
¶Aftons Conquerors Valor Queen	2-5	365	Jun	244	14	14909	790
¶Ideals L Ds Rose Bud	5-5	57	Jun	1743	95	3292	187
s. Ideal's Lettie's Duke		d. Ideal's Champ's Rose Bud					
¶Ideals L Ds Maybelline	4-5	365	May	1070	59	15829	863
¶Ideals Charmers Girlie	#4-5	364	May	408	22	15380	790
¶White Lick Kings Marcella	3-6	50	Jun	1673	78	2744	127
s. Ideal's Pearl King		d. KenVer Noble Marcella					
¶Ideals Rose Kings Loraine	5-0	139	Jun	1110	49	6680	296
s. Fairlawn Actor's Rose King		d. Welcome Lane's Lucy					
¶Ideals Gallants Trixie	5-2	108	May	1895	85	7151	308
¶Ideals Gallants Sonia	5-0	145	Jun	1576	102	8477	447
¶Ideals Superiors Pet	5-1	87	Jun	2125	95	6514	256
s. Ideal's Superior		d. Ideal's King's Pet					
¶Orams Dons Cordelia	2-3	181	Jun	1606	78	10121	476
¶Ideals Beacons Norma	5-1	122	Jun	1010	53	5450	267
s. Ideal's Beacon		d. Ideal's Champ's Norma					
¶Ideals L Ds Marnetta	4-7	186	Jun	1725	94	11675	574
¶Ideals Beacons P Rose	4-11	170	Jun	1731	65	10284	421
¶Ideals Eminents Netoria	3-11	365	May	320	17	14496	668
¶Ideals L Ds Martha D	4-8	142	Jun	1532	78	8244	400
¶Ideals Maximals Mary	4-1	323	May	1008	50	15182	775
¶Ideals Main Stays Fairy	4-1	365	May	425	26	14184	832
¶Ideals Ranchero Bet	3-9	312	May	996	49	14481	708
¶Ideals Beacons Melanie	3-8	324	May	1096	54	14651	740
¶Ideals Standbest Pollyann	3-6	365	May	577	34	13743	729
¶Ideals Wizards Rosette	3-11	301	Jun	1093	61	13318	753
¶Ideals Pontius Mae	4-1	99	May	1788	80	6278	285
s. Ideal's Pontius		d. Ideal's Rose King's Mae					
¶Ideals Standbest Betty Lue	4-5	177	Jun	1351	74	9220	471
¶Ideals Pretores Doralin	4-4	142	Jun	1523	77	7654	368
s. Ideal's Pretores		d. Ideal's Risbecq's Doralin					
¶Ideals Standbest Charm	4-6	78	Jun	1904	83	5182	221
s. Ideal's Standbest		d. Franchester Saint Charm					
¶Ideals Maximals Quartz	4-0	143	Jun	1271	61	7298	336
s. Ideal's Maximal		d. Ideal's L. D.'s Quartz					
¶Ideals Superiors Starlet	3-10	236	Jun	1185	66	10020	573
¶Ideals Superior Gold Lady	2-5	365	May	660	36	14329	752
¶Ideals Admirals Beckie	2-6	291	Jun	1282	67	12694	653
¶Ideals Superiors Butterfly	2-2	257	Jun	1339	72	12451	661
¶Ideals Whitcombs Trixie	2-6	111	Jun	1161	59	4384	201
s. Ideal's Whitcomb		d. Ideal's Risbecq's Trixie					
¶Ideals Superiors Lady Kent	2-2	208	Jun	1059	59	8754	442
¶Ideals Standbest Cora	2-5	117	Jun	1187	59	4779	227
s. Ideal's Standbest		d. Ideal's Noranda's Cora					
¶Ideals Superiors Ethel	2-5	65	Jun	1552	68	3442	153
s. Ideal's Superior		d. Ideal's Petros' Ethel					
¶Ideals L Ds Teresa	3-8	108	Jun	1514	74	5859	274
s. Ideal's Lettie's Duke		d. Ideal's Risbecq's Trixie					
¶Ideals Superiors Melanie	2-6	365	Jun	1323	75	17039	891
¶Ideals Superiors Jenny	4-3	90	Jun	2308	120	7184	345
s. Ideal's Superior		d. Ideal's Jenny of Rural Home					
¶Ideals Beacons Kathy	4-3	97	Jun	1965	84	5546	274
s. Ideal's Beacon		d. Ideal's G. S.'s Katie					
¶Ideals L Ds Nigella	4-4	43	Jun	1611	77	2258	105
s. Ideal's Lettie's Duke		d. Ideal's Champ's Netoria					
¶Ideals Main Stays Cherry	3-4	308	May	1368	62	14602	699
¶Ideals Marathons Cordelia	3-9	187	Jun	1467	83	10102	526
¶Ideals Superiors Leila	3-6	142	Jun	1475	72	8011	420
¶Ideals G S Lola	3-6	312	Jun	915	52	12031	673
¶Ideals G Ss Dawn	3-7	236	Jun	1132	67	10102	599
¶Ideals Beacons Damsel	3-5	202	Jun	1212	70	10083	518
¶Ideals Superiors Rosetta	3-11	197	Jun	1408	78	11272	604
¶Ideals Marathons Monita	3-9	157	Jun	1669	75	9480	458
¶Ideals L Ds Floss	3-9	150	Jun	1202	76	6935	398
¶Ideals Superiors Fairy	3-0	316	May	1183	71	14897	852
¶Ideals Ranchers Mable	3-6	150	Jun	1395	62	8246	389
¶Ideals Main Stays Tinkle	3-8	89	Jun	1593	103	5458	317
s. Ideal's Main Stay		d. Ideal's Tilda					
¶Ideals Superiors Nina	3-9	201	Jun	1324	83	9957	595
¶Ideals Ranchers Martha D	3-9	111	Jun	1333	69	5429	288
s. Ideal's Rancher		d. Ideal's Chief's Martha D.					
¶Ideals Whittiers Myrna	#3-7	100	May	1858	89	6917	305
¶Ideals L Ds Naiad	3-7	122	Jun	1258	59	5680	272
s. Ideal's Lettie's Duke		d. Ideal's Clarion's Netoria					
¶Ideals Admirals Elen	3-5	150	Jun	1240	67	6654	330
¶Ideals Standbest Leola	3-5	148	Jun	1165	66	7182	380
¶Ideals Pretores Ella Mae	3-7	73	Jun	1743	71	4452	166
s. Ideal's Pretores		d. Ideal's Beacon's Ella Mae					
¶Ideals Standbest Buttercup	3-6	144	Jun	1569	87	8182	419
¶Ideals Standbest Clardot	3-6	111	Jun	1156	60	4970	235
s. Ideal's Standbest		d. Ideal's Clarion's Dot					
¶Ideals Beacons Dina	3-4	138	Jun	1234	53	6463	289
¶Ideals Promoters Ledova	3-4	132	Jun	1226	67	5791	296
¶Ideals Trophys Velvet	3-4	138	Jun	1513	74	7442	368
s. Ideal's Trophy		d. Ideal's Stellate's Velvet					
¶Ideals L Ds Maiden	2-7	365	May	1015	68	12553	806
¶Ideals Trophys Dorane	3-3	117	Jun	1457	61	6551	295
s. Ideal's Trophy		d. Ideal's Gardenius' Dora					
¶Ideals G Ss Lady Jane	2-5	365	May	307	17	12786	714
¶Ideals Standbest May Jewel	2-5	365	May	736	44	16696	932
¶Ideals Enterprises Felica	2-5	365	May	501	28	12522	702
¶Ideals Sargons Zella	2-9	296	Jun	1180	53	11951	523
¶Ideals Trophys Bell	2-11	223	Jun	1047	59	9186	495
¶Ideals Trophys Cora	2-4	365	May	32	1	13455	737
¶Ideals Gallants Betty	2-5	365	Jun	243	13	16735	854
¶Ideals Gallants Fannie	3-4	57	Jun	1555	63	2909	112
s. Ideal's Gallant		d. Ideal's Mara Fannie					
¶Ideals G S Alice	2-5	365	Jun	393	20	14160	720
¶Ideals Shields Fanny Lee	2-6	332	Jun	1310	60	15694	686
¶Ideals Enterprises Betsy	2-4	328	May	1593	76	16599	795
¶Ideals Superiors W Susie	2-6	303	Jun	1407	74	14857	750
¶Ideals Standbest C Susie	2-4	365	Jun	1283	68	15374	766
¶Ideals Sutters Rachel	2-4	287	Jun	1277	70	12467	671
¶Ideals Superiors Kathy	2-4	190	Jun	1219	65	9335	488
¶Ideals Gallants Cherry Queen	2-6	79	Jun	1370	60	3587	146
s. Ideal's Gallant		d. Ideal's Pretores' Cherry Queen					
¶Ideals Superiors Lady Beauty	2-4	52	Jun	1256	64	2177	100
s. Ideal's Superior		d. Ideal's L. D.'s Lady Beauty					
¶Ideals Beacons S Susyette	2-4	316	May	1202	64	12804	639
¶Ideals Mayors Pretty	3-1	91	Jun	1500	69	4628	206
s. Ideal's Mayor		d. Ideal's Beacon's Pretty					
¶Ideals Beacons Spotty	2-6	267	Jun	1330	65	12300	621
¶Ideals G S Fanny	2-6	330	Jun	1331	67	14368	729
¶Ideals Maximums Red Rose	2-5	138	Jun	1157	63	5984	311
¶Ideals Sutters Myrtle	2-6	249	Jun	1300	62	11529	553
¶Ideals G S Hazel	2-4	303	Jun	1266	72	13126	712

¶Ideals Superiors Lucette	2-5	291	Jun	1079	57	11891	619
¶Ideals Admirals Louella	2-5	287	Jun	1126	65	12064	677
¶Ideals L Ds Luna	2-7	293	Jun	727	35	9943	457
¶Ideals G S Emerald	2-6	270	Jun	1252	65	11902	619
¶Ideals Sheens W Susie	2-5	277	Jun	1038	61	10245	561
¶Ideals G S Netora	2-5	267	Jun	1146	77	11275	698
¶Ideals Superiors Connie	2-4	255	Jun	1220	62	10594	523
¶Ideals Admirals Queen	2-3	247	Jun	1344	72	12321	599
¶Ideals Gallants Maybella	2-5	138	Jun	1235	66	6130	298
¶Ideals Whitcombs Jennie	2-7	258	Jun	1062	65	10002	549
¶Ideals Superiors D Susie	2-5	257	Jun	1328	73	11932	617
¶Ideals Superiors Rosette	2-4	265	Jun	1024	60	10031	571
¶Ideals Standbest Suzette	2-7	242	Jun	1276	68	9649	518
¶Ideals Beacons K Susie	2-3	249	Jun	1172	64	10734	561
¶Ideals Beacons Dona	2-3	249	Jun	1225	56	10298	498
¶Ideals Enterprises Rose Bud	2-7	182	May	1313	57	8265	383
¶Ideals Standbest Lucretia	2-3	223	Jun	1241	55	10630	486
¶Ideals Admirals Netoria	2-5	186	Jun	1223	68	8561	441
¶Ideals Sutters Lady Sally	2-2	202	Jun	1075	68	7998	434
¶Ideals Gallants Vera	2-4	188	Jun	1234	72	8494	434
¶Ideals Gallants Ethel	2-2	173	Jun	1104	55	6928	319
¶Ideals Wizards Clarice	#2-11	93	Jun	48	2	4645	247
s. Ideal's Wizard		d. Ideal's Superior's Clarice					
¶Ideals Pontius Dina	2-6	142	Jun	916	49	4903	230
s. Ideal's Pontius		d. Ideal's Pharaoh's Dina					
¶Ideals Beacons Joyce	2-6	117	Jun	1440	61	5623	243
s. Ideal's Beacon		d. Ideal's Modern's Jennylea					
¶Ideals Beacons Cordelia	2-6	129	Jun	1113	56	5022	235
s. Ideal's Beacon		d. Ideal's L. D.'s Cordelia					
¶Ideals Superiors Marcia	2-5	128	Jun	1328	61	6252	288
s. Ideal's Superior		d. Ideal's Beacon's Marcia					
¶Ideals Beacons Midge	2-8	44	Jun	1679	89	2287	113
s. Ideal's Beacon		d. Ideal's Midget					
¶Ideals Janus Magnetta	2-5	117	Jun	1204	67	4869	251
s. Ideal's Janus		d. Ideal's Admiral's Magnetta					
¶Ideals Pontius Lassie	2-6	103	Jun	1430	61	4897	221
s. Ideal's Pontius		d. Ideal's Beacon's Lassie					
¶Ideals Superiors Lily	2-7	61	Jun	1556	71	3050	138
s. Ideal's Superior		d. Ideal's Traveller's Lily					
¶Ideals Sheen's Evelene	2-5	117	Jun	1435	63	5717	245
s. Ideal's Sheen		d. Ideal's Beacon's Evelene					
¶Ideals Gallants Blue Bell	2-5	79	Jun	1208	49	3386	134
s. Ideal's Gallant		d. Ideal's Charmer's Blue Bell					
¶Ideals Superiors Betty May	2-6	73	Jun	1208	56	3048	134
s. Ideal's Superior		d. Ideal's Pharaoh's Betty May					
¶Ideals Charmers Lady Katie	2-5	107	Jun	1003	58	3940	205
s. Gardenville Charmer		d. Ideal's L. D.'s Lady Kate					
¶Ideals Standbest S Susie	2-6	61	Jun	1386	69	2785	130
s. Ideal's Standbest		d. Ideal's Beacon's S. Susie					
¶Ideals Pontius Daphne	2-5	85	Jun	1016	47	2976	135
s. Ideal's Pontius		d. Ideal's Champ's Daphne					
¶Ideal's Pontius Betty Lue	2-5	55	Jun	1408	59	2446	105
s. Ideal's Pontius		d. Ideal's Mariner's Betty Lue					
¶Ideals G S Noreen	#7-10	65	Apr	1520	94	3389	197
s. Gardenville Supreme		d. Ideal's Noranda's Netoria					
¶Ideals Beacons Rena	6-10	365	Apr	722	42	15044	767
¶Ideals Beacons Joan	5-10	365	Apr	891	46	16747	800
¶Ideals Main Stays Ethel	#5-11	361	Apr	147	9	11699	625
¶Ideals Beacons Quince	#5-11	360	Apr	382	19	15359	677
¶Ideals Marshalls Goldie	#6-10	56	Apr	924	47	3673	174
¶Ideals May Royals Mary Belle	5-8	365	Apr	447	22	15248	776
¶Ideals Beacons Day	5-5	365	Apr	273	12	16545	736
¶Ideals Charmers Verda	5-2	365	Apr	175	9	12551	672
¶Ideals Main Stays Doralina	5-3	365	Apr	540	35	14493	811
¶Ideals Beacons Renette	#3-9	360	Apr	456	27	14913	784
¶Ideals Marmions Pearlglo	#3-8	356	Apr	311	19	10080	573
¶Ideals Superiors Dot	3-3	365	Apr	175	9	18945	955
¶Ideals Claremonts Gay Girl	9-10	365	Mar	61	2	13421	609
¶Ideals May Royals Dot	8-1	305	Mar	292	15	11392	545
¶Ideals Beacons Starlight	6-2	365	Mar	385	22	15821	816
¶Ideals May Royals Rachel	5-3	365	Mar	642	35	13202	698
¶Ideals L Ds Betina	5-1	365	Mar	532	33	22133	1201
¶Ideals Beacons Kathryn	5-1	365	Mar	167	11	13868	807
¶Ideals Beacons Trixie	4-0	365	Mar	779	41	16263	798
¶Ideals Superiors Dora	3-10	365	Feb	364	20	15402	816
¶Ideals Beacons Beauty	3-9	365	Mar	474	28	16176	875
¶Ideals Trophys Tulip	2-6	41	Mar	1724	63	2179	80
s. Ideal's Trophy		d. Ideal's May Royal's Tulip					
¶Ideals Beacons Susanne	2-6	20	Mar	1041	41	1041	41
s. Ideal's Beacon		d. Ideal's Superior's Susanne					

TRYON, RALPH G., JR. & CHARLES H., TRYON FARM, SOUTH GLASTONBURY, CONN.

Eastleigh F Glenda	6-4	134	Jun	1007	52	5526	254
Eastleigh L Velvet	5-10	250	Jun	860	42	9713	440
Eastleigh F Petite	6-0	182	Jun	1005	48	7497	344
Lynbrook Cherub Princess	5-6	155	Jun	950	51	6047	300
Lynbrook M B W Annie	4-8	220	Jun	839	41	8528	424
M H Pharaohs Alfreda	#4-9	186	Jun	657	35	6500	326
M H Blazers Lula	4-4	305	Jun	87	5	9969	563
Wadsworth Royal Jollity	4-5	278	Jun	650	26	9858	435
M H Pharaohs Obesity	4-6	235	Jun	923	45	8844	411
Verney Farm Elsie	4-8	273	Jun	897	48	11555	601
Mulhocaway Lovely Prissy	#4-7	218	Jun	431	21	7036	356
Elmhaven General Canase	4-3	144	Jun	1174	50	6850	305
Woodcock Ludell	4-6	143	Jun	1093	50	6285	278
M H Aces Bl Nellie	4-3	63	Jun	1391	75	2943	160
s. Langvalley Levity Ace		d. M. H. Blazer's Nellie					
Mulhocaway Wise Julie	#3-6	335	May	818	42	10919	542
Mulhocaway Butterfat Lawn	3-2	305	Jun	389	18	9059	435
Lynbrook M B H Petunia	4-2	162	Jun	945	45	6298	299
Lynbrook M B H Mercy	4-5	50	Jun	1335	77	2292	132
s. Mulhocaway Butterfat Hollirex		d. Lynbrook Lad's Melody					
Lynbrook M B H Astanna	4-2	138	Jun	1549	65	7659	339
Lynbrook M B H Martha	3-7	296	Jun	487	30	8627	476
Tryon Farm Petal	3-4	69	Jun	1040	49	2547	119
s. Coronation Majestic's King		d. Eastleigh F. Petite					
Mulhocaway Lovely Io	3-5	85	Jun	1131	48	3458	144
s. Mulhocaway Butterfat Adonis		d. Mulhocaway Golden Iona					
Mulhocaway Lovely Opalene	3-4	107	Jun	963	50	3887	189
s. Mulhocaway Butterfat Adonis		d. Mulhocaway Queen Opal					
Greenway Royal Jollity	3-4	248	Jun	909	44	9841	462
Greenway Royal Moonlight	2-11	248	Jun	549	30	6665	335
Greenway Royal Actress	3-4	52	Jun	1429	55	2559	99
s. Lynbrook Royal Prestige		d. Greenway Primadonna					
Greenway Royal Hopeful	3-1	85	Jun	1082	43	3334	140
Greenway Royal Annabelle	2-5	305	Jun	353	19	8510	412
Greenway Royal Lass	3-1	71	Jun	1028	37	2708	112
s. Lynbrook Royal Prestige		d. Greenway Queen Lassie					
Tryon Farm A Yvonne	2-1	154	Jun	771	35	4699	206
Tryon Farm A Ursula	2-1	161	Jun	749	39	4714	230
Tryon Farm Trix	2-3	98	Jun	987	45	3505	160
s. Ideal's Sargon		d. Elmhaven General Canase					
Tryon Farm A Elaine	2-2	58	Jun	1177	56	2242	107
s. Lynbrook Cherub Andy		d. Verney Farm Elsie					
Verney Farm Beauty	# 6-7	330	Apr	347	15	9547	451
Dunwalke D Escoral	5-6	305	Apr	313	15	9432	422
Dunwalke N K Fuchsia	#4-7	281	Apr	481	30	7696	379
Wadsworth Royal Jenny	4-2	305	Apr	101	4	9907	461
Grassland Loubelle	4-3	305	Apr	166	10	9485	519
Mulhocaway Wise Lila	3-3	305	Apr	481	23	8121	388

TYSON, MARGUERITE S. TRUST, JAMES CANYON RANCH, GENOA, NEV.

Del Eden Lustre	4-11	73	Apr	1590	77	3838	190
s. Western Glow Guardsman		d. Del-Eden Louise					

UNZ, RODNEY O., HIGHFIELD FARM, SHARON, CONN.

Highfield Royal Skilla	10-2	87	Jun	2323	81	7069	261
s. Coldspring's Romulus Royal		d. Bethany Wistar's Skilla					
Highfield Financiers Rose	8-10	231	Jun	1052	63	9767	538
Highfield Financiers Celesta	9-2	52	Jun	1389	69	2374	118
s. Fairlawn Performer's Financier		d. Raemelton Triumph Carmen					
Highfield S Rosamund	6-4	150	Jun	1331	51	6451	289
s. Langwater Salute		d. Highfield Prince's Rose					
Highfield Financiers Cherry	6-11	221	Jun	1130	55	9611	476
Highfield Watchfuls Colleen	4-11	129	Jun	1063	56	5459	291
Highfield Watchful Charlotte	4-1	326	Jun	822	45	9700	559
Highfield Watchful Patsy	4-6	134	Jun	882	48	4895	269
Highfield Watchful Charity	3-6	305	May	295	18	9162	554
Highfield Kings W Jeannette	4-3	74	Jun	1381	95	3282	228
s. Fairlawn King's Watchful		d. Coronation Juliet					
Highfield K W Chita	3-5	132	Jun	1019	57	4761	250
Highfield K W Judy	3-5	120	Jun	1305	61	5557	261
s. Fairlawn King's Watchful		d. Highfield S. Junita					
Highfield K W Suzette	3-9	113	Jun	1500	67	6126	268
s. Fairlawn King's Watchful		d. Highfield Royal Skilla					
Highfield K W Rosy	3-8	67	Jun	1444	67	3314	152
s. Fairlawn King's Watchful		d. Highfield Financier's Rose					
Highfield K W Clara	3-2	48	Jun	976	49	1565	79
s. Fairlawn King's Watchful		d. Highfield S. Carol					
Highfield K W Orchid	2-4	293	Jun	999	55	10647	590
Highfield K W Cremona	1-10	283	May	741	41	7202	417
Highfield K W Consort	2-6	83	Jun	998	59	2910	151
s. Fairlawn King's Watchful		d. Highfield S. Ceres					
Highfield Holly King Calander	2-1	139	Jun	984	49	5475	254
Highfield K W Priscilla	2-3	82	Jun	1007	55	2826	151
s. Fairlawn King's Watchful		d. Highfield S. Peer-Lass					
Highfield Princes Juno	7-6	340	Apr	649	37	13146	667

VILTER, WILLIAM B., FOUR WINDS FARM, HARTLAND, WIS.

Four Winds Winter Queen	4-9	217	May	1023	52	9088	448
Four Winds Fascination	4-4	161	May	1316	53	8338	373
Hustlers View Maggies Film	3-8	198	May	1000	44	6968	314
Guernseydale Patricia	3-7	177	May	1174	57	6811	336
Four Winds Beth	3-5	158	May	1220	50	6683	270
Four Winds Darlene	3-4	72	May	1485	75	3408	175
s. Holcomb's Peerless Victor		d. Truda of Pleasant Lane					
Four Winds Mary	2-10	210	May	1044	50	7620	328
Four Winds Queen Victoria	2-5	305	May	495	25	7749	358
Four Winds Trillium	2-6	305	May	548	34	8117	423
Four Winds Dream Girl	2-8	105	May	960	41	3340	137
Four Winds Prue	2-6	186	May	1156	54	7242	330
Four Winds Sunrise	2-4	224	May	992	49	7683	371
Four Winds Sweet Music	2-2	172	May	935	44	5692	260
Norgerts Royal Supreme Mystic	2-1	175	May	960	43	6033	266
Four Winds Jennifer	2-1	266	Apr	626	35	6939	342

WESTERN GLOW FARMS, INCORPORATED, BOW, WASH.

Doris Roses Sally	8-4	365	Apr	172	9	13848	700
Lyons Violet	5-3	101	May	1434	87	4866	271
s. Lyon's Royal's Dexter		d. Valley Gem Vivacious					
Western Glow F Gay Duchess	3-8	305	May	239	15	10659	571
Western Glow F La Rue	3-10	246	May	772	39	9456	449
Crockett Prairie Masters Molly	3-11	168	May	1266	74	7679	416
Western Glow F Beautiful Miss	2-4	300	Apr	787	46	8271	461
Western Glow Lana Lou	2-2	305	May	208	12	8032	434
Western Glow Generals Marygold	2-2	305	May	395	21	9151	488
Butterton Dukes Coral	2-3	284	May	765	46	8061	460
Western Glow F Masher Maiden	2-1	305	May	551	36	9816	569
Western Glow D Mistress	2-2	195	May	1122	68	7433	430
Delphi Dell Lady Maxine	#8-6	74	Nov	1669	90	4496	216
Western Glow F Lillian	#4-3	288	Dec	468	26	11579	560

WHITE, W. T., HALFRED FARMS, CHAGRIN FALLS, OHIO.

Laura of Halfred Farms	7-8	105	May	1212	63	4193	201
Lana of Halfred Farms	3-1	126	May	1107	54	4524	207
Mindy of Halfred Farms	3-1	92	May	936	44	2723	128
s. Spencer Farm Noble		d. Minnie of Halfred Farms					
Rosanna of Halfred Farms	3-2	105	May	745	43	2422	126
Rae of Halfred Farms	2-4	211	May	620	32	4221	204

ZWEEGMAN BROTHERS, ROZELYN GUERNSEY FARM, LYNDEN, WASH.

Rozelyn Marvel Joan	6-11	328	Apr	765	40	12170	625
Rozelyn Milestone Annet	6-1	365	Apr	254	14	11120	577
Rozelyn Mar Emogene	6-3	316	Apr	654	30	10761	484
Rozelyn S H Adria	4-1	233	Apr	919	51	8759	444
Rozelyn S H Laura	3-10	73	Apr	1479	62	3589	161
s. Langwater Supreme Hero		d. Rozelyn Eldee Louise					
Rozelyn S H Mazie	2-11	365	Apr	232	13	9012	452
Rozelyn S H Peach	2-6	365	Mar	139	6	8864	377
Rozelyn S H Hermosa	2-6	365	Mar	357	17	8989	399
Rozelyn Warriors Sylba	2-9	205	Apr	983	51	7579	374
Rozelyn Syl Delle	2-4	204	Apr	613	33	5275	267

SIRE SUMMARIES

Summaries are prepared of sires having ten or more daughters with official production records and only of sires that have daughters completing official records with the use of IBM equipment at the home office. In computing this production summary, all official records are converted to a Mature 305-day, 2x milking basis. The average Type Classification of daughters that have been classified is determined by using a numerical value of 92.5 for Excellent, 87.5 for Very Good, 82.5 for Desirable, 77.5 for Acceptable, 72.5 for Fair and 67.5 for Poor.

SIRE'S NAME	Reg. No.	No. Tested Dtrs.	No. Records	M. E. 305-2x Milk	%	Fat	No. Cl. Dtrs.	Ave. Cl.
&CHARLESCOTE PATRIOT	347969	13	34	8955	48	430	7	789
COLDSPRINGS B R SUPERB	429242	22	32	7347	51	374		
DUANE OF MEADOW BROOK	352932	13	59	8991	47	425		
ELMCREST PROPHETS DOLPHIN	411299	22	46	7584	49	368		
&FOREMOST ROYAL VALOR 16TH	377129	13	37	7970	45	358	12	808
GAYLORD SQUIRES KIPLING	380688	22	75	8756	49	433	16	828
GRAY HAVEN ARGOS CONSTANT	367460	15	28	8392	50	418	4	856
GREEN MEADS PHILO	451198	20	40	8272	45	375		
HILL GIRT ROYAL BUTTER BOY	352090	36	103	6573	49	324		
&HILLTOP BUTTERFAT SAILOR	189152	17	27	8315	49	409	1	825
HINDSDALE GOLDEN RANGER	216598	17	29	9843	46	456	3	758
HOMINY HILL CORONATION PRINCE	431647	20	32	10985	52	569	13	838
HOMINY HILL MAXIM	330781	17	27	8965	50	450	8	803
&HOMINY HILL PERFORMER	412676	22	37	8321	48	402	9	831
HOWLAND MASTERS MAJOR	432774	15	37	7616	47	360		
HUNTERDALE MASTER MAXIM	423884	25	31	8502	53	450	16	814
IDEALS ADMIRAL	452274	21	32	10528	51	532	5	795
IDEALS MARSHALL LAD	385126	19	30	10463	50	526	4	850
IDEALS PRETORES	471167	16	21	10861	50	548	5	825
IDEALS WHITCOMB	432008	20	45	8322	51	426	1	775
IDEALS WISBECQ	406718	31	74	8066	50	403		
KINGS CROWN JEWELLER	408838	20	29	9323	48	446	15	826
KNOCKFIERNAS S APPRENTICE	457628	17	40	8721	42	367		
LIDAS PRINCE OF ROSEGILL	365071	22	70	7524	50	377		
LYNBROOK ANITAS RELIANCE	322050	14	46	9336	50	465	4	775
MADREY FARM BERDENAS PRINCE	390231	11	24	8128	52	426		
MCDONALD FARMS BARONET	330122	21	70	8666	49	423	12	825
&MEADOW LODGE KINGS OKLAHOMA	363395	30	58	9411	48	449	21	831
QUAIL ROOST KING NED	296195	104	186	7939	50	399	25	840
SIR JOHN OF CLOVER TOP	263412	35	86	8496	48	407	10	838
STERLINGOLD PLAYMATE	355909	20	40	7889	51	404	17	802
WANDAMERE DIPLOMAT	308603	46	89	9800	49	484	2	850
WANDAMERE PEER	369080	29	40	8100	54	437	13	821
WELCOME IN FORWARD DUVAUX	373815	23	38	9250	46	427	11	820
&WESTERN GLOW MAN O WAR	394072	42	107	10316	51	523	45	840
WETHERSFIELD PRINCE MARMION	411320	33	75	8419	51	431		
WOODACRES ROYAL PRINCE	407271	31	54	9982	47	470	14	829
WYEBROOK IMPERIAL	363957	52	119	10066	48	480	31	834
&ZENDA MODESTYS ARNO	308548	11	25	10313	46	478	5	815

& Owned or leased by an Approved Artificial Breeding Unit.

Home of . . .
High Test and Production

VISIT → FLYING HORSE FARM South Hamilton, Mass.

We Are Pleased To Send A Top Bred Heifer, By Melody Master Out Of A Dam With Over 19,000 Lbs. Milk, And A Show Bull Out Of An 840 Lb. Fat, 2-Year-Old To —

OKLAHOMA STATE SALE, OCTOBER 24, OKLAHOMA CITY, OKLA.

Himself

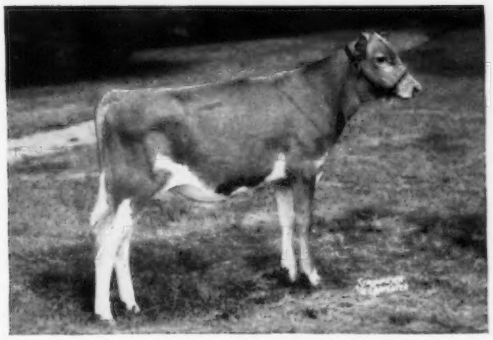

FLYING HORSE LUTE'S KING

Born April 4, 1957

Sire: **Fairlawn K. King.** A full brother to Fairlawn K. Muriel, E 6 times, 16891—904—7yrs—365C—3x, 16517—903—8yrs—365—901 T.M. By Fairlawn H. Eastern King, out of Riegeldale King's Blanche, VG, 15244—841—5yrs—365C—3x.

Dam: **Flying Horse Harmony's Lute,** 15609—840—Sr2—365C—3x. On retest, 7483—348—Sr3—3x in 138 days. 2nd Sr. Yr., E.S.E., 1955. By Flying Horse Melody Master, out of Flying Horse M's Lute, 12772—682—Jr2—365—3x.

FLYING HORSE H. PALOTTERIE

Born August 28, 1955

Due December 1, 1957 to Fairlawn K. King (above). A maternal sister to Flying Horse G. R. Palotterie, 13713—702—Jr2—3x in 306 days.

Herself

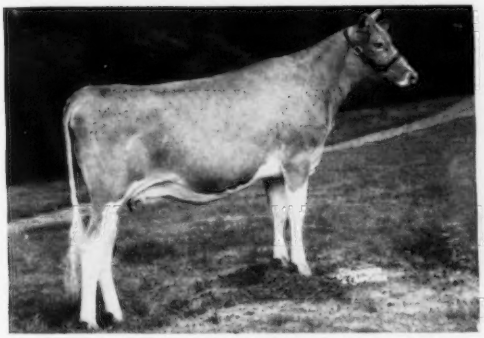

Dam: **Fairlawn Performer's Palotterie**
14688—650—Jr2—365—3x, 19459—840—5yrs—365C—3x. By Fairlawn Memoir's Performer, 50 daus., 80 rec. M.E.—305—2x av. 10469—523, out of Argilla Fair Palotterie 3d, VG, 15900—810—CC—3x, 15907—823—A—3x, 14631—704—6yrs—305C—2x.

Her Proven Sire

Flying Horse Melody Master
All-American Aged Bull, 1954. His first 10 daughters at Flying Horse average 13655 lbs. milk, 717 lbs. fat, all 2-year-olds but one.
Sire: **Flying Horse Musicmaker, AR**
Dam: **Catamount Melody,** E '48 at 11 yrs.
12360—751—Jr2—365—3x, 14047—848—AA—3x.

We Highly Recommend This Top Bull and Bred Heifer For Any Herd

T. B. Accredited — VISITORS WELCOME ANYTIME — Mass. Abortion Free No. 60

FLYING HORSE FARM

South Hamilton, Massachusetts

Please address correspondence to . . . COREY C. GAREY, Manager — GRAHAM FOSTER, Herdsman

OHIO

Guernseys

OUR PERT RICHARD BULL GOES TO THE
FIRST PENNSYLVANIA ARTIFICIAL BREEDING COOPERATIVE,
LEWISBURG, PENNSYLVANIA

A Proved Sire . . . **35 Daughters In Our Herd**

PRODUCTION

The first 15 daughters by PERT RICHARD have 20 records that average 10158—480 on 2x.

TYPE

19 daughters have been classified, 1 E, 6 VG, 8 D, 4 A.

The PERT RICHARD daughters in our herd are being bred to these 2 well-bred McDonald bulls —

McDONALD FARMS JOLLY SCION
Born November 3, 1952

Sire: **McDonald Farms High Neptune.** 16 daughters classified, 3 Excellent, 8 Very Good, 4 Desirable.

Dam: **McDonald Farms Le Pretoria,** 11313—613—Sr2—365C—3x. Full sister to McDonald Farms Le Reba (VG), 14348—708—Sr4—365—3x. 1st prize 2-year-old, N.Y., 1953. She is dam of McDonald Farms Pre Vena, All-American Heifer Calf, 1955.

McDONALD FARMS ROYAL ZEBO
Born February 9, 1956

Sire: **McDonald Farms Jolly Paragon**
The LADY AUGUSTA and JOLLY LADY families.

Dam: **McDonald Farms Pre Phyllis**
Classified Very Good
12383—601—Jr2—365—3x
15361—741—Jr4—365C—3x
A daughter of McDonald Farms Prediction, AR

We will sell a few well-bred females. Bull calves out of our very best cows are also available. Write us your needs.

MRS. HAZEL H. BEACH
ROBERT D. SOMMERS } Owners

GOLDEN GUERNSEY

COGNIAC FARM
R. D. 3 — LONDON, OHIO

Our Senior Herd Sire Combines The Best Of Ideal Breeding

IDEAL'S ROSETTA'S STANDBEST
Born December 22, 1952
4 daughters fresh and on test — 6 more due soon.

His Dam

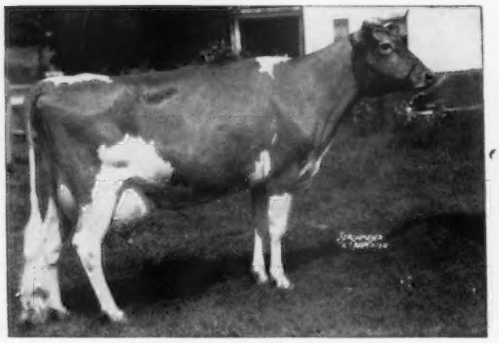

Ideal's L. D.'s Rosetta
11906—620—Jr2—365C—3x
14569—755—Jr4—365C—3x
17682—921—5yrs—365C—3x
17931—993—6yrs—365—3x
2 tested daughters

Rosetta is by Ideal's Lettie's Duke, 92 daughters, 181 records average 11695—598—305—2x—M.E.

His Sire's Dam

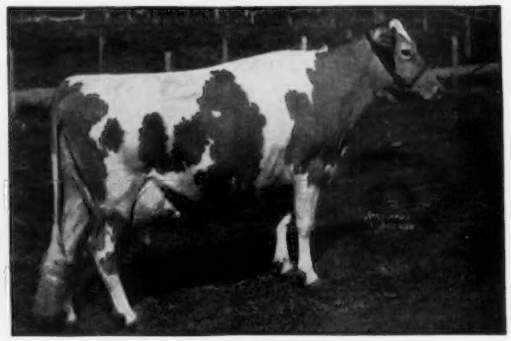

Clara Bell of Lone Pine
14797—*809—Sr4—HIR—3x
18241—1019—A—3x
18155—980—AA—3x
16648—842—A—3x
13284—*650—A—305—3x
4 tested daughters, 2 summarized sons

Ideal's Main Stay
22 daughters, 10015—508—305—2x—M.E.

Ideal's Dandy Boy
19 daughters, 10347—500—305—2x—M.E.

Ideal's Standbest - sire of our Ideal's Rosetta's Standbest bull.

Clara Bell sons sire production.

STOCK FOR SALE AT ALL TIMES. Send for our list of available females and bull calves. Our cows are backed by 7 years of HIR testing.

Leroy Lindley
Gordon F. Smith

SANDY HILL FARM
1801 Gephart Road, Hamilton, Ohio

OHIO

Guernseys

Two King Daughters Consigned —

15th OHIO GUERNSEY CLASSIC SALE, October 16, 1957
Fairgrounds, Delaware, Ohio

Fireside Argo's Gay King, he by Blakeford Argo, out of Fireside Gay Lady, 11813—635—Jr2—365—2x. Next dam, Aigler Farm Gay Lady (below).

Fountainhead of The Gay Lady Family

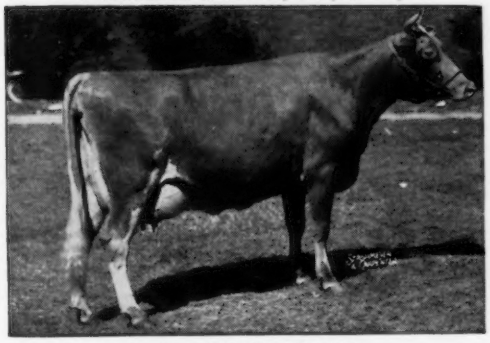

AIGLER FARM GAY LADY
13525—735—Sr3—365—3x. 16609—893—9yrs—365—3x
Dam of 7 AR daughters
Over 75 granddaughters in our herd.

SELLING —

1. **FIRESIDE KING'S VIOLET**

   Born December 15, 1954

   Fresh August 11 and selling open.

   Dam: **Fireside Czar's Violet**
   6878—346—Jr3—336C—2x
   A daughter of Fireside Levity Czar, out of Fireside Violet, VG '47, 10043—428—Sr3—305C—730 T.M.

2. **FIRESIDE KING'S LOVELY**

   Born May 2, 1954
   8064—456—Jr2—305—2x (pending)
   Will be fresh and selling open.

   Dam: **Fireside Lovely**
   A daughter of Fireside Levity Czar, out of Fireside King's Lover, 3 records include, 9981—472—Sr3—305C—2x.

The farm is located 7 miles southwest of Bellevue on State Route 18.

HOWARD J. ZIEGLER and Sons
Phone: Bellevue 2-8767

GOLDEN GUERNSEY

FIRESIDE FARMS
CLYDE, OHIO

GOLD BANNER FARM

Our Senior Sire From The Great Bertha Family

GOLD BANNER FARMS' FAVOR

Born January 10, 1949

(Owned jointly with Norbert Dues, Coldwater, Ohio)

His Paternal Granddam

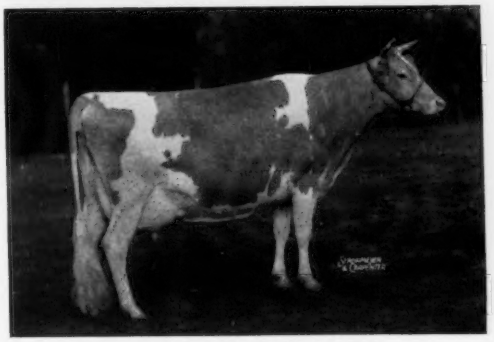

Franchester Noble Lassie
4 records including
13881—603—BB, 12474—547—AA
Dam of 1 AR son and 4 AR daughters.

Sire: **Lone Pine Freeman**
24 daus. av. 9496—455 (305—2x—M.E.). A son of Langwater Freeman, out of Lassie.

Dam: **Banner Boy's Bertha**
10 records av. 9959—536—2x
11234—628—AHI—730
11366—602—11yrs—HIR—730
Dam of 4 tested daughters with a total of 33 official records.

For longevity and production select a Favor son for your next herd sire.

CARL FORTKAMP

GOLDEN GUERNSEY

COLDWATER, OHIO

HADDON FARMS Consign To The Oklahoma State Sale, Oklahoma City, October 24, 1957

TWO OUTSTANDING THREE-YEAR-OLDS

Haddon's C. Katie, Vacc.

11077—504—Jr2—HIR—305—2x (pending)

Sire: **Haddon's J. Count**

Dam: **Haddon's J. Kindness.** Katie is due November 1, 1957, to **Haddon's M. Rusty George.** S.: Sterlingold Melvin. D.: Haddon's J. Tina, 12372—526—Jr2—305C—2x, 14783—676—Jr3—365C—2x, Class Leader 7th milk, 15514—714—Jr4—HIR—305—2x, Class Leader 2nd milk, 5th fat.

Her Dam

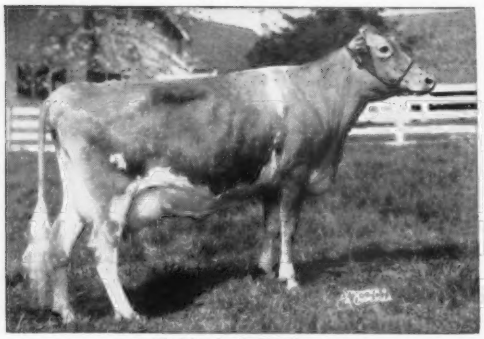

Haddon's J. Kindness
12473—648—Jr3—365C—2x
Sold, $1,200, N. J. Sale, 1956.

Haddon's M. Celia, Vacc.

10427—528—Sr2—365—2x (pending)

Sire: **Sterlingold Melvin**

Dam: **Haddon's Connie,** 11341—472—5yrs—305C—3x. Celia is due December 7, 1957, to **Fairlawn Actor's Jupiter.** S.: Fairlawn Peerless Actor. D.: Fairlawn H. Erma, 17333—895—7yrs—365—3x, 13602—672—5yrs—305C—2x.

Dam's Half-Sister

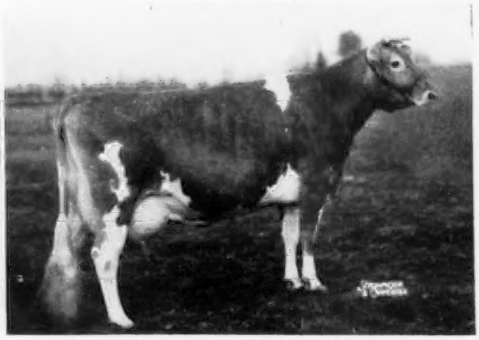

Haddon's Sunny's Caroline (9 years old)
12961—561—Sr2—365C—3x, 14090—597—5yrs—365C—3x.
Classified VG 4 times

Haddon's K. Sensation, born January 2, 1957

A real show prospect. Should sire good udders.

Sire: **Gardenville Coronation King**

Dam

Haddon's Sunny's Caroline (9 years old)
12961—561—Sr2—365C—3x, 14090—597—5yrs—365C—3x. Classified VG 4 times. 2 AR daughters, 1 yearling daughter. Have used 2 of her sons at Haddon Farms.

Dam: **Haddon's Sunny's Caroline**

His Half-Sister

Haddon's M. Coquette (E '53 '54 '55—VG '56)
14065—707—Jr2—365—3x, 11982—599—5yrs—HIR—3x in 244 days on test. Sold to Bluff View Farm, Dallas, Texas.

His Half-Brother

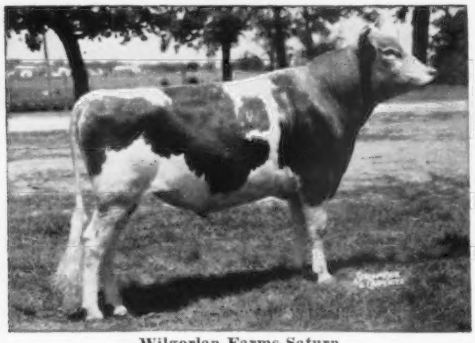

Wilgorlan Farms Saturn
Top Bull, $12,000, 1955 to Bluff View Farm, Dallas, Texas.

His Dam's Granddaughter

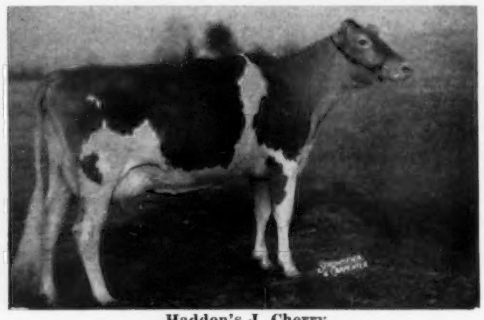

Haddon's J. Cherry
13410—677—Sr2—365C—2x, 13290—642—Sr3—3x in 279 days on test. Sold $3,700, Eastern Guernsey Sale, to Howard J. White, Middletown, Del.

This is one of my largest families at Haddon Farms.

HADDON FARMS

GOLDEN GUERNSEY

Route 1 — Marlton, New Jersey

State Bang's Free No. 96 — Calfhood Vaccinated — Federal Accredited Herd No. 135475

RUSSELL PRICKETT — Tel: Had. 9-4784

Mt. Ararat FARMS

GUERNSEY CATTLE · GOLDEN GUERNSEY MILK · DAIRY PRODUCTS

Maternal Sisters

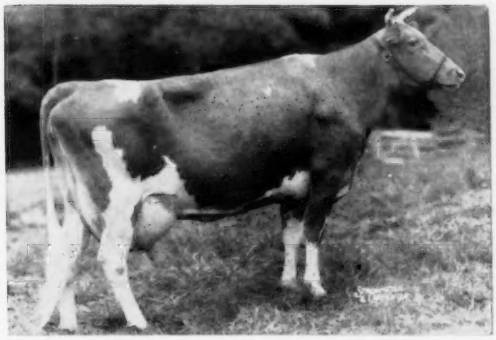

Fancier's Della of Mt. Ararat

8769—380—Sr2—305—2x
13725—582—Sr3—305C—2x (Milk Class Leader when made)
16879—710—Sr4—365C—2x (1st place in milk when made)
16409—733—6yrs—365C—2x (Milk Class Leader when made)
8694—413—7yrs—305C—2x
10476—493—8yrs—365C—2x

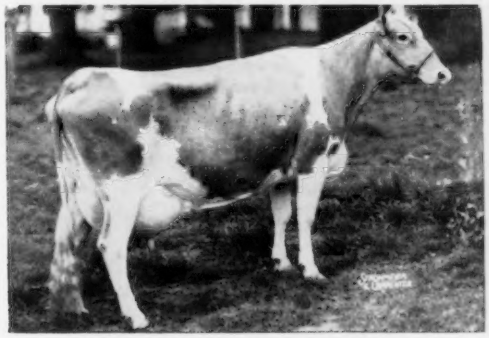

Mt. Ararat Nordic Jinx

9518—457—Jr2—305C—2x
13762—699—Jr3—365—2x (Milk Class Leader when made)
11907—629—Sr4—HIR—305C—2x
15952—727—5yrs—HIR—305—2x (pending)

A daughter of Jinx is consigned to Pa. State Sale.

MT. ARARAT FARMS

PORT DEPOSIT, MARYLAND

FRANK D. BROWN, JR.
Owner

H. E. ROBERTS
Manager

JOHN WARE
Herdsman

NEW ENGLAND
SPRINGFIELD — OCTOBER 25

37th GUERNSEY SALE

Friday, October 25, 1957, at 12:30 P. M.

Eastern States Exposition Grounds, Springfield, Mass.

LOTS OF BIG COWS THAT LOVE TO GIVE QUANTITIES OF MILK . . . YES, 60-LB. COWS AND ONE WE FOUND OUT IN THE "WOODS" WILL BE MILKING 60 AT SALE TIME . . . HER DAM IS A 60-LB. COW AND THE NEXT DAM MILKED 60-LBS. . . . that's what we call "60-lb. inheritance." All fresh or close-up cows and bred heifers . . . 50 of'em from MAINE, NEW HAMPSHIRE, VERMONT, CONNECTICUT, MASSACHUSETTS, NEW YORK.

Featuring "WOODS COWS" FROM AWAY OUT IN THE STICKS where we traveled to far corners to farmers who would let us take their best cows and bred heifers due at sale time . . . just like those that buyers had such wonderful luck with last year and asked for more when one cow milked up to 62 lbs. per day, another just over 60 lbs., and two were reported over 50 lbs. daily 2x in their new homes. 'WOODS COWS" are good because they have to support their owners and they sure respond handsomely to comforts they've never had on the outer farms where it's "catch at catch can." Never forced with too much grain, they're the kind from which great herds have been built.

YES, THERE'LL BE A TOP BULL OR TWO AND COWS FROM THE "SOCIAL REGISTER" WITH PEDIGREES AS LONG AS YOUR ARM . . . BUT THEY'LL BE FRESH OR RIGHT CLOSE-UP BECAUSE **OSTENSIBLY THIS IS THE GREATEST MILK SALE OF THE SEASON.**

Everything Bang's Certified, Accredited, Vaccinated. Write for a catalog.

DUNN & HARWOOD, Sales Managers, Cordaville, Mass.

A Double Grandson of Levity Crown Consigned —
15TH OHIO GUERNSEY CLASSIC SALE, OCTOBER 16, 1957 FAIR GROUNDS, DELAWARE, OHIO

KINGENDALE CHAMP'S COLONEL
Born January 23, 1957

His Double Grandsire

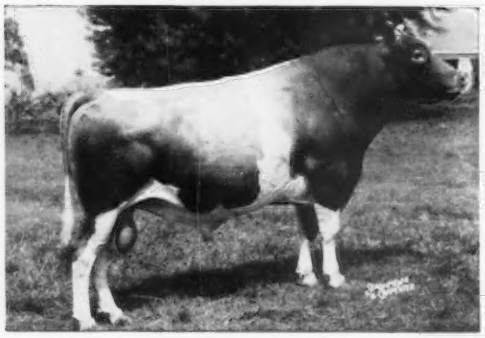

GAYOSO LEVITY CROWN
Won his class wherever shown as a 2-year-old with 2 championships. Sr. & Gr. Ch. 4-year-old, Ind., 1949; 1st Sr. Get, Ohio, 1952, 1954, 1955, Ind. & Ky., 1955. 29 daughters classified, 3 E, 15 VG, 8 D.

His Dam

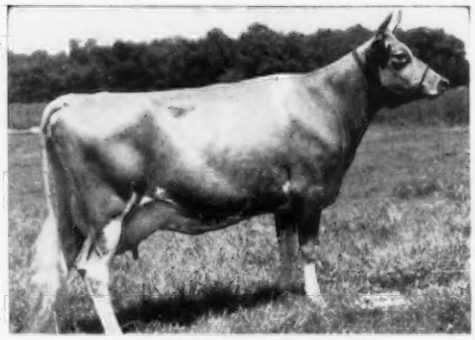

KINGENDALE LEVITY'S SADE
Excellent '53—VG '52 '54
13644—685—6yrs—DHIA—2x
12171—589—7yrs—DHIA—2x
Next Dam: **Sweet Sue of Maple Farm**
13236—625—10yrs—DHIA—2x

ALSO SELLING—

KINGENDALE LEVITY'S POLLYANN, born December 6, 1951, a VG daughter of Crown with 8375—436—Sr3—DHIA—2x, on retest, 9236—473—Sr4—DHIA—278 days—2x. Fresh and selling open. Full sister to Kingendale Levity's Karat, Excellent 3 times, sold for $1,900 in the 1955 Franchester Sale.

GAYOSO VIEW'S REMUS DAWNITA, born March 2, 1954, on test with 7774—412—Sr2—DHIA—278 days—2x, fresh and selling open.

"A Farmer's Herd With A Millionaire's Quality"

KINGENDALE GUERNSEY FARM — Route 7, Muncie, Indiana

Bang's Certificate No. 5588G T. B. No. 315882 DARIUS KINGEN & SON

THE INVITATIONAL SALE HAS BEEN POSTPONED TO NOVEMBER 15, 1957, AT THE FAIRGROUNDS, TRENTON, NEW JERSEY. ANYONE WISHING TO CONSIGN, KINDLY INFORM EITHER THE PATE OR MERRYMAN SALES COMPANIES.

From Mulhocaway, Premier Breeder and Exhibitor, 1957 N. J. Show

A Maternal Brother to ROSENKAVALIER

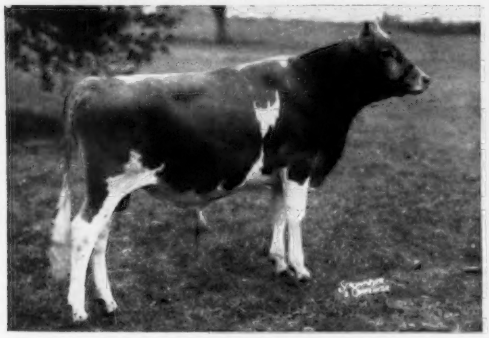

MULHOCAWAY BUTTERFAT ROSS
Dropped October 12, 1956

Sire: **Mulhocaway Butterfat Hollirex.** 6 daus. cl. av. 85.4. The American Guernsey Cattle Club Summary, 10 daus. 10 records 11109—550—305—2x M.E.

Dam: **Mulhocaway Butterfat Rose.** Gold Lifetime Cert. Dec. 1955. 7 lactations, 76130—3814. 13317—729—5yrs—365C—3x, 10290—505—7yrs—305C—2x, 10673—516—8yrs—305—2x, 11352—567—9yrs—305C—2x, 12083—564—10yrs—305—2x.

Dam of: **Mulhocaway Butterfat's Rosie** (VG). Gold Lifetime Cert. 1945-1954. 8 lactations, 84587—4733—2X—3X. 16566—934—8yrs—365C—3x, 13484—738—9yrs—365—2x, 13323—651—11yrs—HIR—365—2x. **Mulhocaway Rosenkavalier,** sold $5,000 New Hampshire—Vermont Breeding Assn. 29 daus. 9525—512—305—2xM.E. 25 cl. daus. 85.6.

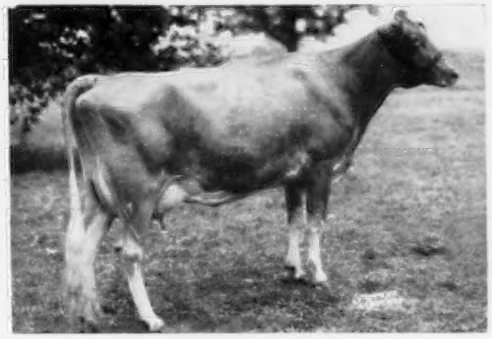

MULHOCAWAY LOVELY SPRITE
Dropped January 28, 1954
On test 73 days, 3568—179—2X—HIR

Sire: **Mulhocaway Butterfat Adonis**
32 daus. av. 8794—465—305—2x M.E., 32 daus. cl. av. 85.1%

Dam: **Mulhocaway Butterfat Fairy,** VG
12647—614—Jr3—365—2x, 16098—778—Sr4—365C—3x. 2 AR sons, 2 AR daughters. She by Hilltop Butterfat out of Aldrich Farm Fawn, VG, 16460—733—10yrs—305C—3x.

From SPRINGWATER FARM owned by Richard Linburn, Stockton, N. J., an exceptionally fine cow 6 years old, due Stepember 15, **SPRINGWATER'S HONORABLE BLANCHE,** 7928—411—Sr3—HIR—298C—2x, 9397—455—Sr4—HIR—305C—2x.
Her Sire: Woodacres Honorable Phil
Her Dam: Springwater Lady Mary
10121—467—305—2x—DHIA—4yrs. old
9462—533—305—2x—DHIA—5yrs. old
10632—471—305—2x—DHIA—5yrs. old

Other Consignments Will be Listed in Future Journal Advertisements

THE PATE SALES COMPANY
2064 Lawrenceville Road
Trenton, New Jersey

SALE MANAGED BY

THE MERRYMAN COMPANY
Sparks
Maryland

15th Annual Kansas Guernsey Breeders Sale

FRIDAY, OCTOBER 18, 1957 AT 12:30 P. M.

AT FAIRGROUNDS, OTTAWA, KANSAS

THE **QUALITY** OF THIS YEAR'S CONSIGNMENTS **IS OUTSTANDING** WITH MOST OF THEM FRESH OR HEAVY SPRINGERS.

THE SALE COMMITTEE FEELS THE CATTLE CONSIGNED ARE THE FINEST EVER OFFERED IN THE STATE OF KANSAS. OUR SELECTION COMMITTEE GUARANTEES THIS STATEMENT.

IN THE SALE ⟶ 40 TO 50 HEAD

Including Several Fine Sire Prospects • Cows • Bred Heifers • Open Heifers

THE SALE PROVIDES A GOOD OPPORTUNITY FOR 4-H AND FFA MEMBERS TO SELECT ANIMALS FOR THEIR DAIRY PROJECTS.

AUCTIONEERS — WHITEY THOMSON, WALTER HAND, HOWARD ZOOK
BILL BERTHOLF, ADVERTISING MANAGER, WICHITA, KANSAS

For Catalogs Write — C. J. GRABER, President, KANSAS GUERNSEY BREEDERS' ASSN., NEWTON, KANSAS.

A PRINCE IN NAME AND A PRINCE IN FACT

The Junior Champion at Sacramento

VALLEY OAKS PRISCILLA'S PRINCE

Born July 17, 1956

First in class at 6 California shows, junior champion at 4 of them, including the California State Fair.

Sire: Fairlawn Peer's May Royal (at Tri-State)
Sire: Fairlawn Actorine's Peerless (at Shamrock)
Dam: Fairlawn Actor's Ithela (E—2x)

Dam: Valley Oaks Chic Priscilla (E)
Sire: Fairlawn Hornet's Sheik (at Badger)
Dam: Happyholme Pretorian's Velmia (E—5x)

When he is old enough, we are going to start breeding him in company with Jack Nicewonger, Hazelwood Farm, Lodi, who has had him out on the show circuit. He is the best calf of his age that we have ever seen.

His Dam

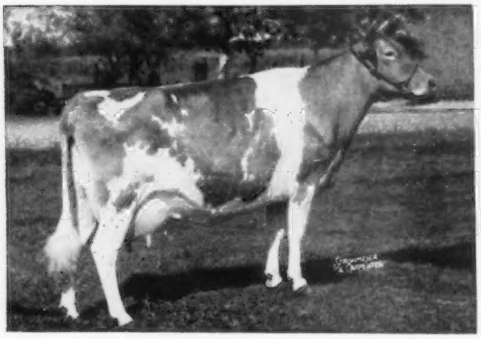

VALLEY OAKS CHIC PRISCILLA (E)
Grand champion cow California State Fair and Cow Palace, in 1955 and 1956.
11040—574—Sr2—HIR—365—2x

His Sire's Dam

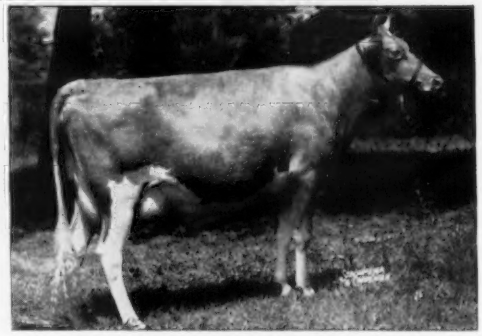

FAIRLAWN ACTOR'S ITHELA (E—2x)
12509—551—Sr2—365C—3x
12758—610—Sr4—365—3x
2 Tested Daughters
1 Proven Son

Valley Oaks

LLOYD BURLINGHAM and WILLIAM CUNNINGHAM, Owners

Address Correspondence to
WILLIAM CUNNINGHAM, Manager
Rt. 1, Box 39, Galt, Calif.

SECO FARMS

Arcadia • Missouri

In the Beautiful Arcadia Valley

Would You Like To Improve Your Herd?

VISIT OUR HERD AND MAKE SELECTIONS FROM 30 HEAD, FOR SALE AT PRIVATE TREATY DUE TO THE SALE OF ONE OF OUR FARMS.

WE ARE SELLING COWS — BRED HEIFERS — OPEN HEIFERS. ALL ARE CLOSELY RELATED TO THESE 2 SIRES, OUT OF DAMS WITH GOOD PRODUCTION RECORDS:

FAIRLAWN ACTOR'S FORWARD

Gr. Ch., Royal Dairy Show, 1949. 2nd Aged Bull, Mo., 1949. He sired type and production. 27 AR daughters, 4 over 700, 9 over 600, 20 over 500 lbs. fat. 20 classified, all above the line, 10 VG, 8 D, 2 A.

Sire: **Fairlawn Peerless Actor, AR**
68 daus., 124 rec. M.E.—305—2x av. 10318 M, 4.8%, 496 F. 56 classified daughters av. 84.8%.

Dam: **Fairlawn F.P. Gusta,** VG 4 times
13189—653—Jr2—365—3x
13466—634—Jr4—305C—3x
15807—784—6yrs—365C—3x
12991—607—7yrs—305C—2x

+

GAYHEAD'S IMPERIAL

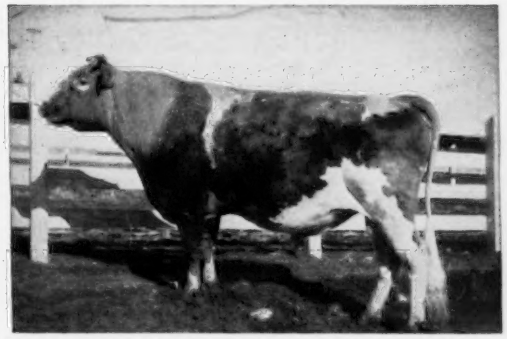

32 PR sons, 81 AR daughters, 7 over 800, 15 over 700, 34 over 600 lbs. fat. 54 classified daughters average 82.4%.

Sire: **Gayhead's Favor, AR**
By Green Meadow Monitor, out of Valor's Favorite, 16037—756—A—3x, dam of Gayhead's Queen Fancy, 19225—840—AA—3x.

Dam: **Gayhead's Immortelle**
11922—581—Jr2—365—3x
3 AR daughters include:
Gayhead's Humility
19243—866—Sr4—365C—3x

PLAN TO VISIT THE FARM SOON AND HASTEN THE IMPROVEMENT OF YOUR HERD BY SELECTING SOME TOP CATTLE

SECO FARMS - Arcadia, Missouri

Federal Accredited 540906 . . . Vaccinated — Negative

GUY E. KENNEDY, Manager

OKLAHOMA STATE SALE

THURSDAY, OCTOBER 24, 1957, OKLAHOMA CITY

ANOTHER GREAT GROUP OF CATTLE CONSIGNED BY LEADING HERDS FROM THE EAST AND SOUTHWEST

The 5 Bulls Are FIT To Head Any Herd

Check me for accuracy — M. W.

From MULHOCAWAY FARM
★ **MULHOCAWAY BUTTERFAT TRUSTEE**

Himself

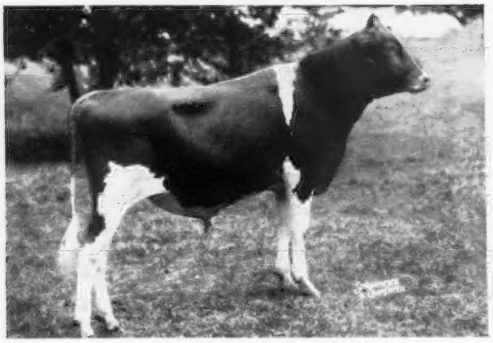

Born September 21, 1956
An intensely-bred Butterfat bull.
Sire: **Mulhocaway Butterfat Adonis, AR**
Dam: **Mulhocaway Bell Hopeful**, VG
10975—645—Sr3—305C—673 T. M. By Two Brooks Carillon, out of Mulhocaway Hopestill G., VG, 10479—543—13yrs—HIR—305—2x (pending).

From MEADOW LODGE FARMS
★ **MEADOW LODGE LeDORIAN**
Born February 16, 1957
Sire: **Meadow Lodge Melo Leader**
By Flying Horse Maestro, a son of Catamount Melody, E.

His Sire's Dam

Foremost Royal's Lilly, E '50 '56
17311—788—Sr4—365—3x
Dam: **Meadow Lodge Lady Dorie** (VG '56), 10761—554—Jr2—365—3x
1st 2-year-old, Oklahoma, 1956.

Himself

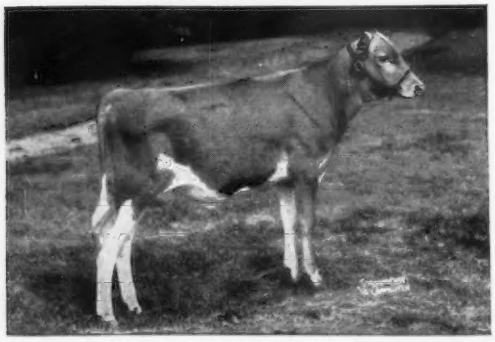

From FAIRLAWN FARMS
★ **FAIRLAWN ACTOR'S DEMONSTRATOR**

Himself

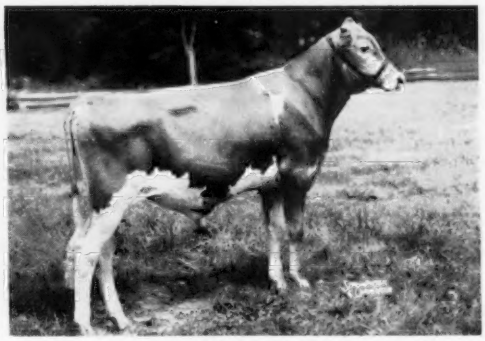

Born December 18, 1956
Sire: **Fairlawn Peerless Actor, AR**
Dam: **Fairlawn K. Faith**, 12107—631—Jr2—365C—2x. On retest, 9894—500—Sr3—2x in 217 days. By Fairlawn H. Eastern King, out of Fairlawn Actor's Quality, 14798—728—Jr2—365—3x, full sister to Actor's Faithful, 16971—681—Jr2—365—3x.

From HADDON FARMS
★ **HADDON'S K. SENSATION**
Born January 2, 1957
A real show prospect.
Sire: **Gardenville Coronation King.** 80 daus., 139 rec. M.E.—305—2x av. 9281 M, 5.3%, 490 F.

His Dam

Haddon's Sunny's Caroline (VG 4 times), 12961—561—Sr2—365C—3x, 14090—597—5yrs—365C—3x. A daughter of Haddon's Connie, 11341—472—5yrs—305C—3x.

From FLYING HORSE FARM
★ **FLYING HORSE LUTE'S KING**
Born April 4, 1957
Sire: **Fairlawn K. King**
A full brother to Fairlawn K. Muriel, E 6 times, 16891—904—7yrs—365C—3x, 16517—903—8yrs—365—901 T. M.
Dam: **Flying Horse Harmony's Lute**
15609—840—Sr2—365C—3x
2nd Sr. Yr., E.S.E., 1955.
By Flying Horse Melody Master, AR, out of Flying Horse M's Lute, 12772—682—Jr2—365—3x.

For Catalogs Write: MORT WOODS, Sale Manager, ARDMORE, OKLAMOMA

HERE ARE SOME OF THE FINE FEMALES CONSIGNED TO . . .

OKLAHOMA STATE SALE

THURSDAY, OCTOBER 24, 1957, OKLAHOMA CITY

THEY HAVE THE BREEDING AND TYPE TO MAKE TOP HERD ADDITIONS

From GOLDEN HARVEST FARM
★ **GOLDEN HARVEST C. JANICE** (Vacc.)
Born March 23, 1955. Due November 13, 1957, to Sterlingold Lord Wilgorlan.
Sire: **Nyala Supreme Commander**
19 daus. 32 rec. M.E.—305—2x, 9367—494.
Dam: **McDonald Farms King's Janora**
12260—629—Sr2—365C—3x
14639—744—5yrs—365—3x

From J. JENE MUNGLE, Atoka, Okla.
2 cows including:
★ **MUNGLE'S ACME DILENA** (Vacc.)
Born November 12, 1952. Fresh August 11, 1957.
7498—348—Sr2—HIR—298C—2x
Sire: **Foremost Acme 28th, AR**
By Foremost Acme, out of Brooknill Dolly, 12325—607—A—3x.
Dam: **Mungle's Di Lena**
7900—367—Jr4—HIR—550 T. M.

From VIRGIL LORENZ, Hitchcock, Okla.
★ **RED HILL VENDERA**
Born August 12, 1953. Due September 17, selling open. 9120—406—Jr2—311—2x—DHIA. 1st prize 2-year-old, Muksogee Free State Fair, 1956. 2nd prize 2-year-old, Tulsa, 1956, and 3-year-old, Tulsa, 1957.
Sire: **Lily Lane Vendor**
By Meadow Lodge King's Dalton, AR, out of Lily Lane King's Lad's Ventry, E, 13058—651—6yrs—365C—3x.

From LILY LANE FARM
A pair of full sisters from V family.
★ **LILY LANE LAD'S VERLINDA** (Vacc.)
Born January 20, 1952. Due September 1, 1957, to Boehle's King Star.
Sire: **Meadow Lodge King's Lad**
Dam: **Lily Lane Footprint's Verilee**, VG
8329—406—Jr4—305—2x

Their Dam's Dam

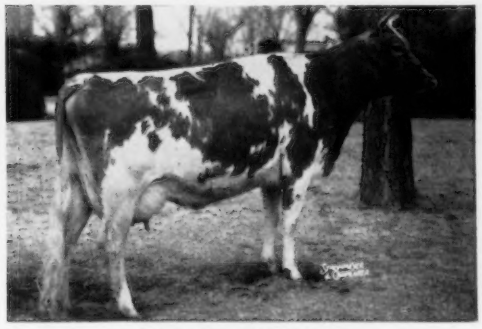

Lily Lane King's Lad's Velera
8627—483—Jr2—305C—2x
12221—674—Jr3—365C—976 T. M.
1st 2-year-old, Sr. & Gr. Ch., Okla., 1949.

OTHER CONSIGNORS: GEO. GAY, Oklahoma City, Okla.; OKLAHOMA STATE UNIVERSITY; E. L. GOSELIN, Oklahoma City, Okla.; MULHOCAWAY FARM, Clinton, N. J.; HANOVER HILL FARM, Yorktown Heights, N. Y.; WOODACRES FARM, Princeton, N. J.; MEADOW LODGE FARM, Oklahoma City, Okla.; FAIRLAWN FARMS, Millis, Mass.; GREAT ELM FARM, INC., Dover, N. H.; COOPER FARMS, Ardmore, Okla., ERWIN FARMS, Conway, Ark.; SINGLEY DAIRY, Little Rock, Ark.; ROLDO DAIRY, Scott, Ark.

From MICHAEL M. MAYER, Muskogee, Okla.
★ **FORWARD'S MARYANN** (Vacc.)
An outstanding show cow shown by her owner, a 4-H boy.

Herself

Born November 1, 1951. Due September 10, selling open. Winner of blue ribbons, 1952, 1953. Gr. Ch., Okla., Tri-State Fair, 1954, 1955, 1956.
7950—405—4yrs—DHIA—2x
8005—415—5yrs—DHIA—2x
Records made under adverse drought conditions.
Sire: **Gaylord Conqueror's Forward**
Dam: **Betty's Josephine**

From JOHN WINTER, Jr., Hitchcock, Okla.
★ **PLAINVIEW FARMS KAREN**, VG '56 (Vacc.)
Born October 10, 1953
8268—515—Jr2—HIR—363C—2x
8260—500—Jr3—HIR—305—2x (pending)
2nd prize 2-year-old, Tulsa State Fair, 1956. Due October 26 to Rosebud Farm Fillmore.
Sire: **Meadow Lodge Kingmaker Select**
Dam: **Plainview Farm Verona**
9190—577—5yrs—DHIA—2x
8179—554—6yrs—HIR—286 days—2x
Full sister to Plainview Farms Proud Vanity, VG '56, 9996—*760—Jr3—HIR—305—2x.

From HADDON FARMS
2 cows due in Fall.
★ **HADDON'S C. KATIE** (Vacc.)
Born July 1, 1954
10217—463—Jr2—HIR—2x in 271 days
Due November 1, 1957 to Haddon's M. Rusty George.
Sire: **Haddon's J. Count**
Dam: **Haddon's J. Kindness.** 9106—467—Jr2—305C—2x, 12473—648—Jr3—365C—2x. Sold for $1,200, 1956.

From BLUFF VIEW FARM
★ **BLUFF VIEW ANSON'S JUDY**
Born August 21, 1952
10807—488—Jr4—HIR—305—3x
Due September 30, selling open.
Sire: **Douglaston Challenger's Anson**
Dam: **Knightdale Noble Judy**, VG '56
14767—682—5yrs—365C—3x
17772—828—8yrs—365—3x

From FLYING HORSE FARM
★ **FLYING HORSE H. PALOTTERIE**
Born August 28, 1955
Due December 1, 1957, to Fairlawn K. King.
Sire: **Flying Horse Melody Master, AR**
Dam: **Fairlawn Performer Palotterie**
14688—650—Jr2—365—3x, 19459—840—5yrs—365C—3x

For Catalogs Write: **MORT WOODS, Sale Manager, ARDMORE, OKLAHOMA**

We Consign - -

OKLAHOMA STATE SALE, OKLAHOMA CITY, OCTOBER 24, 1957

Meadow Lodge LeDorien, Born February 16, 1957

His seven nearest dams average 13591—676

LeDorien is a straight, flashy individual sired by Meadow Lodge Melo Leader (Flying Horse Maestro—Foremost Royal's Lilly, E '56, 17311—788—Sr4—365—3x), and out of Meadow Lodge Lady Dorie, VG '56, 10760—562—Jr2—365C—3x, 5667—275—Sr3—HIR—2x in 163 days on retest, she a daughter of Meadow Lodge Royal Maker and out of Riegeldale Maxim's Dorie, VG '50, 12384—636—Sr3—365C—3x.

His Dam

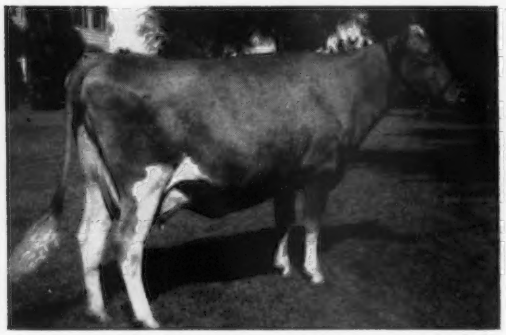

(snapshot)

MEADOW LODGE LADY DORIE, VG '56
10760—562—Jr2—365C—3x
5667—275—Sr3—HIR—2x in 163 days. 1st 2 Yrs., Okla., 1956.

His Paternal Granddam

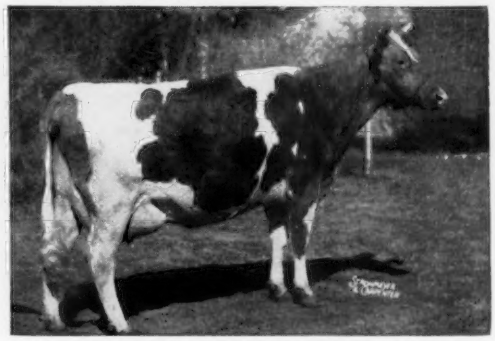

FOREMOST ROYAL'S LILLY, E '56
10932—505—Jr2—305C—3x
17311—788—Sr4—365—3x

MEADOW LODGE SWEET KESSA, D '56, Born March 19, 1951. A big, strong, dairy cow with 12830—625—Sr3—365—3x. Due to freshen October 5, and sold open. Kessa is by Meadow Lodge Sweet Boy (Meadow Lodge King's General—Meadow Lodge Rex's Sweetheart, VG '47, 17181—782—5yrs—365C—3x) and out of Meadow Lodge Kessa, 10433—541—Sr3—365C—3x, a Meadow Lodge Rex's Kingmaker daughter and a granddaughter of Cooper's Augusta's Bess, 21546—1029—A.

In The Sale

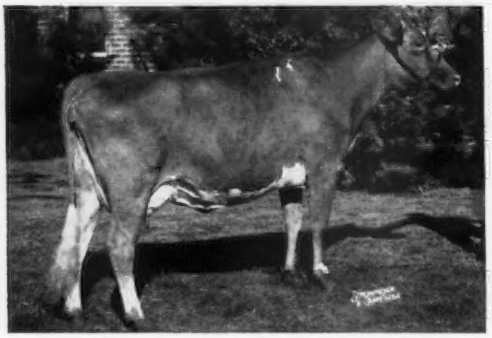

MEADOW LODGE SWEET KESSA, D '56
9661—492—Sr2—365C—3x
12830—625—Sr3—365—3x
Fresh October 5.

Her Paternal Granddam

MEADOW LODGE REX'S SWEETHEART, VG '47
12625—619—Sr2—365—3x
17181—782—5yrs—365C—3x
Dam of 3 AR daughters.

MEADOW LODGE LETTE, Born March 11, 1955. A very nice bred heifer due to freshen October 27 to service of Meadow Lodge High Music (Meadow Lodg King's Trumpeter—Meadow Lodge Melbetta, E 3 times, 16126—801—7yrs—365—3x). Lette is by Meadow Lodge King Loyal, AR (Meadow Lodge King of The Meads—Foremost Royal's Lilly, E '56, 17311—788—Sr4—365—3x) and out of a Bournedale Rex daughter with 11471—560—5yrs—365C—3x; next dam, 15909—773—7yrs—365—3x.

MEADOW LODGE MISS MO-MARIE, Born December 3, 1954. Another nice, deep, bred heifer due to freshen December 12. Sired by Flying Horse Maestro (Flying Horse Colonel's Promise—Catamount Melody, E '48, 14047—848—AA), and out of Meadow Lodge Mo-Marie, D '56, 10122—522—Sr4—365—3x, in turn a daughter of Meadow Lodge Queen R. Martha, VG '50, with 13228—708—Jr4—365—3x.

VISITORS ALWAYS WELCOME

MEADOW LODGE FARMS

ACCREDITED — **Established 1933** — NEGATIVE

8000 S. W. 29th STREET — OKLAHOMA CITY, OKLAHOMA

KENT B. HAYES, Owner — MELVIN MARTIN, Herdsman

Spruce Shadows Farm

James E. Kelley, Owner

2901 E. Old Shakopee Rd. — Minneapolis, Minnesota

To Make Our Good Herd Even Better, We Added These Six Top Females At The Recent LushAcres Dispersal

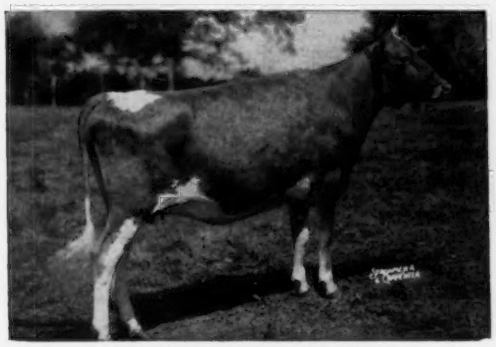

LushAcres Valor's Bo-Peep
Born January 25, 1955
Sire: **LushAcres Hermes' Valor**
Dam: **LushAcres Boswell's Peach**
10137—509—Sr2—365—3x

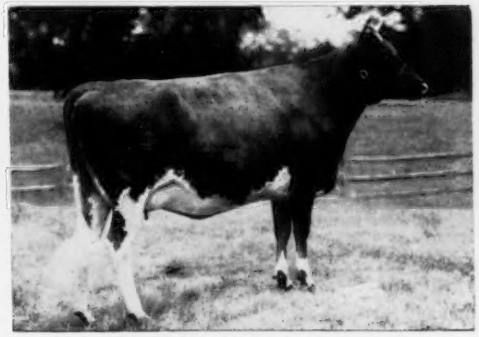

LushAcres Noble's Bonbon
Born December 22, 1954
Sire: **LushAcres Hermes' Noble**
Dam: **LushAcres Hermes' Peggy**
11707—638—Sr2—365—3x

LushAcres Valor's Dahlia
Born September 4, 1955. Due December 28, 1957, to Horse Shoe Conrad's Boswell, and if a son, he will be for sale.
Sire: **LushAcres Hermes' Valor**
Dam: **Aldrich Farm Dawn Rose**
14890—812—Sr4—365—3x

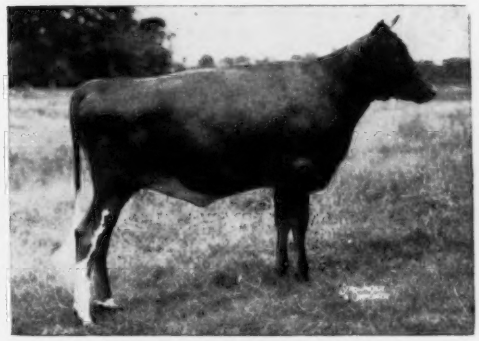

LushAcres Boswell's Elvina
Born February 2, 1956. Due May 25, 1958, to Northern F. Hermes, and if a son, he will be for sale.
Sire: **Horse Shoe Conrad's Boswell**
Dam: **McDonald Farms Le Reanna**
11055—578—Sr2—365C—3x

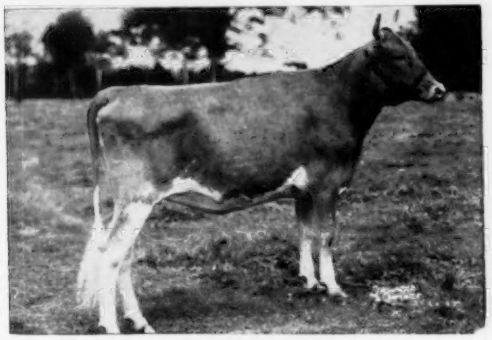

LushAcres Hermes' Doreen
Born October 30, 1955. Due April 23, 1958, to LushAcres Hermes' Happy Fella.
Sire: **Northern F. Hermes**
Dam: **LushAcres Boswell's Janie**
10718—592—Jr2—365C—3x

LushAcres Valor's Juliet
Born January 22, 1957
Sire: **LushAcres Hermes' Valor**
Dam: **LushAcres Boswell's Janie**
(see opposite)

"Follow Through With Spruce Shadows"

SIDNEY NELSON
Res. Manager

L. V. WILSON, Superintendent

HAROLD BEMIS
Herdsman

Green Meadow Sale — October 19, 1957

At Hominy Hill Farms, Colts Neck, N. J.

HADDON'S J. COUNTESS Vacc.

A 3-year-old — will be fresh sale day.

If you are looking for power and stretch in Green Meadow breeding, I'm the lady for you.

Sire: **Fairlawn Actor's Jupiter**

Her Dam

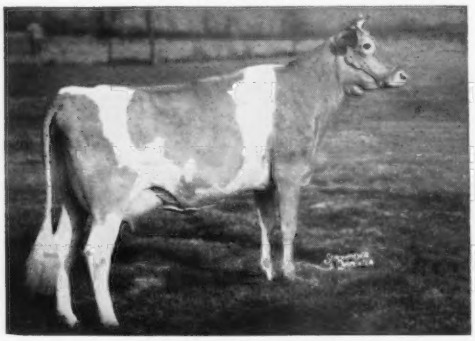

Haddon's M. Coquette
Excellent '53 '54 '55 — VG '56
14065—707—Jr2—365—3x
11982—599—5yrs—HIR—3x in 244 days
Sold to Bluff View Farm, Dallas, Texas, privately.

Her Full Sister

Haddon's J. Cherry
Sold, Eastern Guernsey Sale, $3,700, to Howard J. White, Middletown, Del.
13410—677—Sr2—365C—2x
13290—642—Sr3—3x in 279 days on test
Should make over 16,000 lbs. milk and 800 lbs. fat.
Sire: Fairlawn Actor's Jupiter
Dam: Haddon's M. Coquette
14065—707—Jr2—365—3x

Half-Sister To Dam

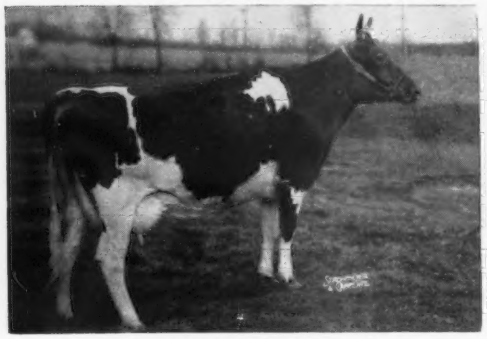

Haddon's M. Ida
13440—609—Jr2—365C—3x
19300—835—Sr4—365C—3x
23432—994—5yrs—365—3x
16251—687—7yrs—3x in 181 days on test
Sire: Sterlingold Melvin
Dam: Ideal's Dairy Boy's Mary
14138—585—Jr2—365C—3x
Ida was sold in the Green Meadow Sale, 1954, to Grayce Farms, Dalton, Pa., for $1,150. She has milked over 100 lbs. of milk a day and is now milking 85 lbs. in her 7th month. We congratulate Grayce Farms for the wonderful records they are making on Ida.

Half-Sister

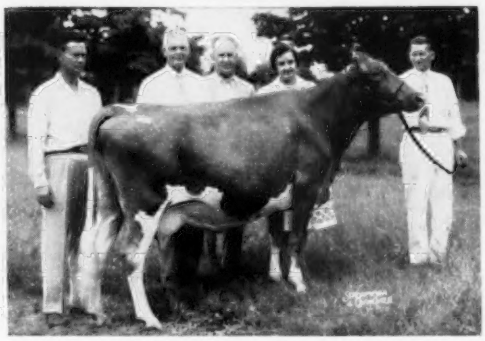

Haddon's J. Tina
12372—526—Jr2—305C—2x
14783—676—Jr3—365C—2x
Class Leader 7th milk
15514—714—Jr4—305—2x
Class Leader 2nd milk, 5th fat
Sire: Fairlawn Actor's Jupiter
Dam: Haddon's Ram Tess
17430—801—Sr4—365C—3x
Sold in Guernsey Sale, 1957 to Woodacres Farm, Princeton, N. J., for $2,600. Tina has milked 75 lbs. of milk on twice-a-day milking the month of July. Congratulations to Woodacres for buying this fine cow.

We breed good ones and try to sell good ones. R. P. & M. P.

HADDON FARMS

Federal Accredited Herd No. 135475 . . . State Bang's Free No. 96 . . . Calfhood Vaccinated

RUSSELL PRICKETT — Tel. HAD. 9-4784 — **Route 1, MARLTON, N. J.**

WE GAVE LOUIS McL. MERRYMAN THE PICK OF OUR HERD FOR THE GREEN MEADOW SALE, OCTOBER 19, 1957, HOMINY HILL FARM, COLTS NECK, NEW JERSEY, AND HE SELECTED AN EXCELLENT CHALLENGER DAUGHTER —

★ DOUGLASTON CHALLENGER'S CORA ★

Born June 1, 1949

EXCELLENT 1957

10165—512—Sr2—365C—3x, 11115—503—Sr4—305C—3x

Due March 25, 1958 to Fairlawn Performer's Honor, AR, 31 daus., 44 rec. M.E.—305—2x av. 10655 lbs. milk, 514 lbs. fat.

A full sister to Douglaston Challenger's Coreen, VG '54, 12988—635—Jr4—365—3x.

Sire: **PINE MANOR KING'S CHALLENGER, AR**
A full brother to Gardenville Coronation King, AR, $45,000.

Her Dam

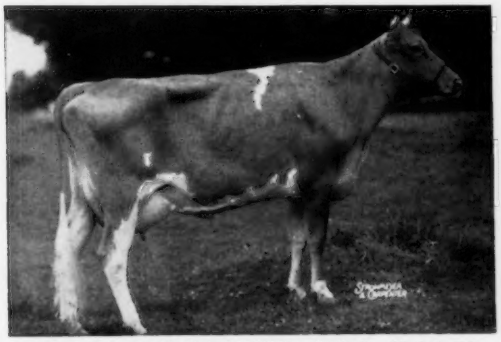

DOUGLASTON BARONESS CORA, E '54 '55
12235—654—Jr2—365—3x
11308—621—Sr4—365C—3x
Sire: **Douglaston Crown Prince, AR**
Dam: **Douglaston Queen Edith**
14893—783—7yrs—365—3x

Her Sire's Dam

DOUGLASTON KING'S CHARLOTTE, VG '48
Sold for $11,000, 1947
15228—828—Sr2—365C—3x
Former Class Leader
19751—988—AA—1095
Former Class Leader

CHALLENGER'S CORA is the type of cow any breeder hates to part with.
She will make a top foundation cow for any herd.

DOUGLASTON MANOR FARM
TRADE Reg U S MARK Pat Office
PULASKI, NEW YORK

1927 COLDSPRINGS 1957

Consign —

15th OHIO GUERNSEY CLASSIC SALE

October 16, Fairgrounds, Delaware, Ohio

A Reliable Daughter Out Of The Country Flower Family

Coldspring's L. R. Faith

Born May 9, 1954

Just fresh and is selling open.

Her Dam

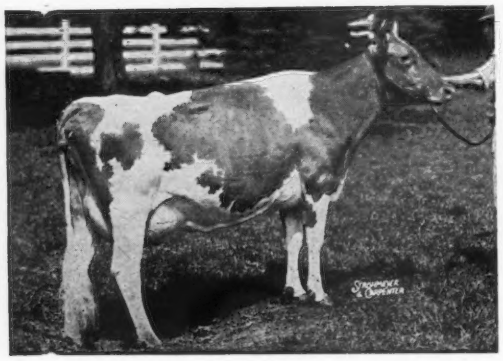

Coldspring's Noble's Fawn
Very Good '47 '49 '51
11916—595—Jr2—365—3x
16766—832—Sr3—365—3x
3 AR daughters

Sire: **McDonald Farms Le Reliable**
Sire of Coldspring's L. R. Inez, 10293—566—Jr2—365—3x. Maternal brother to McDonald Farms S. Meldon, Reserve Grand Champion, National, 1949.

RELIABLE is a son of McDonald Farms S. Leader, out of Honeybloom — see below.

Her Maternal Granddam

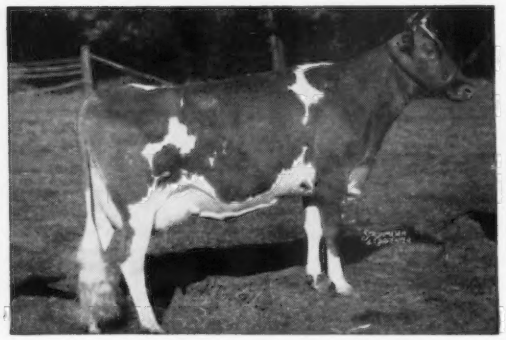

Coldspring's H. Country Flower
Very Good '47 '49
14088—680—G
15763—785—6yrs—365C—3x
17593—835—7yrs—365—3x
Dam of 4 sons and 2 daughters.

Her Paternal Granddam

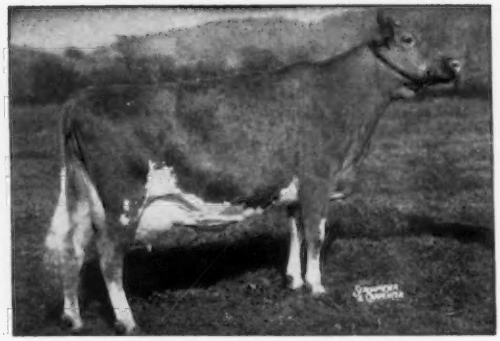

McDonald Farms Honeybloom
Excellent '47 '48 '52 — VG '50
11162—658—6yrs—365C—3x
Sr. & Gr. Ch., New York, 1949. Dam of McDonald Farms S. Meldon, Res. Gr. Ch., National, 1949.

FOR A STRONGER FOUNDATION ADD SOME BEAUTY

COLDSPRINGS FARM

Accredited for Bang's 57 . . . Accredited for T. B.
Est. S. C. PRICE, Owner
Phone Conyngham Sunset 8-5331

SUGARLOAF, PENNSYLVANIA
HAZLETON, PENNSYLVANIA

JAMES STRADNICK, Herd Manager
Phone Conyngham Sunset 8-5333

A CHANGE IN PLAN...

The WYNO Sale, originally scheduled, has been cancelled. Instead we will consign several groups of very attractive individuals to the fall sales:

To 123rd SPECIAL SALE, Lancaster, Pa., October 10 . . .

Wyno Stately Betta . . . a springing Statesman 2-year-old from a good uddered family . . . due to a Saint son.
Wandamere Douglas Actress . . . a paternal sister to the National Record Jingle out of a 900 lb. dam . . . just fresh.

To PENNA. STATE SALE, Lancaster, Pa., October 24 . . .

This Saint Son

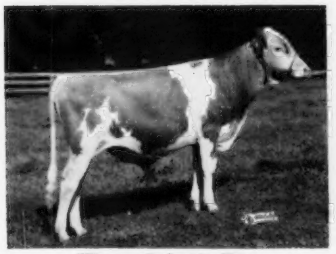

Wyno Saint's Rex
Born August 29, 1956
Dam: **Wandamere Douglas Reta** (E)
14860—734—Sr4—365—3x
2nd Dam: **Wandamere Lad's Rosalie** (E)
13357—708—9yrs—365C—3x

This Class Leader

Cliff Dell's Bonny Bess
E '52 '53—VG '51 '54 '55
*14269—672—Jr2—305C—3x
16159—753—Sr2—365C—3x
Former Class Leader
16471—783—Jr4—365C—3x
Only cow of the breed ever to make 2 Class Leading records as a 2-year-old.

This Good Heifer

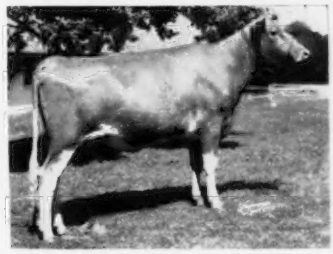

Wyno Defender Dainty
Sire: **Coldspring's B. R. Defender**
Dam: **Wyno Beau's Delight**
12493—677—Jr2—365—3x
This heifer's 2 granddams both made National Records.

The Rex bull is one that has the solid, total inheritance necessary in a great sire . . . sired by Saint and out of one of the very best daughters of Wandamere Auburn's Douglas . . . dam and granddam both Excellent with Excellent udders.

In addition to BESS and DAINTY, there will be 3 other attractive females due at sale time . . . they will make valuable foundation material.

To NORTHEASTERN PENNA. SALE, Bloomsburg, Pa., October 29 . . .

This Saint Son

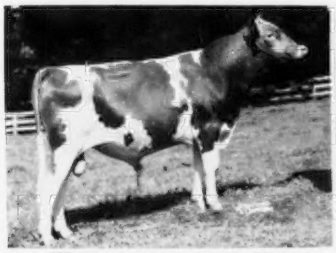

Wyno Saint's Bellarion
Born November 7, 1955
Dam: **Goodleigh Consort Belinda** (VG)
12946—595—Jr2—365C—3x

This Saint Daughter

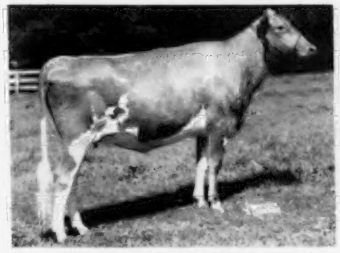

Wyno Saint's Miranda
Born July 8, 1955
Dam: **McDonald Farms Fore Miriam** (E)
13541—801—Sr3—365C—3x
Due November 15 to Bellarion.

This Show Heifer

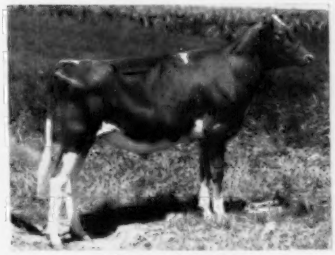

Wyno Candy
Born September 2, 1956
Sire: **McDonald Farms Le Sensation**
Dam: **Wyno Saint's Taffy**

BELLARION is a member of one of our strongest families . . . his 3 full sisters and full sister-in-blood are all top cows . . . our faith in him is testified to by the fact that we have already used him heavily ourselves . . . he's an extremely sure breeder.

A total of 7 females will be in the sale including Saint's Taffy, dam of Candy, the beautiful heifer above. Taffy is due sale day . . . she was a member of our winning groups last show season.

We will sell some females of all ages, and a few service age bulls at the farm . . . Why not visit us and look them over.

WYNO *Farms Guernseys*

ALVIN R. BUSH
ALVIN C. BUSH

MUNCY, PA.

LEE YOST, Manager
Phone 63001
PENN YOST, Herdsman

GREEN MEADOW SALE

HOMINY HILL FARMS — COLTS NECK, N. J. • SATURDAY, OCTOBER 19, 1957 — 1:00 P. M.

From FAIRLAWN

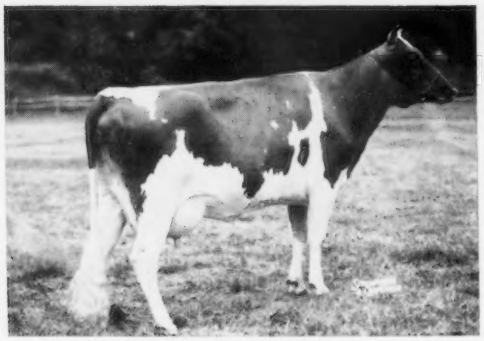

FAIRLAWN PRINCE'S GUSTA (Vacc.)
Dropped July 30, 1954
3637—156—Sr2—2x in 90 days.
1st 2-year-old, Topsfield Spring Show and Topsfield Fair, 1957, 1st Jr. Yr., Topsfield Spring Show, 1956, 2nd Sr. Yr., E. S. E., 1956. Bred August 20 to Fairlawn K. Warrior, a ¾ brother to Fairlawn Hornet's Sheik at Badger Breeders Coop.

Sire: **Fairlawn Glory's Prince,** 1st 5 daus cl., 2 E, 2 VG, 1 D.

Dam: **Fairlawn Hornet's Charm,** 11676—524—Jr2—365C—3x.

From HOMINY HILL

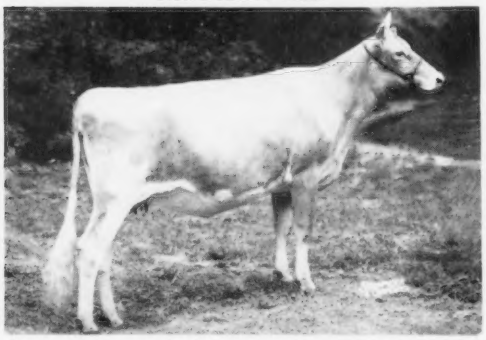

HOMINY HILL CHAMPION ROSIE (Vacc.)
Dropped August 17, 1955
From the proven Rosabell family. Due November 19, 1957 to Hominy Hill Coronation Prince.

Sire: **Hominy Hill Champion, AR.** 17 daus., 30 rec. M.E.—305—2x av. 11240—547.

Dam: **Hominy Hill June Rose,** 11318—573—Sr2—365—3x, 16645—854—Sr4—365—3x. Full sister to Hominy Hill Rose King, AR.

Best Three Females

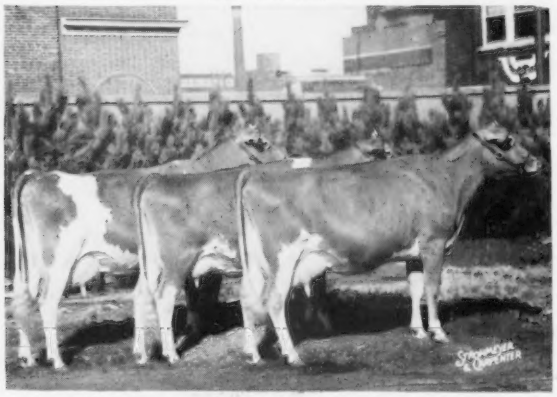

1st N. C. District; 2nd Ohio; 2nd National; 2nd International

From WOODACRES

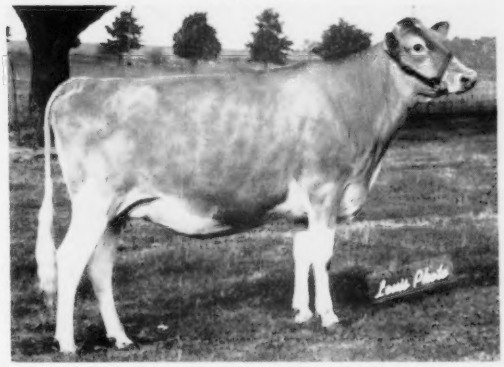

WOODACRES LEADER'S B. CLEO
Dropped May 28, 1955
Fresh October 7 and selling open.

Sire: **Fairlawn Actor's Leader**

Dam: **Allerton Hill Butterfat Cleo**
(M.E.—667—13098). A daughter of Mulhocaway Butterfat Senator. One of his daughters at Woodacres milked over 70 lbs. on 2x.

This Leader—Butterfat combination has produced such Excellent cows as Bluejay, Bonny, Celeste (see page 727) of this issue).

From EDINHAM FARM
EDINHAM MELBA PAULETTE
Dropped November 26, 1955

Due January 25, 1958 to Brookberry Peer's Paragon, son of Coronation Majestic Portia, E, 16128—846—Sr4—365—3x.

Sire: **Edinham Melba Imperial,** a son of Wey Acres B's Melba's Levity, he by Wey Acres Levity Bellringer, out of Riegeldale Emory's Melba, 3 times VG, 13735—746—Sr3—365C—3x, **a double granddaughter of Green Meadow Melba.**

Dam: **Ken-Edin Captain's Paulette**
11475—510—Sr2—365—2x, 13137—549—Jr4—305—2x, 14863—632—5yrs—365—3x, 12993—567—6yrs—305C—2x. A daughter of Gayhead's Capt. Lee (the Gayhead's In-love family) and out of Hominy Hill Paula. Paulette on retest this year will make over 15000 lbs. milk on 2x.

Full Sister To Her Dam

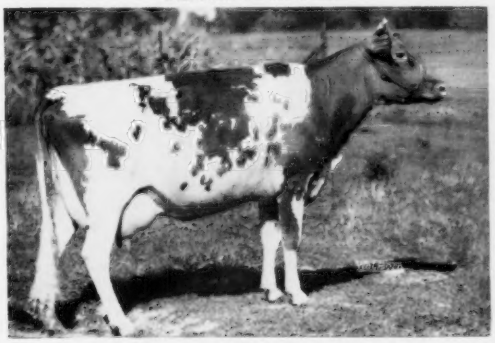

EDINHAM CAPTAIN'S PAULINE
*13686—618—Sr2—365—2x
Class Leader 9th for milk when made
11904—532—Jr4—305C—2x

From GRAY HAVEN

← The cow in front is in the sale

GRAY HAVEN COLONEL'S ROSE ANN

Fresh September 5, milked 64 lbs. on 2x on September 16. 8790—428—Jr2—HIR—354C—2x, 9956—430—Jr4—HIR—305C—3x. Very Good '54 '57.

Sire: **Franchester Mystic Colonel**
A son of Flying Horse Colonel's Patsy (4 times E), 15709—787—7yrs—365—3x.

ROSE ANN was a member of the 2nd prize Best 3 Females and Produce of Dam at the National in 1955.

For Catalogs Write — **THE MERRYMAN COMPANY — Sparks, Maryland**